"Sail on, sail on, and on and on."

The Los Angeles Times

In Three Parts—40 Pages
PART I—TELEGRAPH SHEET—16 PAGES

MONDAY MORNING, MARCH 22, 1926 — DAILY, 5 CENTS. SUNDAY, 10 CENTS.

GREATER SOUTHERN CALIFORNIA

Liberty Under Law—Equal Rights—True Industrial Freedom.

BENNY HILL WINS RACE

Shatters Record at Culver

Motorcycle Driver Averages 130.59 Miles Per Hour in Gruelling Grind

Peter De Paolo Finishes in Second Place; Veteran Eddie Hearne Third

BY ROY A. McMILLAN

A new world's record for a 250-mile automobile race with an average speed of 130.59 miles per hour.

That's the outstanding feature of the contest staged before 40,000 persons yesterday afternoon at the Culver City Speedway, which was won by Benny Hill, driving a Harley-Davidson motorcycle.

Hill's time for the long grind was 1 hour, 51 minutes, 53 and 4 seconds. Hill's record is declared and supplants that held by Peter De Paolo, three-A national champion, who, a few weeks ago at the Miami Speedway established a record of 129.29 miles per hour in the 200-mile race and won it. With the addition of his lap money, totaling $5775, Hill's cash earnings for the afternoon event were $15,-000, $10,000 of this being the purse awarded the winner.

Peter De Paolo, driving a consistent race and also without a mishap, was second and was less than a minute behind Hill at the finish. He is approximately one mile behind when one considers the length of the track it can be said that the finish was thrilling. De Paolo was twenty-eight seconds behind Hill when Fred Wagner gave him the flag. A stop for anything in the next twenty-five miles of the race would have lost the race for him and so closely was Eddie Hearne behind De Paolo, that had the leader of the leaders been forced to stop in the contest for any reason for a few seconds, the veteran would have stepped into first place. It was he took third.

HEARNE APPLAUDED

Hearne's last-minute entry as a substitute for Tommy Milton's car and his demonstration of skill earned for him the well-deserved applause of the many who have followed his track career for years. Had he not been forced into the race when the leaders gained two laps, there might be a different story to tell. As it was, Hearne's wonderful showing, after a long absence from the track, was nearly as much conversation-al by way of his thrilling finish as the fact that a new world record was established.

Joseph Newborn was fourth; Ralph Hepburn, fifth; Frank Elliott, sixth of the last race here, sixth; Jimmie Buona, seventh; Cliff Woodbury, eighth; Norman Batton, ninth, and Leon Duray, tenth. Prizes were offered for all these

(Continued on Page 1 Part III Col. 7)

AUTO BILL FOURTEEN BILLIONS

Estimated Average Cost to Individual Owner Each Year Placed at $700

[BY A. P. NIGHT WIRE]

NEW YORK, March 21.—America's automobile bill including cost of cars, insurance, upkeep, gasoline and numerous other items of expense, totals more than $14,000,000,000 annually the Bureau of Industrial Technology estimates in a report made public today. Future orders obtained by the bureau showed that it costs the average automobile owner more than $700 a year to own and operate his car.

The figures were computed from statistics of the National Automobile Chamber of Commerce, the Motor and Accessories Manufacturers' Association, tire organizations, insurance companies, labor organizations and gasoline and oil distributors. The survey revealed, according to the bureau, that the nation's annual retail investment in automobiles is twice as great as the annual investment in new buildings.

The average retail value of cars, including accessories, was found to be $1000. Of the present output at the rate of 4,000,000 automobiles annually, approximately $250,000,000 worth are exported.

Demonstrating where the "automobile dollar" goes, the bureau prepared a table showing the costs of cars and accessories now stand at approximately $3,750,000,000 annually; depreciation was estimated at $2,500,000,000; upkeep, repairs $2,000,000,000; drivers' wages $1,800,000,000; gasoline $1,200,-000,000; garages $900,000,000; taxes $625,000,000; interest on investment $500,000,000; tires $618,-000,000; oil $300,000,000, and insurance $300,000,000.

Engineers Plan National War on Harmful Noises

[BY A. P. NIGHT WIRE]

NEW YORK, March 21.—Preliminary plans for a country-wide effort to end noises that affect the nerves, cause loss of sleep and impair the hearing were announced today by H. W. Mowery, chairman of the American Society of Safety Engineers committee for the elimination of harmful noises.

Physicians, psychologists and psychiatrists will join in devising means of protecting health of Americans from the ill effects of noise, he said.

Noises made by trolley cars, trains, power station and industrial plants will be measured by instruments to ascertain the different intensities that result in harmful effects.

COUNCILMAN QUITS

[EXCLUSIVE DISPATCH]

PORTLAND (Or.) March 21.—The aftermath of an unsuccessful attempt to recall him from office is seen at Bend in the resignation of Councilman J. C. Weil. Last month proceedings were filed against Weil, Mayor Fox and other members of the board, but the voters, at a special election, retained them in office.

DEAF MAY HEAR SOON

Words to be Felt Literally

Dr. R. H. Gault Experiments With Instrument Which Transmits Vibrations

Predicts Music and Poetry Will Some Day be Enjoyed by Feeling Skin

[EXCLUSIVE DISPATCH]

WASHINGTON, March 21.—Fifty years ago Alexander Graham Bell, seeking a means by which the human voice could reach the ears of the deaf, found as a by-product of his experiments an instrument—the telephone—infinitely useful to hearing people. Today, using the Bell telephonic principle, Dr. Robert H. Gault, professor of psychology of Northwestern University, on leave with the National Research Council, predicted a means of communicating vibrations of speech to the skin in such a way that the words may be felt—not heard.

The vibrations, according to Dr. Gault, will be felt so distinctly that with practice they may be distinguished and put together into sentences and continued discourse. Ultimately it may be possible for deaf persons to enjoy music by its "feel" and poetry as it is read to their skin, if he can continue his experiment, Dr. Gault believes.

SKIN WAS FIRST EAR

"Dr. Gault, in his work," says a statement issued tonight, "is going into a very interesting chapter in psychology; the chapter on sensation, that is not so interesting after all, till one begins to realize how extremely sensitive the skin is and becomes with practice. As a matter of fact, in the history of the animal kingdom, the skin was the original ear; and the ear as we have it now is but a very highly sensi-specialized organ of touch.

"Dr. Gault, setting out as a psychologist and digging into sensations of touch, is well on the way toward making the human voice reach the deaf through their skin.

"He has found that the deaf lip-reader is enormously helped in the art of interpreting speech if he can see the speaker's face and feel his words by applying a finger to an instrument that vibrates with the speaker's voice. This is because many differences among words can be felt while ther cannot be seen upon the lips and face of the one who is uttering them. But not only so; for the rhythm, emphasis, accent and tempo of speech can be felt but not seen. And rhythm and emphasis and the rest help hearing people to understand. By the same token they will help deaf people to understand.

MANY ENJOY POETRY

"These factors in the psychology of speech, and hearing when brought over to the deaf through their sense of touch are making them able to enjoy speech; to enjoy poetry also as it is read to their skin. This has hitherto been a closed book to those who have no hearing. Ultimately they should obtain the same pleasure from silently reading verse that the rest of us have.

"The entire experiment requires special devices that are being developed by telephone laboratories, according to Dr. Gault's ideas. There may yet be a time when the deaf will prick up their skin as the rest of us do our ears."

Oil Conference in Mexico City Due This Week

[BY CABLE—EXCLUSIVE DISPATCH]

MEXICO CITY, March 21.—It is stated in official circles that heads of the five great oil companies will meet the Minister of Industry here this week for a final conference on the disputed oil lands and both sides will have prominent lawyers who have studied the oil laws of Mexico profoundly.

Among the oil heads on the way here are sad to be Robert Stuart, president of the Huasteca; F. H. Wickett, president of the Pan American Petroleum, and H. V. H. Thompson, president of the Mexican Gulf Companies. As the petroleum law regulations have been finished and sent to President Calles, it is said the oil chiefs are coming here to get first-hand information on how they stand before the law, with a view to settling the future policy of the Mexican oil industry.

STEALS SILK LINGERIE

[EXCLUSIVE DISPATCH]

PORTLAND (Or.) March 21.—Portland women for the past several days have not dared to hang dainty silks on their clotheslines on account of a daring prowler who has been stealing large quantities of silken underthings. The prowler is going still further of late and has averaged entering two houses a night for a week and in each case has stolen nothing but silks.

TALKS ACROSS CONTINENT

[EXCLUSIVE DISPATCH]

WATERVILLE (Me.) March 21. Mrs. Mark T. Claffin was delighted on her recent birthday to receive a telephone call from her brother, Melvin A. Taylor, of Oakland, Cal., whom she had not seen for thirty-four years. At 6 a.m she talked with him several minutes and also with her mother, Mrs. Charlotte Taylor, of Oakland.

Johnny!

WAREHOUSE AT ONTARIO FIRE SWEPT

Spontaneous Combustion in Grain Stocks Results in $25,000 Blaze

[EXCLUSIVE DISPATCH]

ONTARIO, March 21. — Loss from fire believed due to spontaneous combustion in the big warehouse of the Ontario Feed and Fuel Company on Main street and Plum avenue, was today estimated at about $25,000. The loss is covered by insurance.

According to Welles T. Ross and Leonard B. Fowler, principal owners, the fire apparently started a few minutes after employees had left the place last night, and when discovered, appeared to be in all parts of the building. Due to the large quantity of sacked grain in the building, it was many hours before the fire could be extinguished.

More serious damage was probably prevented when a large tank car filled with gasoline on a Southern Pacific siding near the building was moved by firemen with the use of crowbars. The Ontario fire department made a quick run and did heroic work in checking the spread of the blaze.

Flames and smoke bursting from a grain elevator on top of the building made the fire a spectacular one, and it appeared at first that the whole structure, valued at $100,000, was doomed.

EXPLOSION DEATH LIST INCREASES

Molten Metal Kills Total of Twenty-two and Injures Four Seriously

[BY A. P. NIGHT WIRE]

BIRMINGHAM (Ala.) March 21. The death list resulting from an unexplained explosion of furnace No. 2 of the Woodward Coal and Iron Company's plant here stood at twenty-two today, and, in addition four men were reported to be in a serious condition in hospitals.

The cause of the blast, which burst asunder the huge furnace and sent 400 tons of molten metal swirling across the foundry floor, still was undetermined, but the belief was expressed in some quarters that it was due to an unexplained internal force.

Work will be resumed at the furnace within a few weeks, it is said, but no definite time was set for the resumption of activities on account of the extensive construction and repair work made necessary by the explosion.

ALGEBRA ASSAILED

[EXCLUSIVE DISPATCH]

FLAGSTAFF (Ariz.) March 21. Cube root, algebra and geometry are nonessentials and have no place in an ordinary school curriculum, according to G. H. Madden, superintendent of schools at Winslow. "It is ridiculous to require all high school students to take these subjects unless they wish or they are a requirement of the objective they are to follow in later life," the Arizona educator declared.

HOBOES GRANTED DIPLOMAS

College Turns Out Graduate Class of 150 Without Daisy Chain But With Baccalaureate Address

[BY A. P. NIGHT WIRE]

CHICAGO, March 21.—Diplomas were conferred today by the Hobo College upon 150 "sons of the road" who constitute the institution's first graduate class. In a squalid hall near the Canal-street haunts of the unemployed they were honored guests among a thousand men at a program commemorating the completion of the first year of work by the college.

No class play, no daisy chain, no valedictories marked the ceremonies. But a baccalaureate address was delivered by Prof. E. L. Schaub of Northwestern University, there was a musical program, Gen. Jacob Coxey of Coxey's army fame spoke, and at the end the graduates sang a group of songs in their own idiom and bade their mates farewell.

Diplomas were awarded to men who had attended all of a series of lectures, clinics, musicals and visits to art galleries which constituted the course of study. The insignia of graduation were something less than sheepskins — merely mimeographed sheets proclaiming "to all the world" that the bearers had completed the college curriculum, had expressed a desire to better their condition, and had pledged themselves to live clean lives.

The college was established through the beneficence of James Eads Howe, "millionaire hobo," and under President Ben Reitman it has conducted lectures, public-speaking classes and clinics which have attracted more than 20,000 men.

Another course will be instituted next fall, after the hoboes have returned from the harvest fields and President Ben Reitman from Europe, where he will spend the summer studying vagrant types of Paris, London and Berlin.

Davis Won't Run for Governor in Pennsylvania

[BY A. P. NIGHT WIRE]

SHARON (Pa.) March 21.—James J. Davis, Secretary of the United States Department of Labor, has declined to enter the race for the Republican nomination for Governor in Pennsylvania.

He made known his position in a letter tonight to Frank Gilbert, Mayor of Sharon, where he began life in this country as an immigrant boy of 8, from Wales, and gave his reason that President Coolidge had expressed a wish that he remain in the Cabinet.

"I was early taught in the school," he said, "of sticking to the job and respecting one's chief. The President has expressed to me his sincere gratification with my services and his wish that I remain with him in the Cabinet. One can receive no greater recognition."

STRICKEN AVIATOR GAINS

[BY A. P. NIGHT WIRE]

NEW YORK, March 21.—Lieut. Walter Hinton, naval trans-Atlantic flyer, still was on the critical list at the Brooklyn Naval Hospital tonight, but hospital authorities said his condition showed continuing improvement. He suffered a severe heart attack Thursday night and was removed to the hospital yesterday.

PISTOL WOUNDS FATAL

[EXCLUSIVE DISPATCH]

FLAGSTAFF (Ariz.) March 21. Joe Gans, 22 years of age, a colored lumberjack, died of pistol wounds asserted to have been inflicted by Sloan Burgen, also colored, who is being held without bail, charged with murder.

HINDENBURG IN TRIUMPH AT COLOGNE

Liberation of Metropolis of Rhine Complete With President's Entry

[BY CABLE AND ASSOCIATED PRESS]

COLOGNE (Germany) March 21.—The liberation of Cologne did not seem complete until President Von Hindenburg entered the lavishly decorated Rhenish metropolis today to the accompaniment of the chimes of the ancient dome and peals of the reconstructed St. Peter's bell of historic fame. He was jubilantly acclaimed by more than 100,000 persons.

After driving to the Town Hall, where he inscribed his name in the "golden book of the city of Cologne," the President proceeded to the great exhibition hall, where, before 40,000 exultant Rhinelanders, the liberation was formally consummated. In his speech the President said:

"I accept the honor of your cheers, not in behalf of myself, but as an indication of your loyalty toward the Reich and an expression of your joy over restored liberty, which today is celebrated with the representatives of other States of the Reich. For, to us all, the Rhine symbolizes the eventful history of Germany. Here the Germa nkings and emperors were chosen and crowned.

"The severe trials to which the German men and women have been subjected in the last few years have furnished proof that Germany's mission is not yet fulfilled and that it is not doomed to destruction."

GULF EXPEDITION TO GO PORPOISE GUNNING

SCIENTISTS HOPE TO ADD TO MUSEUM COLLECTION OF SEA MAMMALS

[BY A. P. NIGHT WIRE]

WASHINGTON, March 21.—Gunning for porpoises is the aim of a scientific expedition to the Gulf of Mexico undertaken by Dr. Gerrit S. Miller, Jr., Smithsonian Institution specialist in the study of mammals.

Fishermen of Cedar Keys, Fla., report that herds of these marine mammals flock into the shoal waters there at low tide and present good targets, while the shallow water permits the recovery of their bodies when slain.

The object of the expedition is to complete the collection in the National Museum which is under the direction of the Smithsonian Institution. It is believed by scientists that the porpoises which inhabit Florida west coast waters have certain distinctive characteristics, and the expedition hopes to clear up this question.

WATERMAN SUED BY SON FOR ESTATE

Fountain Pen Manufacturer Asserted to Have Refused Accounting

[BY A. P. NIGHT WIRE]

NEW YORK, March 21.—Frank D. Waterman, fountain pen manufacturer and unsuccessful Republican candidate for Mayor of New York City last fall, is being sued by his son, E. H. Waterman, for an accounting of the $3,000,000 estate left by the late Lewis Edson Waterman, founder of the L. E. Waterman Company. Associated with Frank D. Waterman, as defendants in the suit are his cousin, L. E. Waterman, Jr., and his other son, Frank D. Waterman, Jr.

Young Waterman charges that in a will the late L. E. Waterman, who was his father's uncle, named Frank D. Waterman as trustee of the estate, providing that after the latter's death the estate should go to E. H. Waterman. His father was asked for an accounting of the estate, the younger Waterman charges, but this was refused, it was said. The plaintiff then resigned his position in the company.

Frank D. Waterman is in Florida, but a statement was issued at his office declaring there was not the "slightest basis for the charges."

Methodist Body Discounts Paper Poll on Dry Law

[BY A. P. NIGHT WIRE]

WASHINGTON, March 21.—Newspaper polls on prohibition were discounted tonight in a statement by the board of temperance, prohibition and public morals of the Methodist Episcopal Church, which held that the drys are not participating in them. The index of their worth as showing public sentiment is seen, the statement said, in that "the votes recorded represent a very small fraction of the adult population of the territory covered."

Terming Congressional elections "for many years" referendums on prohibition, the board said that "the drys have won them with monotonous regularity and by overwhelming majorities."

Oxford Honors Entrance Date of John Wesley

[BY CABLE AND ASSOCIATED PRESS]

OXFORD (Eng.) March 21.—John Wesley was elected a fellow of Lincoln College in March, 1726; thus the bicentenary celebration of the association of the famous apostle of Methodism with Oxford is being held this month in the college.

When Wesley came to Lincoln College the Oxford Methodist group was scarcely more than twice that of the Disciples, but Wesleyan Methodists today number 32,000,-000 throughout the world. They have 100,000 churches, 60,000 ministers, 96,000 local preachers and 95,000 Sunday schools.

PEACE FORECAST FOR RIFFS IN FEW DAYS

[BY CABLE AND ASSOCIATED PRESS]

PARIS, March 21.—Peace probably will be established in Morocco within a few days, according to information coming from quarters which generally are well informed. It is reported that Abd-el-Krim, the Riffian leader, has made definite proposals through accredited emissaries, and that they are now being studied by the French Ministry of War and probably will be accepted.

COOLIDGES SEEK REST

Executive Back in Capital

President and Wife, Worn by Funeral Journey, Remain in White House

Mourning Throngs and Press Representatives Depart From Plymouth

[BY A. P. NIGHT WIRE]

WASHINGTON, March 21.—President and Mrs. Coolidge returned to Washington early today from Plymouth, Vt.

Their special train arrived shortly after 7 o'clock and Mr. and Mrs. Coolidge, worn by the death of Col. John C. Coolidge, the President's father, remained at the White House during the day, foregoing their usual Sunday morning church service.

The three-day trip was perhaps the most severe undertaken by a President in recent years, requiring the use of train, automobiles and sleighs in severe weather, but although both Mr. and Mrs. Coolidge had suffered colds earlier in the winter, they returned apparently unimpaired in health.

Mr. Coolidge gave no thought to executive business during his two days at the ancestral homestead in Plymouth, but he had left a clear desk upon his departure and is prepared to resume his duties at the executive office again early tomorrow.

PEACE RETURNS TO VERMONT HAMLET

[BY A. P. NIGHT WIRE]

PLYMOUTH (Vt.) March 21.—Peace and solitude settled again today over this green mountain hamlet which yesterday was the scene of the funeral of Col. John C. Coolidge, father of the President. The tranquility was accentuated after the dramatic events which broke the town's habitual calm and brought more visitors than it could accommodate.

Banked by masses of flowers, the body of Col. Coolidge rested in its grave in the family lot today. The President and the members of his party had returned to Washington. Friends of the colonel who came here for the funeral services and fifty or more newspaper man and photographers, most of whom had been here for a week, had departed. All had gone except the townspeople, and their number had been reduced to twenty-eight by the death of their first citizen.

The historic Coolidge cottage, where the colonel died and where he gave his son, Calvin, the oath of office as President of the United States, will remain in charge of Miss Aurora Pierce, for, many years the colonel's housekeeper.

The farm has been rented to Lynn Cady, who expected to move in tomorrow.

The telephone which was installed in the Coolidge house so that the President might communicate with his father from the White House has been removed.

GEM-STUFFED FOWL SMUGGLERS' DEVICE

[BY CABLE AND ASSOCIATED PRESS]

KHARKOV (Russia) March 21. Geese and chickens stuffed with precious stones and other valuables have been passing between Leningrad, Moscow and other large cities in soviet Russia as part of a regular smuggling system. Eighteen smugglers were arrested here today for their part in the affair, which the authorities say has been going on for many months, yielding huge profits. Besides precious stones, mother-of-pearl and other merchandise of small bulk and considerable value were sent in the poultry consignments.

REPAIRING ARCTIC PLANES

Damaged Expedition Craft Expected to Be Ready Soon for Alaska Test Flights

[BY CABLE—EXCLUSIVE DISPATCH]

[Copyright, 1926, by North American Newspaper Alliance]

FAIRBANKS (Alaska) March 21.—Progress in repairing the damaged landing gear of the two airplanes of the Detroit Arctic Expedition today showed that the Alaskan probably will be ready to fly by Wednesday while the Detroiter, the larger ship, will be in condition in a few days to carry out test flights while waiting for new and stronger landing gear to arrive from the States.

The Alaskan was damaged in disposal of the Wilkins party. landing after a test on Thursday and the Detroiter in a similar mishap Friday.

The Detroiter was set on a traveling carriage immediately after her spill and rolled to the hangar. The mechanics of the Samson Engineering Company here were already at work welding the undercarriage of the Alaskan at the time. These repairs should be completed tomorrow and then a few tests taxiing over the landing field Wednesday will prove whether the repair job is safe for landing with a small load, Capt. Wilkins said.

If it proves safe, freighting a gasoline supply to Point Barrow for the expedition's Polar flights will commence, he added.

Parts forwarded from New York will be necessary to put the Detroiter in condition to take off with 1000 gallons of gasoline. It is the Detroiter which will be used to explore the unknown region about the North Pole.

All available facilities at Fairbanks have been placed at the

Crowds which visited today the scene of the accident marveled that the Detroiter did not turn over completely.

This would have happened had not a bank of snow, heaped up when the landing field was cleared, held up the nose of the machine. As it was the tail stuck high in the air and Capt. Wilkins and Maj. Lanphier, the army aviator, narrowly escaped injury.

A radio message received last night by Capt. Wilkins from the overland party, under A. Malcolm (Sandy) Smith, mushing across the Endicott Range to Point Barrow, said that on account of the heavy trail it may not be on the other side of the mountains for five days.

OVERLAND PARTY BATTLES SNOW

[Copyright, 1926, by North American Newspaper Alliance]

NEAR SUMMIT, ENDICOTT RANGE, EN ROUTE TO POINT

(Continued on Page 2, Column 3)

THE DAY'S NEWS SUMMED UP

THE CITY. Clear. Wind at 8 miles velocity, 9 miles. Thermometer, 71 deg.; lowest, 46 deg.; Forecast: For Los Angeles and vicinity: Fair. For complete weather data, see last page of this section.

FEATURES. Radio, Page 2, Part II. Women's Page, Clubs and Society, Page 6, Part II. Markets and financial, Pages 12, 13, 14 and 15. News of Southern California, Page 1, Part II; Pictures, Page 11, Part I; Comics, Page 4, Part II.

NEWS IN SPANISH. Page 16, Part II.

SHIPPING NEWS. Page 16, Part II.

THE CITY. Two retired Chinese officers play eighteen holes of thirty-six-hole secret golf match for side purse of $25,000. Page 1, Part II.

Spring arrives astronomically and sets record for warm weather. Page 1, Part II.

Funeral services for Benjamin Ellwood, Helmas bank president, will be conducted tomorrow. Page 7, Part II.

Ghost victim twice in hands of hold-ups. Page 7, Part II.

Builder and contractor accused of fraud stand (tragedy) to seek divorce trials when case comes up today. Page 1, Part II.

Ralph Chenoweth, Forty and Fifty authority here, decide on California ship on trip to Orient next year. Page 1, Part II.

Women take part in framing new personal income tax on property transactions. Page 3, Part I.

Awards made to winners in senior contest at school of architecture, Page 1, Part II.

Tax levies begun in County Auditor's office, with announcement here outnumber those in Folsom State penitentiary. Page 10, Part II.

Woman sued for $50,000 for alleged alienation of affections. Page 10, Part II.

Boy held as suspect in sales of liquor declared stolen from his father. Page 7, Part II.

SPORTS. Benny Hill wins 250-mile auto race at Culver City Speedway. Page 1, Part I.

Home runs enable Chicago Cubs to defeat Hollywood Stars. Page 1, Part III.

Caloris wins feature race at Tia Juana track. Page 1, Part III.

Los Angeles Athletic Club soccer team wins league championship. Page 1, Part III.

GENERAL, EASTERN. Hobo college at Chicago graduates first class. Page 1, Part I.

Mrs. S. S. Kresge reported "independent for life" in settlement of prenuptial pact suit. Page 9, Part I.

Daisy Simpson, colorful woman dry agent, near death from self-inflicted wound after arrest on drug charge. Page 2, Part I.

Host of Arizona Democrats cast hats in ring in preparation for fall election. Page 5, Part I.

WASHINGTON. President and Mrs. Coolidge return to Washington and rest at White House. Page 1, Part I.

Deaf may hear by feeling sound, scientist experimenting with instrument, predicts. Page 1, Part I.

Congress faces busy week with prohibition foreign debts, farm-relief legislation and other measures on calendar. Page 3, Part I.

Delegates on way to first Pan-American Congress of Editors. Page 4, Part I.

Senate committee decides today on open or closed session for hearing of five moderation bills. Page 2, Part I.

Both sides confident of result of Senate vote on Gooding rail-rate bill Wednesday. Page 3, Part I.

FOREIGN. Damaged Arctic flight planes to be ready for new tests in few days. Page 1, Part I.

Peking Cabinet resigns when Aloofness of League in World Court conference emphasized. Page 8, Part I.

HIGH SCHOOL DEDICATED

[BY A. P. NIGHT WIRE]

SAN JOSE, March 21.—Grand officers of the Native Sons of the Golden West today dedicated the new $350,000 Theodore Roosevelt Junior High School of San Jose. The principal address was by Fletcher A. Cutler, Grand President, who emphasized good citizenship as one of the primary objects of education.

PEKING CABINET RESIGNS UNDER MASSACRE CHARGE

Ministers Blamed for Not Preventing Slaughter of Student Rioters; Army Quits Tien-tsin

[BY CABLE—EXCLUSIVE DISPATCH]

PEKING, March 21.—The Cabinet has resigned en bloc, after the Premier received a telegram from the Christian general, Feng Yu-Hsiang, blaming it for not preventing the slaughter of the rioting students Friday, in which thirty-two were killed and many young men and wome ninjured.

There are other indications of the collapse of the Kuominchun, or national army on other fronts. In view of the changing military situation, it is believed that the provisional executive will wait before reforming the Cabinet.

Five Chinese Communists, whose arrest was ordered in connection with the students' demonstration, are reliably reported to have sought refuge in the Russian embassy.

The total casualties exceed 100, with the dead including four soldiers, one policeman and the commander of the Cabinet guard, who ordered the firing after being wounded. The Communists who accompanied and helped to incite the students were the only armed demonstrators. Owing to the suppression of telegrams no word has been received to the effect that the provinces are yielding to the ultimatum of the protocol powers, which caused the Cabinet's downfall.

ARMY QUITS TIEN-TSIN AS ENEMY ADVANCES

[BY CABLE AND ASSOCIATED PRESS]

TIEN-TSIN, March 21. — The Kuominchun (national army) forces apparently are retiring today toward Peking, with the intention of abandoning Tien-tsin to troops antagonistic to the Peking government. The Kuominchun are drawing in their lines toward Tien-tsin both from the north and the south, under pressure of soldiers of Marshal Chang Tso-Lin, dictator of Manchuria, and those of his allies from the Province of Shantung.

The Kuominchun has left only a small force at Lutai, on the Peking-Mukden Railroad to halt the pursuing forces from the Fengtien district of Manchuria, which have pressed them hard for weeks.

Trainloads of troops have passed through Tien-tsin toward Peking, eighty-six miles. The trains were from Tongshan, to the north, containing troops that had been opposing the Manchurians, and from Machang, southward, with troops retiring before the advance of Shantung forces.

Others marched in a continuous procession past the foreign concessions at the roadside, looting villages as they went. Foreign patrols turned back armed stragglers who crossed the concession borders, but there has been no serious incident.

The populace in Tien-tsin is calm, despite the seeming preparations of the Kuominchun to evacuate the city.

An attempt to blow up the bridge at Kuyeh was frustrated by Americans, whose sector of the Peking-Mukden Railway was undamaged. The first Kuominchun was retiring in orderly fashion.

Most of the Shauntung squadron, which had been lying off Taku Bar, has proceeded to Chinwangtao on the Peking-Mukden Railway where troops are being landed.

It is reported that the Russian steamer Cleg, recently seized by warships of Chang Tso-Lin while she was carrying munitions to the Kuominchun, has been escorted to Chinwangtao by the Chinese cruiser Haichi.

COLLEGE BOOT SHOPS

What Price Comfort?

When you must sacrifice style—appearance—pride—pay a "pretty price," or wear "shabby" shoes—then—What Price Comfort?

"College" stores can supply all you desire in stylish, practical, corrective and arch supporting shoes for women in all walks of life at prices really lower than you'll expect for such beautiful quality and smart appearance. Many different models. See them.

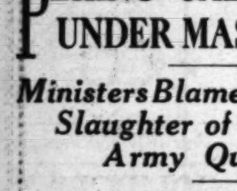

"Happy Walker," oxford of soft black kid, narrow heel, combination last, neat looking for long service.... $4.85

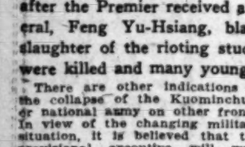

"Joy-Tread," of soft patent, fine black, white—or "vassar" tan kid, perfect fitting $5.85

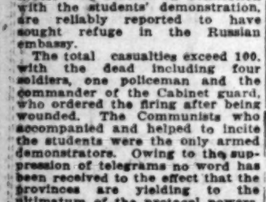

"Protex Arch" of black kid or patent—stylish, easy walking model with ever increasing popularity. Sold exclusively here and ONLY $7.00

—three convenient locations

408 W. Seventh

524 and 251 South Broadway

Can You Fill These Shoes?

The man who qualifies for this job may consider himself fortunate, for vacancies in this firm seldom occur.

That the job will be filled through the employment columns of the Los Angeles Times indicates high regard employers have for applicants who respond to

Times Want Ads

OFFICERS LAY BARE RUM CODE

Word "Minister" Meant Bottle of Whisky to Denver Resident

DENVER, March 21.—A "minister" meant a bottle of whisky in the irreligious code of John Pukszta, 3618 Federal Boulevard, according to officers who arrested him and thereafter raided his home, where it is asserted a cellar full of beer and whisky was found.

Telephoning from a downtown hotel, Police Sergeant George A. Sellers asked Pukszta to "bring a minister for a funeral." It is asserted Pukszta soon appeared with a bottle of liquor.

Sellers says he worked for weeks to obtain the code information so that he could order liquor from Pukszta. Pukszta was especially particular with whom he made a deal, and even sold his liquor at $1 a pint more than the regular bootleg market price, according to police.

ARCTIC PLANES SOON REPAIRED

(Continued from First Page)

BARROW, March 21. (Via Fairbanks.)—Struggling on through driving snow that cuts a man's face like needles, breaking through river ice in a temperature of 12 below zero, the Detroit Arctic expedition's overland party of eleven weary men and sixty-eight tired dogs, is nearing the summit of Endicott Mountains on its way to Point Barrow.

The party is encamped at the mouth of Hunts Fork, a tributary of the John River, a wind-swept shelter in a patch of timber. Six days of treacherous, stormy weather, combined with heavy going through snow where they must break their own trail, have slowed down the party, but it is approximately at longitude 154 west, and latitude 68 north.

At each halt the time has been utilized in repairing sleds broken in smashing through the ice of overflows, covered by deep snow. They are relaying the sleds of supplies, destined for Point Barrow, until they reach the summit of the mountains. Four men travel ahead on snowshoes pounding down the snow to make a trail. Behind them comes the lead sled, pulled by twenty-five dogs and handled by five men, one on the gee-pole and the four others pushing with might and main to move the lead, light though it is, up the mountainside.

The six other teams follow with their loads of supplies and technical equipment—cameras, radio set and scientific instruments. Two feet of drifted dry snow in spots has made the traction extremely difficult for the dogs which are repeatedly buried in it. At times it is like hauling the sleds through soft deep sand. Glare ice from time to time adds to the hardships.

Game is scarce, and the party traveling too steadily to permit its members or Sukateekak, the Eskimo trapper, to do any hunting.

The party left the east fork of the John River at daybreak yesterday morning and only by exercising terrific effort did it succeed in covering seventeen miles. They were compelled by darkness to pull into the timber and pitch camp for the night. Frozen faces are an every day occurrence in the bitter cold wind, but no one is injured and the four white men and seven natives are well.

As soon as they reach the summit, six natives and twenty-two dogs will turn back to Tanana, while the rest press on down the northern slope and over the Arctic plain to Barrow.

Stone Crosses to Mark Army Dead in France

[BY A. P. NIGHT WIRE]

BOSTON, March 21.—White-stone or marble headstones are to replace the weathered wooden crosses that mark more than 14,000 American soldiers' graves in France, Belgium and England. Plans for the change became known when the Army Quartermaster's Department here called for bids from quarrymen on the production and shipment of the stones.

The new markers will be made up in the shape of Latin crosses and Stars of David. Those for the graves of decorated men will name the medal awarded. Each stone will bear the soldier's name, his unit, division, State and date of death. Those for the unidentified will bear the inscription:

"Here rests in honored glory an American soldier known but to God."

WOMEN TO PREVIEW SAN FRANCISCO FILMS

[BY A. P. NIGHT WIRE]

SAN FRANCISCO, March 21.—Motion pictures appearing in first-run theaters in San Francisco hereafter will be previewed by a committee of club women who will select and issue a recommended list of pictures, but will not attempt to edit the films or exercise any censorship, Mrs. Alfred Graham of Venice, chairman of the motion-picture committee of the California Federation of Women's Clubs, made this announcement at a luncheon in honor of Dr. Marianna Bertola, president of the State Federation.

NAVY DENIES CHARGE

Asserted Interference in Radio Traced to Other Causes

[BY A. P. NIGHT WIRE]

WASHINGTON, March 21. — A counter-publicity campaign to exculpate navy radio stations generally from unjustified charges of interference with broadcast entertainment programs has been inaugurated by direction of Capt. Ridley McLean, chief of navy radio.

Commandants of all stations operating powerful radio sets have been urged to work out plans for "Listening in" on the broadcast wave bands and locating interferences of which the radio public have complained.

During the recent international broadcasting week a special board appointed by the commandant of the submarine base at New London, Ct., devoted nine nights to eavesdropping on the radio broadcast wave bands and succeeded in tracing all but two of the numerous asserted navy interferences to other causes.

COLUMBUS KNIGHTS DEDICATE NEW HOME

[BY A. P. NIGHT WIRE]

SAN JOSE, March 21.—The new $300,000 home of San Jose Council, Knights of Columbus, was dedicated this morning by Archbishop Hanna of San Francisco, bringing to a close the two-day program marking the opening of the building.

The structure is of four stories, and with the exception of the front of the ground floor is devoted wholly to Knights of Columbus activities. Lodge and council chambers, clubrooms, billiard-room and lounging room provide for the lodge and social activities of the organization, and a well-equipped gymnasium, handball court and large tiled swimming plunge provide for athletic activities.

FORMER GRID STAR'S WIFE PASSES AWAY

[BY A. P. NIGHT WIRE]

WICHITA FALLS (Tex.) March 21.—Mrs. Marie McMillan, wife of "Bo" McMillan, former Centre College football star, died today in Beaver Falls, Pa., after a brief illness with pneumonia, according to word received here by relatives. She was formerly Miss Marie Myers of Fort Worth and married McMillan four years ago. The body will be brought to Texas for burial.

FIGHT PENDING ON WET BILLS

Five Modification Measures Will be Considered

Committee to Rule on Open or Closed Hearings

Opposing Forces Preparing for Bitter Session

[BY A. P. NIGHT WIRE]

WASHINGTON, March 21.—Whether its consideration of pending modification bills will be public hearings, throwing open the gates for evidence of the success or failure of prohibition, or executive sessions limited strictly to discussion of the bills, will be determined by the Senate Judiciary Committee tomorrow morning.

Senator Walsh, Democrat, Montana, will lead the fight in the committee for rejection of a subcommittee's recommendation that open hearings be had with restrictions on the evidence received, on the ground, he said Saturday, that in spite of good intentions public hearings were certain to develop into wrangling debates between wet and dry enthusiasts. Similar protests made by the Senator to the subcommitte were unavailing.

PROGRAM OUTLINED

Under the subcommittee's suggested program for the hearings, each side of the modification controversy would be given six days in which to present their views of the five bills which will be brought up for consideration. The scheme has the approval of Senators Edge, Republican, New Jersey; Edwards, Democrat, New Jersey, and Bruce, Democrat, Maryland, authors of the measures, as well as of Wayne B. Wheeler, general counsel for the Anti-Saloon League, who promised that his and other dry organizations would take an active part in the hearings.

In its report, the subcommittee has recommended that no immediate consideration be given to the bill introduced by Senator Edwards, proposing the repeal of the eighteenth amendement, but suggests that the committee's attention be directed to five others —one, offered by Senator Bruce amending the Constitution to permit local option, and four seeking to modify the Volstead Act.

PUTS ISSUE TO VOTERS

Senator Bruce's measure would permit the voters of any State, county or municipality to decide whether intoxicants are to be sold in their communities and legalize the manufacture and sale of the intoxicants by the government in such "local option" districts. Representative Hill, Republican, Maryland, recently introduced bills in the House amending the Volstead Act and the revenue law to make congressional districts "local option" districts and to provide for the collection of a tax of 20c a gallon on intoxicants manufactured in such districts after the voters had legalized their sale.

Other bills pending before the Senate committee include one by Senator Edwards to modify the Volstead Act to permit 4 per cent beer; and three by Senator Edge —one to legalize 2.75 per cent beer, one to permit beer of any alcoholic content "not intoxicating in fact" and another to remove many of the restrictions now placed on the prescription of whisky for medicinal purposes by physicians.

FINANCIAL STRENGTH CREDITED TO PROHIBITION

[BY A. P. NIGHT WIRE]

BERWICK (Iowa) March 21.—The United States, because of prohibition, has escaped the depression and financial problems which have beset France, Italy and England, since the World War, Dr. Clarence True Wilson of Washington, secretary of the Board of Temperance, Prohibition and Public Morals, told the Central Pennsylvania Methodist Conference tonight.

He predicted that the world would follow America in outlawing the liquor traffic within ten years. "If prohibition is kept here," and declared prohibition was "the moral miracle of the twentieth century in spite of lax enforcement."

MODIFICATION BY STATE LAW URGED

[BY A. P. NIGHT WIRE]

NEW YORK, March 21.—Modification of the Volstead Act to allow each State to decide what alcoholic content shall be legal within its boundaries was proposed tonight by Federal Attorney Emory Buckner, speaking at Fordham Manor Church.

"Prohibition can only be accomplished by a partnership between the United States and each State," he said, "and it is perfectly proper to negotiate with the States as to precisely what kind of prohibition they are willing to come in on and help enforce. In my judgment, a modification of the Volstead Act defining alcoholism content where there is no State law, but permitting the States to define alcoholic content for both where it chooses to pass a State law would be of great assistance in law enforcement and combatting crime and graft and bribery and perjury and blackmail."

TEMPERANCE OFFICIAL SAYS PROHIBITION FAILURE

[BY A. P. NIGHT WIRE]

NEW YORK, March 21.—Wearing various disguises, Rev. James Empringham, general secretary of the Church Temperance Society, obtained first-hand knowledge of prohibition by mingling with bellboys, bootleggers and members of the underworld in a dozen cities, he said today.

From the pulpit of St. Luke's Church Dr. Empringham said his investigation convinced him that prohibition had failed.

He also reiterated his recent statement that as the majority of the members of the Church Temperance Society favored prohibition modification, his first statement to this effect drew denial from many members of the society and from leading Episcopal clergymen, who said the society had been virtually extinct since prohibition began.

PERFECT LIGHT DEVICE

[BY A. P. NIGHT WIRE]

OAKLAND, March 21. — After twelve years' work Samuel E. F. Hines, astronomer and inventor, is perfecting a device with which he expects to reflect rays of light in a piercing beam 300 miles. The apparatus which Hines calls a "projectograph," would be used as a beacon for ships and airplanes. It consists principally of a reflector.

NEW HOGSHEAD DWARFS RIVAL

Heidelberg Tun of Long Tradition Surpassed by Rhine Cask

[BY CABLE AND ASSOCIATED PRESS]

BERLIN, March 21.—The famous Heidelberg tun, once the largest cask in the world, is surpassed in size by a new barrel in the wine cellar of Matheus Mueller at El Taville-on-the-Rhine. It holds 283,800 quarts of Rhine wine.

If each one drank a regular size three-quarter liter bottle a day, it would take eighteen men sixty years to drain the huge container. It is forty-nine feet long, twenty-three feet wide, and 9.84 feet in height.

The Heidelberg barrel has been dry for many years, but in the days of its usefulness it held 270,200 quarts. Mueller's wine cellar also has a barrel containing about 100,000 quarts of champagne.

ENORMOUS BUSINESS IN STEEL DONE

Total $1,406,505,195 for 1925 Tops Previous Year by $142,793,726

[BY A. P. NIGHT WIRE]

NEW YORK, March 21. — The volume of business transacted by the United States Steel Corporation and its subsidiary companies in 1925 reached the enormous total of $1,406,505,195, exceeding the previous year's operations by $142,793,726, the annual report disclosed today.

Net income for the year amounted to $109,451,785 in contrast to $104,221,974 in 1924, with a balance of $4,801,800 carried forward to undivided surplus, which aggregated $521,683,109.

Elbert H. Gary, chairman, pointed out that while a substantial increased volume of business was done, compared with 1924, measured by aggregate tonnage and value, average prices were less per unit because of sharp competition. In the case of rolled and finished steel products shipped in the domestic trade, quotations were $2.30 per ton less than in 1924 and export shipments $4.20 a ton less.

Pronounced improvements in operations and earnings of the Bethlehem Steel Corporation in 1925 are shown in the annual report today, the outstanding feature being the increase in volume of shipments and deliveries by subsidiary companies, amounting to $273,625,320, compared with $243,904,266 for the preceding year.

"The year 1925 was in many ways most remarkable in the history of the steel industry in this country," the report said. "Approximately 44,187,000 tons of steel ingots were produced."

Soviet Factories Facing Shutdown in Economy Plan

[BY CABLE—EXCLUSIVE DISPATCH]

RIGA, March 21. — Many of the Russian factories face a shut-down lasting from six weeks to two months, according to a decision of the soviet supreme council of national economy, which had adopted an economy program to reduce government expense.

The textile, woolen and leather industries are the hardest hit by this program, which provides for the discharge of many workers and also the reorganization and decreasing of the managing staffs. It is further proposed to reduce wages in certain factories 50 per cent because these institutions have been found to be unable to produce goods that can be sold at a profit in the interior Russian market.

Discussing the new economy program before the Leningrad council of trade unions, Commissar Rykov told the delegates that while the government has been overwhelmed with union petitions to increase wages no increases will be considered until the end of the present year, as everything depends on the government's ability to collect the grain crop and export it after the next harvest.

'Sea-Flea' to be Tested for Trip Across Atlantic

[BY CABLE AND ASSOCIATED PRESS]

MARSEILLES (France) March 21.—Exhaustive tests will be made in the vicinity of Marseilles before the hydro-glider, called the "sea flea," is ready for its proposed attempt to skim the ocean surface from Oran, Algeria, to Dakar, Senegal, on the west coast of Africa, and thence to Buenos Aires.

The hydro-glider has been designed by M. De Gasenkon. He has not revealed the details of the invention, but it is understood the machine is not quite like the ordinary hydro-glider as known in America. It moves in long jumps from the tops of waves, and thereby derives its name.

The present model is the twenty-sixth; it has been quite successful in comparatively smooth water tests, but its action in Atlantic seaways has not been tried out.

BEATING CAUSES DEATH

[BY A. P. NIGHT WIRE]

MILWAUKEE, March 21.—Mortally injured as the result of a beating, Earl Nick, 55 years of age, was found in front of his rooming-house here early today. He died twenty minutes later. Police are seeking a fellow-roomer with whom Nick is said to have fought.

DAISY SIMPSON FIGHTS FOR LIFE

Colorful Woman Dry Agent Shoots Herself

Shame of Jail on Narcotic Charge Causes Act

At Time of Arrest She Gives Los Angeles as Address

[EXCLUSIVE DISPATCH]

EL PASO (Tex.) March 21.—Daisy Simpson, whose colorful career as a woman prohibition agent won her national prominence, lies on a cot in a hospital here probably fighting her last battle. The ruses and resources that she once used to trap her victims into selling liquor to her in order that she might have them arrested are of no avail against her present foe.

Overcome by the shame of jail after her arrest here on a narcotic charge, she early last night sent a bullet from a revolver through her abdomen after appeals to her former associates had failed to procure the bond of $2500 necessary for her release.

She was arrested here after she had received a package through the mails, which, upon investigation of officers who had her under surveillance, was found to contain narcotics.

The expensive automobile which was seized at the time of her arrest was claimed today by Julius Duval, who gave his address as 62 Jose avenue, San Francisco. He said he had offered the woman the use of the car while he was away on a two weeks' trip to the coast. He presented papers proving his ownership to the machine, which was turned over to him.

At the time of her arrest the woman gave her name as Mrs. B. B. Moore of Los Angeles. She was, however, positively identified today as Daisy Simpson by Scott White, United States marshal. She also is said to have admitted her identity to one of the nurses at the hospital where she is said to be slowly dying.

A note found scribbled across a telegram received from her mother told of the shame that had crushed her and of her readiness to die. This was addressed to Bert Sinkins of San Francisco, whom she referred to as "the only one I depended on."

SLAYER OF YOUTH IN PRISON FOR SAFETY

[BY A. P. NIGHT WIRE]

LINCOLN (Neb.) March 21.—Fred L. Johnson, special deputy sheriff of Polk county, arrested for the killing of Herbert Cochran, 16 years of age, was brought to the State penitentiary here tonight for safe keeping. This action was taken after a crowd, described as threatening, had gathered at the Osceola Jail. Johnson said he attempted to arrest a group of boys who were gambling on the steps of a bank, the boys ran and he attempted to fire above their heads to halt them. One bullet struck young Cochran in his head and he fell dead. Much excitement has been aroused by the killing.

DAY SPRING'S FINEST IN SAN FRANCISCO

[BY A. P. NIGHT WIRE]

SAN FRANCISCO, March 21.—What was unofficially pronounced the most glorious day of an unusually pleasant late winter and spring sent thousands of San Francisco's inhabitants to the beaches and hills and highways today. The sky was cloudless and there was no wind, while the thermometer registered 67 degrees most of the day.

OFFICER HELD AS BIGAMIST

[BY A. P. NIGHT WIRE]

MILWAUKEE, March 21.—Harrison H. Knighton, a United States Coast Guard officer, who was seriously injured in an effort to rescue imprisoned members of the crew of the submarine S-51 when it went down off New London, Ct., was held by police here tonight after he had confessed having married Miss Louise Horning, a Milwaukee school-teacher, while having a wife and 3-year-old son at Baltimore.

Monday morning! for the first time

The De Luxe Model FE 18

Freed-Eisemann

is offered at the new low price

$110.00 Complete

This is a 5-tube set

A high-grade 5 tube set—none higher!

It is selective.

The loud speaker is built into the console table.

One look and you—anyone—knows it is high grade and built to sell for *much* more.

It is compact.

The batteries are self-contained.

We can get only a limited number for this event.

We unhesitatingly urge you to come early, prepared to buy.

Special Terms

$15 Down

$10 monthly

What You G...

Wiley B. Allen Co.

Now 720 S. Broadway

EVERY MORNING IN THE YEAR Los Angeles Times

The Times Building, First and Broadway

90c per month DELIVERED BY CARRIER

By Mail in Postal Zones 1 to 4, including California, Arizona, $12.00; Monthly, $1.00. In Zone 5, including Colorado, Idaho, Oregon, Washington, Yearly, $16.80; Monthly, $1.50. In United States, Canada and Mexico, Yearly, $18.00; Monthly, $1.50.

Entered as second-class matter Dec. 4, 1891, at the Postoffice at Los Angeles, Cal., under the Act of March 3, 1879.

MONDAY MORNING, MARCH 22, 1926.

TWO DUNCAN SISTERS TO FACE SUIT

Dismissed Singer to Seek $50,000 and May Charge Breach of Promise

[BY A. P. NIGHT WIRE]

SYRACUSE (N. Y.) March 21.—Thomas W. Spencer, baritone, is preparing an action in Supreme Court here against Rosetta and Vivian Duncan, known theatrically as the Duncan sisters, for $50,000 for asserted breach of contract.

His attorneys stated today that the complaint will set forth that the Duncan sisters not only discharged Spencer unlawfully and without paying him for his services, but that since then they have tried by every means to keep him out of employment. Spencer holds that his professional standing has been ruined.

Concerning a report that Spencer also planned to sue Vivian Duncan for breach of promise, his attorneys said they understood that such a suit had been under consideration, but that the suit for breach of contract is the only action in which they are now concerned.

Spencer began his engagement with the Duncan sisters early last September after rehearsing two weeks. At the end of the second week, Spencer asserts he was discharged.

Notice of the action was served upon the defendants in Brooklyn.

WHITE PLAINS (N. Y.) March 21.—Rosetta and Vivian Duncan tonight said concerning the contemplated action against them by Thomas Spencer, baritone, that they gave him the leading role in their show to learn, but that when the production opened in Boston he failed to learn it.

Chief Witness Kidnaped, Says Johnson's Aide

[BY A. P. NIGHT WIRE]

MINNEAPOLIS, March 21.—Asserting that he had obtained evidence that one of his witnesses had been kidnaped to prevent his appearance before the Senate subelections committee, Donald Hughes, counsel for Magnus Johnson, who seeks to unseat Senator Thomas D. Schall of Minnesota, tonight telegraphed Senator Charles Deneen in Washington asking that final decision in the Schall case, scheduled for tomorrow, be delayed.

The witness, Hughes said, was Gale Plagman of Minneapolis who was sought in vain by Johnson's attorneys when the Schall-Johnson hearing was on in Washington several weeks ago. Johnson sought to have Schall unseated on the ground that the Senator had been elected with the aid of funds from bootleggers.

Hughes and Henry Teigen, campaign manager for Johnson, in statements tonight, asserted that Plagman had been kidnapped from his rooms in Minneapolis and "foul play employed" to prevent his appearance before the subcommittee. The statements added that the five men took Plagman, "got him drunk," and kept him prisoner until it was too late to go to Washington.

MAJ.-GEN. ERNST DIES

[BY A. P. NIGHT WIRE]

WASHINGTON, March 21. — Maj.-Gen. Oswald Herbert Ernst, U.S.A., retired, died at his home here tonight after a heart attack. The general, who was nearing his eighty-fourth birthday anniversary, was born in Cincinnati. He won recognition as an engineer in the Army.

START NEW ...

Expedition ... Lake Erie

[BY CABLE AND ...]

LEAMINGTON ...

Belief that James ... and four children, ... Lake Erie, ... be alive, ... tion to start ... Kelley Island ... today.

Middle Island, ... house station ... habited in ... may have been ... were seen there ... cue expedition ... go to the island ...

Phipps said he ... last inst., driving ... When they failed ... believed they had ... Pelee, but said ... here the 4th inst. ... had left the island ... tion late in the day.

A search was ... here to Pelee Island, ... of the family or ... was found, and it ... Phipps, caught ... driven into an ... five had been ...

CAR PRODUCTION ...

FEBRUARY ...

[BY A. P. NIGHT WIRE]

WASHINGTON, ... February production ... licles in the United ... Canada was announced ... the Department of ... 334,827 passenger ... trucks, of which 310,... cars and 27,... in the United States ... passenger cars and ... in Canada.

This represented a ... $2,284 passenger cars ... pared with record ... January, 1925. ... increase of 61,216, or ... with February, ... showed an increase ... January, 1926, and ... of 6394 over February, ...

USES NEW LOCOMOTIVES

[BY CABLE—EXCLUSIVE DISPATCH]

MEXICO CITY, ... eral privately owned ... motives, which have ... on the National ... been ordered withdrawn ... service and will be ... those of the ... brought into the ... ing companies ... shortages of motive ... is possible that the ... buy the engines.

Daily Style ... For Well ... Los Angeles

LOS ANGELES, ... The British ... cost in brilliant ... colors—stripes ... carried on this ... find it everywhere ... North, South, ... Some in two ... three colors. ... breasted blazers ... buttons.

SILVERWOOD ...

Home of TEMPLE ... Investigate ... Drive through ... St. to end ... The Promised ...

FURNITURE AND HOME FURNISHINGS AUCTION

182 & 164 W. Pico St.

10 A.M., Today, 10 A.M.

See detailed description of this excellent sale in yesterday's Times, Page 7, Part II.

H. P. BALL CO.

182 and 184 West Pico St.

C. W. GOODWIN, Auct.

WE. 6394—WE. 6391

Peppermint ... Now Ea...

DELICIOUS, ... mint delig... you love to ling... in a refrigerato... Copeland System ... eration.

Measure ... a tablespoon ... 2 cup cream ... Soften gelatine ... and dissolve ... gelatine. Cool ... then whip until ... and fold with ... in way of cooling ... five hours. Serve ... cream and tiny ...

Any number of ... chilled salads ... the Copeland System ...

The Copeland ... placement of ... sary service for ... all doubt of satisfaction ...

The Copeland ... veniently and ... your present ice ... ments arranged ...

Copeland

Wm. Robt. W...

ELECTRIC REFRIGER... Distributor

Listenwalter ...

819 E. 1st Street Los A...

Sold by Dealers Everywhere. Some Exceptional Bargains

Los Angeles Times

DELIVERED BY CARRIER

Single Copy, Sunday, 10 Cents

matter Dec. 6, 1881, at the Postoffice at Los Angeles, under the Act of March 3, 1879.

G, MARCH 27, 1926. VOL. XLV. NO.

NCAN S TO SUIT

ger to Seek May Charge mise

T WIRE)

.) March 21.—

r, baritone, is

in Supreme

Rosetta and

wn theatrical-

ters, for $50,-

reach of con-

ed today that

set forth that

not only dis-

nlawfully and

for his serv-

hen they have

s to keep him

Spencer holds

standing has

rt that Spen-

sue Vivian

t promise, his

understood

d been under

at the suit for

the only be-

are now con-

engagement

ers early last

hearing two

of the accord

he was dis-

n was served

in Brooklyn.

N. Y.) March

ivian Duncan

ing the con-

inst them by

aritone, that

ading role in

ut that when

ed in Boston

ness , Says 's Aide

T WIRE)

March 21.—

obtained evi-

witnesses had

vent his ap-

Senate sub-

. Donald

Magnus John-

nseat Senator

Minnesota, to-

nator Charles

asking that

Schall case,

rrow, be de-

es said, "was

neapolis who

by Johnson's

chall-Johnson

shington cor-

ion sought to

on the ground

been elected

from bootleg-

Teigen, cam-

Johnson, in

asserted that

dnapped from

olls and "foul

vent his ap-

ubcommittee,

that the five

, "got him

prisoner un-

go to Wash-

NT DIES

T WIRE)

March 21. —

erbert Ernst,

at his home

heart attack.

nearing his

anniversary.

ati. He won

gineer in the

START NEW SEARCH

Expedition Seeks Family Lost on Lake Erie Ice

[BY CABLE AND ASSOCIATED PRESS]

LEAMINGTON (Ont.) March 21.—Belief that James Phipps, his wife and four children, thought lost on Lake Erie, the ice not safe, will be alive, caused a rescue expedition to start across the ice from Kelley Island to Middle Island today.

Middle Island, which is a summer resort, has a few houses and is inhabited in winter. First word may have been kindled as smoke were seen there today and the rescue expedition was organized to go to the island immediately.

Phipps and his family, who lived here, started for Pelee Island on the 1st inst., driving across the ice. When they failed to return it was believed they had reached Pelee, but mail carriers arriving here the 4th inst. reported they had left the island for Leamington late in the day the 1st inst.

A search was conducted here to Pelee Island, but no trace of the family or their automobile was found, and it was believed Phipps, caught in a blizzard, had driven into an ice hole and all five had been drowned.

CAR PRODUCTION IN FEBRUARY

[BY A. P. NIGHT WIRE]

WASHINGTON, March 21.—February production of motor vehicles in the United States and Canada was announced today by the Department of Commerce as 334,827 passenger cars and trucks, of which 318,643 were passenger cars and 27,522 trucks were made in the United States and 3,662 passenger cars and 3201 trucks in Canada.

This represented an increase of 81,784, as compared with February, 1925, and showed an increase of 11% over January, 1926, and an increase of 6395 over February, 1925.

USES NEW LOCOMOTIVE

[BY CABLE—EXCLUSIVE DISPATCH]

MEXICO CITY, March 21.—Several privately owned railroad locomotives, which have been on the National Railways, have been ordered withdrawn from service and will be replaced by those of the company. They are brought into the country by mining companies when there is a shortage of traction material. It is possible that the railways may buy the engines.

Advertisement of Silverwoods, Inc.

Daily Style Hint For Well Dressed Los Angeles Men

LOS ANGELES, March 21.—The British idea of a blazer coat in brilliant and contrasting colors—stripes will be widely carried on this summer. You will find it everywhere you go in North, South, East and West. Some in two colors, some in three colors. Single or double breasted blazers. White pearl buttons.

SILVERWOODS

Town of TEMPLE

Investigate Model Home Terms.

Drive through Alhambra to 8th St. to east end of line. On Proposed Arrow Highway

for the first time

Model FE 18

semann

ew low price

mplete

What You Get

Wavelength Range—200 to 571 meters including all broadcasting stations.

Circuit—The circuit employed consists of two stages of tuned radio frequency amplification of the Neutrodyne type, detector and two stages of audio frequency amplification.

Batteries—The batteries required are 6 dry cells of Dakelite, each capable of supplying current for 100 hours of average use. Dakelite is the moulded material used in the manufacture of Bakelite, replacing it only where a brown color is desired. Dakelite will not absorb moisture and will prevent moisture entering the batteries.

Dials—Molded black Bakelite dials with large knobs for easy tuning.

Panel—Polished Formica with engraved edges and gold engraved name plate. A Battery switch of the push type is used to turn on and off the current. This switch is mounted on the panel. Two pairs of binding posts are provided for antenna and ground connections.

Transformers—Of Freed-Eisemann design, the primary being wound in the former in 10 layer units of 100 turns each, insuring high quality reproduction, especially on low frequencies.

Wiring—Flexible and long leads for wiring thoroughly insulated to prevent shorts.

Variable Condensers—Shafts are not affected by moisture.

Radio Frequencies and choke

al
ns
own
thly

llen Co.

oadway

LOOFNESS OF LEAGUE IN COURT AFFAIR STRESSED

Frank Discussion of Senate Terms Expected to Insure Accord; Council Publicity Favored

[BY CABLE AND ASSOCIATED PRESS]

GENEVA, March 21.—Satisfaction was voiced in League of Nations circles today over dispatches from Washington that the State Department seems convinced the League does not intend to inject itself into the World Court problem, but merely will point out a possible channel of settlement by the members of the Court acting in concert.

A frank discussion of the American reservations, it is believed, may lead to some agreement by the nations without involving the question of modifying the United States Senate's reservations, which reiterated today that the League organism ceases to act upon the conference invitations when sent out.

It was remarked that if the idea of reaching a common agreement should be followed by the adherence of the League with regard to Germany's application for membership, the recent crisis would have been avoided. In the opinion of the friends of the League, convinced the League has gained new strength in one direction, because recent events have demonstrated the futility of trying to use Geneva's international machinery for the furtherance of political aspirations and the advancement of special national interests.

The steady increase in the secret sessions of the Council is being condemned as largely responsible for the recent crisis, since they have fostered the idea of secret covenants as against the fundamental League principle of open diplomacy.

Indications are that efforts will be made by some to prevent public sessions of the forthcoming meetings of the disarmament commission which United States delegates will attend. The sentiment here, however, appears overwhelmingly in favor of complete publicity, and it is even remarked that President Coolidge can render a service to the cause of disarmament by instructing the American delegation to insist on publicity.

GERMAN JOURNAL URGES "BACK-TO-WILSON" POLICY

[BY CABLE AND ASSOCIATED PRESS]

BERLIN, March 21.—Discussing the breakdown of the Geneva negotiations, the Boersen Courier says that, "Despite the ignominious betrayal of Germany's confidence in his fourteen points, 'back to Wilson' must be the political slogan of Germany."

Notwithstanding President Wilson's "personal failure," the Bourse organ believes his following everywhere is prepared to take up the cudgels in behalf of his international peace platform, and declares that it is up to Germany to assume the leadership by getting into the work with the League of Nations.

"What President Wilson wanted was a World League," says the Boersen Courier. "What actually came into being was an alliance of the European victors, to which a few South American and Asiatic states became loosely attached for no apparent or practical reason or purpose. Even these few non-European states are numerically excessive, considering the League's radius of action outside of Europe."

It cites such an eventuality as a conflict between Brazil and Uruguay, both members of the Council, in which situation the League would be impotent to act, as the Monroe Doctrine would instantly intervene and ward off foreign interference.

"With an American delegate seated in the council," it adds, "the Monro Doctrine could not assert itself, but it remained an inviolate American principle when the United States rejected the Treaty of Versailles."

SOUTHE AMERICA'S VALUE IN LEAGUE QUESTIONED

[BY CABLE—EXCLUSIVE DISPATCH]

LONDON, March 21.—Whatever Brazil's motive in breaking up the League of Nations meeting at Geneva, it has raised in acute form the question of "what is South America doing in the League, anyway?" This query was voiced publicly for the first time by L. S. Amery, British Colonial Secretary, in a speech in which he said it was his personal opinion that the South American countries would do much better to have a league of their own instead of interfering in European affairs, as they have not the remotest interest.

British opinion is hearkening in this direction, and it is said the same idea is gaining ground on the continent. A leading diplomat said today that in the opinion of many leading Europeans the position of the South American states in the League is altogether anomalous in that they have full power to interfere without the slightest responsibility. They may, by their votes, upset the plans of Europe and even plunge Europe into war. None thinks for a moment of the possibility of abrogating the Monroe Doctrine and therefore the anomaly is bound to remain as long as the South Americans are in the League.

"In addition to this consideration, they add no strength to the League, but really are a weakness, for, divorced as they are from European responsibilities, they are liable to play purely a selfish game and become the centers of intrigue and bargaining.

"It is not likely that any open effort will be made to purge the League of the South Americans, but it is quite probable that when commissions are appointed to consider the reorganization of the League, South America will be left out.

"If the reorganization means full realignment of the Council, Brazil and probably all the South American states will be omitted from the Council, if the present League temper continues.

BOBS CUT DOWN JEWEL TRADE

Eastern Center Seeking New Industries to Replace Gem Enterprises

[EXCLUSIVE DISPATCH]

ATTLEBORO (Mass.) March 20.—Since bobbed hair has become the rage, jewelry business has dropped off noticeably, for the styles for women's wear no longer call for bracelets, necklaces and hair ornaments. The Chamber of Commerce of this city, for more than half a century a jewelry-manufacturing center, has voted to have a business survey with the idea of obtaining data regarding new industries that might be brought into the city, especially those that might be carried on with slight changes in the machinery and equipment of the present jewelry-manufacturing shops.

GEOLOGIST FINDS EARTH GAINING

SAYS PLANET'S ORGANIZATION IS BETTER THAN EVER

Announcement is made here by University of Chicago that Prof. T. C. Chamberlin, geologist, who, with Prof. Forest R. Moulton of the University of Chicago department of astronomy, some years ago developed the planetesimal hypothesis of the origin of the earth, has given a new interpretation to the construction and present condition of this planet. The earth, Prof. Chamberlin says, is better organizied and stronger today than ever before, and the reorganizing processes show no signs of exhaustion.

Prof. Chamberlin is to report further in a forthcoming issue of the Journal of Geology that the surface of the earth is not a floating crust, it is stated. The contents stand on solid foundations and do not float hydrostatically, he says. "The interior of the earth is no longer a realm of darkness and mere speculation," he continues. "Three lines of specific evidence now penetrate it. While their full import is not yet at command, important light has already been shed on the tectonic, or architectural state of the interior.

"The three sources of evidence are: The wabbling of the poles, which not only shows that the earth as a whole is a highly elastic solid but that its elasticity is responsive to slow-acting stresses; the behavior of the body tides, which also shows that the earth as a whole acts as an elastic solid and responds with singular promptness to stresses that come and go gradually; the traversing of the interior by the second set of preliminary earthquake waves.

"These waves have not made a sufficient number of legible records of the conditions along their paths through the interior to bear very trenchantly on the concept of a floating crust which still so deeply penetrates tectonic literature.

"These three lines of light are shed by independent phenomena and when correlated with geological considerations, go far to take the interior out of the sphere of mere speculation and to place it in the realm of specific scientific inquiry on approved lines."

The earth is a heterogenous elastic solid inclosed in a riveted jacket which has been for ages forming about itself from worn and weathered surface material reshaped and bound together by exudations from within. The most vital agency in the reconstruction of the earth is the reorganization of its heterogenous material. This is the conception of the origin of the earth as outlined here by Prof. Chamberlin, who some years ago with Prof. Moulton advanced the hypothesis of the earth's origin which replaced the nebular hypothesis developed by La Place.—[Chicago Correspondence Christian Science Monitor.

Card advertising has just appeared in street cars in Lima, Peru.

WEEK BUSY ONE FOR CONGRESS

Question of Hearings on Dry Bill Up Today

Aviation and Foreign Debts Among Many Issues

Farm Relief to Occupy Time of Committees

[BY A. P. NIGHT WIRE]

WASHINGTON, March 21.—Prohibition, aviation, farm relief, foreign debts and election contests are a few of the subjects which will engage the attention of Congress and its committees this week.

Others include appropriation bills, railroad and banking legislation, articles of impeachment against Federal District Judge English, and the Senate investigation of the Tariff Commission.

The most crowded calendar is that before the Senate, which also is to take up on Tuesday the question of confirming the recess appointment which President Coolidge gave to Thomas M. Woodlock of New York as a member of the Interstate Commerce Commission after the Senate failed twice last year to act upon a formal nomination.

The question of hearings on bills for modification of the prohibition laws is expected to be decided tomorrow by the Senate Judiciary Committee.

PROGRAM LAID DOWN

A program for such hearings has been laid down by a subcommittee, subject to approval of the entire committee. It calls for six days each for the wets and drys, beginning around April 1, next.

In the Senate itself the independent offices appropriation bill is the first order of business tomorrow, with the Woodlock nomination to follow Tuesday and the final vote on the Gooding long-and-short-haul bill set down for Wednesday at 3 p.m. After that will come the foreign debts settlement bills, with the measure for the approval of the Italian settlement first on the list.

The House tomorrow will sit in its capacity as the common council of the national capital and then will give over Tuesday and Wednesday to consideration of the McFadden bill to permit States to tax the incomes of national banks.

JUDGE'S CASE UP

The House Judiciary Committee is to meet Tuesday to consider the articles of impeachment against Judge English under a plan calling for House action during the week. If the articles are adopted, the fact will be reported immediately to the Senate which must sit as the court of impeachment.

Farm-relief legislation again will occupy the attention of the House and Senate Agriculture Committee and the House Military Committee will continue its task of drafting an aviation program.

The Senate Tariff Commission investigation, aimed directly to the question of whether President Coolidge has sought to influence the acts of that body, will be under way Tuesday. Prof. F. W. Taussig of Harvard, the first chairman of the commission, will be the first witness.

MORE PAVING FOR VAN NUYS SECTION

[LOCAL CORRESPONDENCE]

VAN NUYS, March 21.—Several matters pertaining to improvements in this vicinity have been acted on. A petition has been granted for the paving of Lemay street from Hazeltine avenue to Katherine Place. A petition also has been granted for the paving of Balboa avenue from San Fernando road and Ventura boulevard. Work on Tulare street, between North Sherman Way and the eastern city boundary is promised soon. The paving will be one of the patent processes, as asked for by petitioners living along the street. Date for the hearing of appeals aginst assessment for improvement of Woodman avenue between Sherman Way and Ventura boulevard is set for the 26th inst.

DITCH COMPANIES APPEAL TO COURT

[EXCLUSIVE DISPATCH]

VISALIA, March 21.—Another blow has been struck by the Kaweah Delta water users, represented through twenty ditch companies, in their interests against water diversion, with the filing of suit against the Phil M. Baeir Ranch Company. It is said that the defendants for some time have been pumping water directly from the Kaweah River at McKay Point for irrigation of the so-called sand flat vineyard, adjoining the river near Lemon Cove. A permanent injunction is sought.

This ranch is already under a temporary restraining order not to pump, in the suit recently filed against Baeir and the Foothill Ditch Company by the Wutchuma Water Company

WILL POUR CONCRETE SOON AT PACOIMA DAM

[LOCAL CORRESPONDENCE]

PACOIMA, March 21.—Within twenty-five or thirty days now, unless heavy spring rain falls to hinder, workers will start to pour concrete on the Pacoima Dam project, it is stated here. With the start of this work will begin the construction of what is said will be the highest dam in the world. More than 90,000 cubic yards of rock and gravel have been removed to make room for the dam which will be 376 feet in height. More than 250,000 cubic yards of rock and sand and nearly a quarter of a million barrels of cement will be used in the erection of the dam.

REDSKIN PHILOSOPHY

Say-Much talks himself to sleep.

One arrow is worth 1000 words.

The black snake is whiter than the traitor's heart.

Heap of wisdom is knowing a little well.

Don't ask the fish what people are doing on land.

When you deal with a Paleface, listen to what he does not say.

Even the Eagle's eye has never seen tomorrow's sun.

On the warpath Courage and Craft should ride the same horse.

Give neither opportunity to a friend to grieve nor to an enemy to scoff.

I would know a great deal more if I could forget a lot I should never have learned. — [Boston Transcript.

RAIL RATE VOTE NEAR IN SENATE

Both Sides Confident They'll Win Wednesday

Intermountain Territory in War on Discrimination

Railroads Fight Gooding Bill; Lobby Cry Raised

[BY A. P. NIGHT WIRE]

WASHINGTON, March 21.—With both producers and opponents voicing confidence in the outcome, the Senate will vote at 3 o'clock Wednesday on the Gooding bill to prohibit railroads from making a greater charge for a short haul than a long haul over the same line to meet water competition.

The measure was passed at the last session by a vote of 54 to 23, but died in the House. Thus the intermountain territory lost in a fight started against transcontinental carriers forty years ago.

Admittedly the recent decision of the Interstate Commerce Commission denying the application of a group of railroads to reduce rates on forty-seven commodities from Chicago to Pacific Coast points to meet Panama Canal water competition will figure largely in the vote.

This decision has been emphasized by opponents of the Gooding measure as a reason why decision should be left with the commission and that agency should not be put in a "straitjacket."

INDUSTRY INJURED

On the other hand, proponents of the bill have argued that so long as there is a possibility of a departure from the rule laid down in the fourth section of the Interstate Commerce Act industry in the intermountain territory cannot be developed.

The Gooding bill now before the Senate differs materially from the one acted upon a year ago. The first measure proposed that within a year after enactment of the legislation the Interstate Commerce Commission should eliminate all violations. There is a proviso in the present bill that violations in effect on December 7, 1925, would not be eliminated except upon order of the commission.

The railroads have vigorously opposed both measures, and during the Senate debate recently there have been charges of a railroad lobby in the halls of Congress. There have also been hints of an organized propaganda conducted by chambers of commerce over the country.

Should the measure be passed by the Senate again, the fight will be only half won, for the House still will have to act and opponents will turn their guns on that body in an effort to prevent action or bring about defeat of the bill.

INTERIOR CAN'T DEVELOP

Summarized, the argument of proponents of the Gooding bill is that without such legislation inland water transportation cannot be developed and the great interior territory of the West must always remain an agricultural country because industries cannot be developed where a region is forced to meet a discrimination in freight rates.

On the other hand, opponents have emphasized their view that a greater charge for a short haul than a long haul is necessary in many cases if there is to be development of industries in certain sections of the country or if those already developed are to be given their fair share of the trade of the United States.

Those favoring the bill have called attention to many cases where the railroads, through discrimination in rates, have destroyed inland water transportation and they contend that without the development of such transportation the development of the country industrially will soon cease because the railroads rapidly are reaching the saturation point.

They also argued that the policy of the roads is a short-sighted one; that water transportation will serve as feeders to the rail lines. The experience of the government-owned Mississippi barge line and the railroads was cited as an example of how the two systems are interdependent and not competitive.

HURTFUL IN LONG RUN

In the development of their lines of argument, opponents declared that the intermountain territory was indorsing a policy which in the long run would prove injurious to it. These States are great agricultural-producing States and so should be more interested in the rates outbound for their products than the rate inbound for what they consume.

Then again, opponents cited the case of the Iowa canneries, which, through a reduced price for the long haul to the Pacific Coast, were able to compete in that territory with the canneries in Maine which shipped their products by water at a low rate.

The contention was also set up that the lower charge to Pacific Coast points from Chicago and other middle-western points did not affect the intermountain territory since cities in that territory would have to pay the same rates as now whether the through rate was reduced or permitted to remain as at present.

GENTLE RAIN IN TULARE COUNTY

[EXCLUSIVE DISPATCH]

PORTERVILLE, March 21.—Gentle rain here this morning developed into a real shower about 8:30 and within fifteen minutes had measured .20 inches precipitation. This brings the season to 4.67 inches as against 7.54 inches this time last year. A sunny day with very warm temperature indicates that more showers may follow.

Lindsay got only .03 inches rain in this morning's storm, which was reported "spotted." The barometer is low and everything tends toward more precipitation. The season is now 4.15 inches while a year ago at this time it was 7.65 inches.

STABBING ENDS RUM FIGHT

[BY A. P. NIGHT WIRE]

CHICAGO, March 21.—A quarrel over prices she was charging for liquor sold in her home today, resulted in the fatal stabbing of Mrs. Florence McKenney, 29 years of age. Oscar McKenney, the woman's husband, accused Joseph Ellickson of the stabbing during a free-for-all fight, while Ellickson said McKenney inflicted the wounds because he believed his wife was dispensing liquor either cheaply or free.

I. MAGNIN & CO.

IN LOS ANGELES Ambassador Hotel

IN PASADENA Hotel Maryland

IN HOLLYWOOD 6340 Hollywood Blvd.

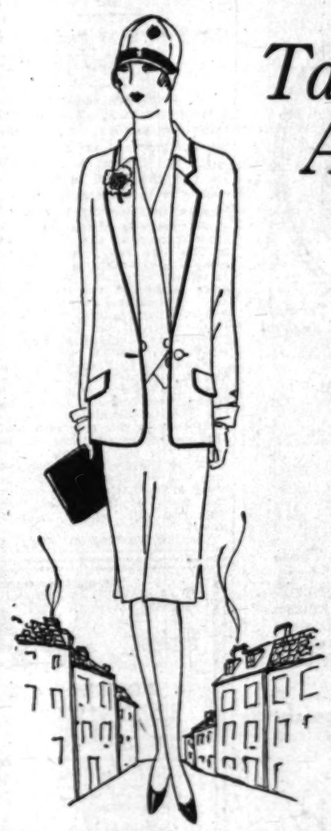

Tailored Suits Are Smarter Than Ever

TAILORED SUITS with a flare for simplicity and that perfection of line which distinguishes suits of the better type. The finest fabrics, careful cut and perfect finishing distinguishes this collection, achieving custom-character suits which are smarter than those tailored to order.

$85.00 $98.50 to $150.00 and more

ETON FLANNELS IN HART SCHAFFNER & MARX SUITS

What's What —in— Neckwear $2 or to $5

"Resilio" ENGLISH FOULARDS

HAND-BLOCKED designs—popular detached figures geometric designs—batiks—silks from England, and so differently new.

SILVERWOODS

Entire six floors: SIXTH AND BROADWAY

MANHATTAN SHIRTS - STETSON HATS - PHOENIX HOSIERY

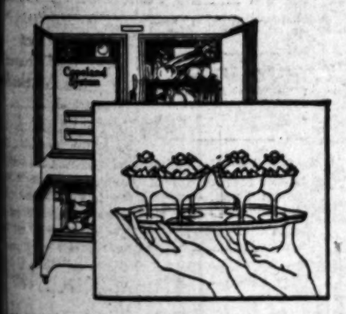

Peppermint Delight

Now Easy To Make

DELICIOUS, old-fashioned peppermint delight, the sort of dessert you love to linger over, is easily made in a refrigerator equipped with the Copeland System of Electric Refrigeration.

½ lb. peppermint sticks
2 tablespoons cold water
2 cups cream
1 cup milk
2 tablespoons gelatine

Soften gelatine in cold water. Scald milk and dissolve peppermint sticks in it. Add gelatine. Cool until mixture thickens, then whip until foamy. Whip the cream and fold with peppermint mixture. Place in tray of cooling compartment for four or five hours. Serve with a garnish of whipped cream and tiny peppermint candies.

Any number of tempting desserts and chilled salads are as easily made with the Copeland System.

The Copeland Bond guarantees replacement of defective parts, necessary service for one year, and eliminates all doubt of satisfactory performance.

The Copeland System can be conveniently and quickly installed in your present ice box. Deferred payments arranged if you wish.

Can Be Installed In Any Ice Box

Copeland System

Wm. Robt. Wilson, *President*

ELECTRIC REFRIGERATION FOR THE HOME

Distributed by

Listenwalter & Gough, Inc.

919 E. 1st Street Los Angeles, Calif. TRinity 9711

Sold by Dealers Everywhere in Southern California
Some Exceptional Dealer Opportunities Open

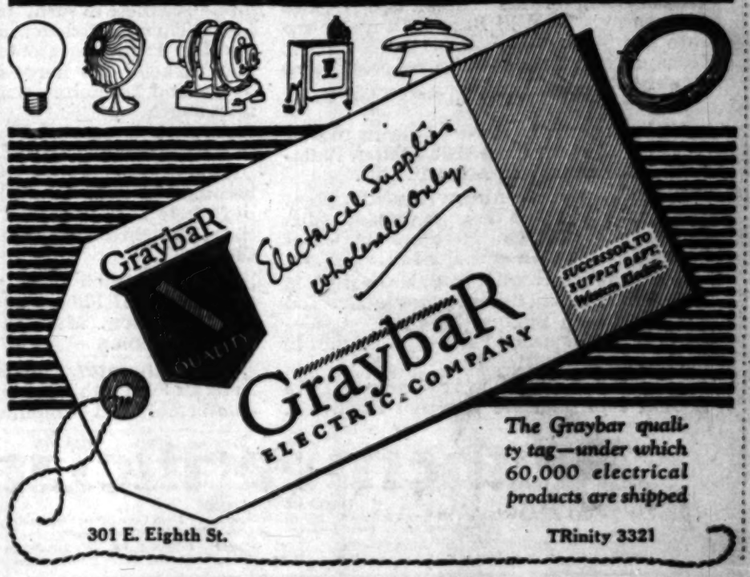

The Graybar quality tag—under which 60,000 electrical products are shipped

301 E. Eighth St. TRinity 3321

The New BRUNSWICK

Price $400

Terms, if desired

To-day!—Hear the *Panatrope*

The music reproducing Masterpiece of the Century

Priced reasonably $400 $600

No words can describe it. Those who have had the privilege of hearing it say: "It's better than the original." It reproduces every known musical vibration with such absolute fidelity that it has amazed and astonished the music world—it costs you nothing to hear it.

To hear it is to want it—to want it is a virtue, and it can be purchased on easy monthly payments, if desired.

Special Evening Demonstration at the New Home of the Old

Between 3rd & 4th St.

Barnes Music Co.

PHONE TRinity 5223

332 South Broadway

LOS ANGELES, CALIFORNIA

No Newspaper Anywhere Prints as Many Want Ads As Does the Los Angeles Times

EDITORS START FOR CONGRESS

Notable Conclave to Meet in Washington

First Pan-American Session Starts April 7

Historic Places Included in Month's Trip

[EXCLUSIVE DISPATCH]

WASHINGTON, March 21.—Publishers and editors from leading newspapers in every country of South and Central America, Mexico and the West Indies are on their way to Washington or about to start for this city to join with similar representatives of the press from all parts of the United States in the first Pan American congress of journalists, which will be in session here from April 7 to 13. It is considered the most important newspaper gathering which has ever been held in the Western Hemisphere, if not in the world. Twenty-one American republics will be represented.

Welcomed by President Coolidge and with many interesting and entertaining features interspersed between their business sessions here the visiting journalists will find their time in this city both profitably and pleasantly occupied. Following the adjournment of the congress the Latin-American visitors will be taken on a tour covering some of the eastern and central parts of the United States. This trip will occupy almost a month.

Leaving Washington after the congress proper is over the party will swing south through Virginia, visiting historic and other points of interest; thence back to Annapolis and Baltimore and on to Philadelphia and New York where they will remain three days and be entertained by the press associations and publishers of the metropolis, as wel as by the Pan-American Society of the United States and other organizations. They will visit the plant in New York of one of the leading newspapers.

At the conclusion of their stay in New York the editors from Latin-America will be taken as the guests of the Automotive Industries of the United States on a trip carrying them as far west as Chicago, and taking in the following places at each of which some feature of interest will be shown to the visitors:

West Point, Schenectady, Utica, Syracuse, Rochester, Niagara Falls, Buffalo, Erie, Toledo, Detroit, Chicago, Akron and Pittsburgh.

A "welcome from the skies" awaits the editors on their arrival in Washington, for one of the features of the aerial program on the opening day is to be the sky writing of "Bienvenida"—Spanish for "welcome."

Already more than 100 acceptances have been received from publishers and editors in the Latin-American countries and it is expected there will be three or four hundred from the United States. As they arrive in New York on incoming boats the delegates from the southern republics will be met and greeted by a special committee appointed by the Pan-American Society of the United States.

With a discussion at the congress of newspaper problems, questions relating to the gathering and dissemination of news and the influence of journalism on international relations and in particular the opportunity of fostering closer relationships among the American republics, the first Pan-American Congress of Journalists will also permit the prominent Latin-American editors to become better acquainted with the United States and its people and to see some of the outstanding examples of its industrial and economic life as well as some of its places of historic interest and of natural beauty.

President Coolidge will address the delegates at their first formal session on the morning of April 8.

BUILDING MATERIAL INFORMATION

Los Angeles Times' popular "Direct-U" department will help you find any trade-marked or trade-named building material, including paints, wall board, plumbing accessories, furnace, hardware, etc. These, as well as trade-marked articles in every other line, are listed in special files, together with the names and address of dealers. No charge for the service. Information furnished promptly and cheerfully. All you need do, is call up Los Angeles Times—MEtropolitan 0700—and ask for "Direct-U."

Today Tonight

Auction

NOTICE

If it is not convenient to pay all cash you can make arrangements with the auctioneer to handle your paper at the regular rate of interest. See the auctioneer or cashier before making your purchase.

Luxurious Furnishings

MONDAY, MARCH 22nd

10:30 A.M. and 7:30 P.M.

700 South Plymouth Blvd.

Corner Plymouth and Wilshire Blvd.

The furnishings consist of a wonderful collection of Oriental Carpets and Rugs including a MALAIR SAROUK 14' 6" by 10' 9"; a SERAPI 12' 7" by 9' 4"; a HAMADAN 11' 3" by 7'; a LARISTAN 9x13'; CHINESE 13' by 9' 6"; CHINESE 9x13 and numerous small rugs and runners; a very magnificent two-piece dining-room suite elegantly upholstered in Mohair with solid mahogany hand-carved frames; handsome inlaid davenport table, with bench and end table to match; luxurious Coswell chairs; solid mahogany hand-carved hall chairs; handsome occasional chairs and tables; exquisite mirrors; lovely lamps; attractive serendry and tables; imported bric-a-brac; paintings; smoking stands, etc.; a very elaborate dining-room suite in period design richly inlaid with Burl Walnut, consisting of oblong table, buffet, serving table and 6 chairs upholstered; a beautiful Reed Sun Parlor suite of 4 pieces attractively upholstered in tapestry; an attractive breakfast-room set consisting of gateleg table and 4 Windsor chairs; three very handsome Bedroom suites, one in dark Walnut with full size bed and two in light Walnut with twin beds; miscellaneous articles include beautiful curtains and drapes; A. B. all-over white enamel gas range; refrigerator and numerous other articles that will add charm to the home. Furnishings purchased outright or sold on commissions. Furnishings for sale moved from all parts of the city.

Luncheon will be served to my patrons and guests.

Sales will positively be held regardless of weather conditions.

HOUSE FOR RENT

Lewis S. Hart

VICTORVILLE SAVED WITH DYNAMITE

Destruction of Desert City by Fire Prevented When Two Houses Blown Up

[EXCLUSIVE DISPATCH]

SAN BERNARDINO, March 21. Victorville, forty miles north of here, on the outskirts of the Mojave Desert, was saved from destruction by fire early today by the use of dynamite. When it seemed certain that the flames would sweep over the entire business district and the residence section beyond, two buildings wre blown up in an effort to check the progress of the flames.

The attempt proved successful and the fire was put under control after a battle of several hours.

Several buildings, including a garage, restaurant, and a real estate office, were burned to the ground at an estimated loss of $20,000.

The fire started from defective electrical wiring in the Ever Ready Cafe. The Victorville fire department was called, but because the nearest water connection was more than 4000 feet distant was unable to be of much service.

A strong wind was blowing at the time and for several hours it was feared nothing could save the town. A call was sent to San Bernardino for aid, but this was later canceled as it was realized help could not arrive in time to be of avail.

HARRY LAUDER TALKS ON POLICY OF THRIFT

SAYS FIRST EXPENDITURE WAS THAT MADE FOR WEDDING LICENSE

[BY CABLE AND ASSOCIATED PRESS]

LONDON, March 21.—Sir Harry Lauder, whom the world knows as a joyful entertainer, at 56 years of age, and as a canny Scot who saves his pennies, said in a recent interview that the best investment he ever made was the 7s 6d spent for his marriage license.

Since the death of their only son in the war, Sir Harry and Lady Lauder have given up their great country estate and when in London, live in a modest Bloomsbury hotel. The famous comedian believes in concentrating on one profession. He said when he attempted to combine farming with the stage he found that when he thought he was buying pigs, they turned out to be bees that stung him in the pocketbook.

"I've been cautious with my money," admitted Sir Harry. "I've given some away—a little, for ye must have bait when your fishing. I've spent some and I've pooched some and some day I've a wee pickle somewhere in an old stocking leg. I'll see there are no holes in the heel or toes. It's a fine thing to save."

LEGION TRIP ARRANGED

Fleet of Twenty-four Liners to Convey Veterans Overseas

[BY A. P. NIGHT WIRE]

SAN FRANCISCO, March 21.—Plans have been practically completed for the greatest peace-time movement across the seas—the conveyance of 30,000 members of the American Legion to the annual convention in Paris in 1927.

Federal Dist.-Atty. Hatfield, a member of the Legion's France-convention travel committee, said today a fleet of twenty-four liners will transport some 30,000 legionnaires to the convention.

Legion members from all parts of the country will make the trip, he said.

GENERAL ELECTION IN GREAT BRITAIN COSTLY

[BY CABLE AND ASSOCIATED PRESS]

LONDON, March 21.—The general election in the United Kingdom in October 1924 cost candidates $21,165 pounds. Premier Baldwin's election cost him 191 pounds, Winston Churchill's cost 1078 pounds, Lloyd George's 668 pounds, Ramsay MacDonald's 950 pounds and Sir William Joynson-Hicks 1116 pounds.

FRENCH AUTHOR DIES

[BY A. P. DAY WIRE]

LOCUST VALLEY (N. Y.) March 21.—A cablegram announcing the death of Anatole Lebraz, French writer, lecturer and authority on Celtic literature, in Mentone, France, today was received by Mrs. Henry P. Davison, widow of the former member of J. P. Morgan & Co. M. Lebraz was 67 years of age. He married Mabel Davison, sister of the late Henry P. Davison, in Paris in 1921.

At RALPHS

Where "Sells For Less" Prices Prevail

Independent Of All Associations and Combinations

Continuation of Our CANNED GOODS SPECIAL

Monday, Tuesday, Wednesday and Thursday Only

NOTE—The following prices are made subject to goods being in stock

MAZOLA OIL

PINT CAN 25c | QUART CAN 46c | ½-GALLON CAN 90c | Gallon CAN $1.70

RAVALLI SWEET JUNE PEAS No. 2 (1-lb. 4-oz.) can 10c

Regular 12½c value While They Last

VAN CAMP'S PORK AND BEANS (In Tomato Sauce)

No. 1 (11-oz.) size (Limit 6 cans to a customer) 3 CANS

No. 2 (1-lb. 2-oz.) size (Limit 6 cans to a customer) 3 CANS

No. 3 (1-lb. 15-oz.) size per can

FRUITS—CANNED

Apples—No. 10 (6-lb. 12-oz.) can 45c

Del Monte Apricots—No. 2 (1-lb. 4-oz.) can 17c

No. 2½ (1-lb. 14-oz.) can 24c

Blackberries—No. 10 (6-lb. 6-oz.) can 67c

Del Monte Blackberries No. 2 (1-lb. 4-oz.) can 23c

Newmark's Blueberries No. 2 (1-lb. 4-oz.) can 28c

Del Monte Royal Anne Cherries—No. 2 (1-lb. 4-oz.) can 25c

Newmark's Red Pitted Cherries—No. 2 (1-lb. 4-oz.) can 33c

Del Monte Fruit Salad—No. 1 (15-oz.) can 22c

No. 2½ (1-lb. 14-oz.) can 38c

Del Monte Gooseberries No. 2 (1-lb. 4-oz.) can 22c

Del Monte Melba (Halves) Peaches No. 2½ (1-lb. 14-oz.) can 23c

Peaches—No. 10 (6-lb. 4-oz.) can 42c

Del Monte Yellow Peaches—No. 2 (1-lb. 4-oz.) can 15c

No. 2½ (1-lb. 14-oz.) can 20c

Del Monte Sliced Cling Peaches—No. 2 (1-lb. 4-oz.) can 17½c

No. 2½ (1-lb. 14-oz.) can 21c

Newmark's Mammoth Cling Peaches—No. 2½ (1-lb. 14-oz.) can 30c

Del Monte Pears—No. 2 (1-lb. 4-oz.) can 24c

No. 2½ (1-lb. 14-oz.) can 33c

Pineapple—No. 10 (6-lb. 8-oz.) can 63c

Del Monte Sliced Pineapple—No. 1 (2-oz.) can 13c

No. 2 (1-lb. 4-oz.) can 20c

No. 2½ (1-lb. 14-oz.) can 22c

Newmark's Sliced Pineapple—No. 1 (2-oz.) can 13c

No. 2 (1-lb. 4-oz.) can 20c

No. 2½ (1-lb. 14-oz.) can 22c

FRUITS—CANNED

Del Monte Crushed Pineapple—No. 2 (1-lb. 4-oz.) can 17c

No. 2½ (1-lb. 14-oz.) can 20c

Del Monte Egg Plums—No. 2½ (1-lb. 14-oz.) can 19c

Del Monte Strawberries No. 2 (1-lb. 4-oz.) can 32c

PRESERVES - JELLIES

Tea Garden Apricot Preserves—No. 2 (1-lb. 9-oz.) tin 30c

Tea Garden Blackberry Preserves—No. 2 (1-lb. 9-oz.) tin 32c

Tea Garden Fig Preserves—No. 2 (1-lb. 9-oz.) tin 34c

Tea Garden Loganberry Preserves—No. 2 (1-lb. 9-oz.) tin 33c

Tea Garden Orange Marmalade—No. 2 (1-lb. 9-oz.) tin 29c

Tea Garden Peach Preserves—No. 2 (1-lb. 9-oz.) tin 38c

Tea Garden Raspberry Preserves—No. 2 (1-lb. 9-oz.) tin 45c

Tea Garden Strawberry Preserves—No. 2 (1-lb. 9-oz.) tin 45c

Tea Garden Currant Jelly—No. 2 (1-lb. 9-oz.) tin 38c

Tea Garden Grape Jelly—No. 2 (1-lb. 9-oz.) tin 32c

MEATS — TINNED

Libby's Corned Beef—12-oz. can 26c

Rex Corned Beef 12-oz. can 23c

Vert-Best Corned Beef—8-oz. can 19c

12-oz. can 23c

Libby's Roast Beef—12-oz. can 26c

Rex Roast Beef—12-oz. can 23c

Libby's Sliced Beef—3¼-oz tin 18c

Gebhardt's Chili Con Carne—11-oz. can 15c

Gebhardt's Plain Chili Con Carne—1-lb. 4-oz. can 25c

I.X.L. Chili Con Carne—8-oz. can 10c

I.X.L. Enchiladas 8-oz. can 12c

MEATS — TINNED

Gebhardt's Deviled Chili Meat—3½-oz. can 11c

Underwood's Deviled Ham—1¼-oz can 7½c

2¾-oz. can 17½c

5¾-oz. can 30c

Vert-Best Ham Loaf—7-oz. can 20c

Vert-Best Potted Ham—3½-oz. can 15c

Vert-Best Deviled Meat—2¼-oz. can, 2 for 9c

Libby's Deviled Meat—3¼-oz. can, 2 for 9c

Rex Deviled Meat—3¼-oz. can, 2 for 9c

Vert-Best Lunch Sausage—5½-oz. can 13c

Vert-Best Vienna Sausage—4½-oz. can, 13c

Gebhardt's Eagle Tamales—No. 2 (13-oz.) can 18c

I.X.L. Beef Tamales—8-oz. can 11c

I.X.L. Boneless Tamales—8-oz. can 14c

I.X.L. Not Boneless Tamales—8-oz. can 11c

Vert-Best Veal Loaf—7-oz. can 20c

Vert-Best Lunch Tongue—6-oz. can 23c

12-oz. can 39c

OLIVES—(In Cans)

Albert's Medium Olives (Green Label)—Pint can 13c

Quart can 25c

Albert's Large Olives (Red Label)—Pint can 16c

Quart can 30c

Albert's Extra Large Olives (Light Blue Label)—Pint can 22c

Quart can 38c

OLIVES—(In Glass)

Albert's Manzanilla Olives (White Label)—Pint can 25c

Quart can 45c

Albert's Jumbo Olives (Dark Blue Label)—Pint can 30c

Quart can 60c

Gifford's Medium Olives (Green Label)—No. 1 (9-oz.) can 15c

No. 2½ (1-lb. 2-oz.) can 25c

Gifford's Large Olives (White Label)—No. 1 (9-oz.) can 15c

No. 2½ (1-lb. 2-oz.) can 25c

Gifford's Extra Large Olives (Blue Label)—No. 1 (9-oz.) can 15c

Gifford's Ripe Jumbo Olives (Dark Blue Label)—No. 2½ (1-lb. 1-oz.) can 25c

SOUPS

Campbell's Tomato Soup 3 cans 25c

Van Camp's Vegetable Soups Per can 10c

Van Camp's Tomato Soups Per can 7½c

SYRUP

Karo Blue Label Corn Syrup—Small (1½-lb.) can 12½c

Medium (5-lb.) can 35c

Large (10-lb.) can 65c

Karo Red Label Corn Syrup—Small (1½-lb.) can 13½c

Medium (5-lb.) can 37c

Large (10-lb.) can 70c

Karo Imitation Maple Flavor (Orange Label) Syrup—1½-lb. can 15c

5-lb. can 45c

HONEY

Van Camp's Honey No. 2 (1-lb. 1-oz.) can 25c

No. 2½ (1-lb. 14-oz.) can 35c

FRESH FRUIT AND VEGETABLE DEPARTMENT

FANCY SPITZENBURG APPLES, 5 LBS.

Fancy Fresh Asparagus 2 lb. 25c | Red Jamaica Bananas 3 lb. 25c | Fancy Home Beauty Apples 4 lb. 25c | Fresh Carrots 2 lbs.

Extra Fancy Northern Strawberry Rhubarb

BIG CANDY SPECIAL FRESH CHOCOLATE DIPPED MOLASSES PUFF— Per Pound 25c

Regular 40c lb. value

Kellogg's Redi-Cooked Oats SMALL—(20-oz.) Package 10c

JELL-WELL Raspberry, Strawberry, Cherry-Almond, Lemon, Loganberry, Orange and Grape 3 PACKAGES 25c

RALPHS HEALTH BREAD LARGE, 24-oz. Loaf Relieves Constipation

WELCH'S GRAPE JUICE PINT BOTTLE Limit 2 Bottles to a Customer

QUART BOTTLE Limit 2 Bottles to a Customer

DEL MONTE SEEDLESS RAISINS—15-oz. pkg.

SUNMAID PUFFED SEEDED RAISINS—15-oz. pkg. 12c

Each of Ralphs Stores is a Complete Market. All departments owned and operated exclusively by

Ralphs Grocery Co. SELLS FOR LESS

Sunset Blvd. at Pulaski Place

600-2 N. Western Ave.

Washington at 3rd Ave.

5420-72-74 Angeles Mesa Drive (Corner 57th St.)

Vermont Ave. at 29th Place

Pasadena Ave. at Ave. 26

621-3-5 S. Spring St.

Pico St. at Normandie Ave.

626-34 W. 7th St.

925 Foster Ave.

921 W. Broadway

DELIVERY SERVICE

Hollywood Store and Beverly Hills Store fill the West and South Parts of City—Central Store

East and North Parts of City—Central Store

Glendale Pasadena, Long and Ocean Park

Greatest Summer Travel Bargain

Pacific and Atlantic Oceans

Great Lakes and Gulf of Mexico

Two Foreign Countries

Fourteen States

New York Harbor, Puget Sound and San Francisco Bay

SOUTHERN PACIFIC LINES

Circle the United States

Low Summer Excursion Fare

No other trip offers so much at such small cost.

VISIT Phoenix, Ariz. Ride over scarred Apache Trail, route of Apache warriors in early days. See Roosevelt Dam; ruined homes of prehistoric cliff-dwellers.

Casa Grande ruins; Tucson and Nogales are nearby. Then El Paso with a sidetrip into Old Mexico at Juarez. San Antonio, Houston, New Orleans—cities of beauty and romance.

At Sea

Go by steamer from New Orleans to New York City. From there visit Boston, Philadelphia, Washington, Atlantic City.

Now westward to Albany, Buffalo, great Niagara Falls, a trip through Canada, then Detroit and Chicago. Here are the Great Lakes with all their summer fun.

Continue westward through the United States or Canada. The former route takes you through North Dakota, Montana—a sidetrip to Yellowstone Park—and Idaho to Spokane and Seattle.

The latter allows visits at Winnipeg, Lake Louise, Banff, Jasper National Park, Mt. Robson, Vancouver and Victoria before reaching Seattle.

Puget Sound, Tacoma, Mt. Rainier National Park. Columbia river valley, Portland—see these in turn. In Oregon is Crater Lake. Then via Shasta route to Sacramento and San Francisco. Golden Gate, Oakland and Berkeley are here—sidetrips to Lake Tahoe and Yosemite—then Coast or Valley lines south.

Low Summer Fares

Soon the low summer roundtrip fares will become effective. You'll be amazed at the Big Circle Fare. It's but little more than the roundtrip direct route fare to New York City.

Yet how much more you see; what a travel bargain! Plan now for this most wonderful vacation. Make this summer a liberal education.

Ask for literature covering this tour. See America First—and see it in this convenient comfortable and economical way.

Southern Pacific Lines

LOS ANGELES OFFICES

Ticket Offices: 212 West 7th Street. 1147 South Broadway. Main Floor Pacific Electric Bldg., 6th and Main. Station—5th and Central. Phone MEtropolitan 2000

GLENDALE 106 N. Brand. HOLLYWOOD 6768 Hollywood Blvd. LONG BEACH 156 West Ocean. OCEAN PARK Trolley Way. PASADENA 148 E. Colorado.

ouch! -but a few drops of Cactus CORN CALLOUS COMPOUND will kill the pain-take out the corn

No pads or plasters!

AT ANY DRUG STORE!

CACTUS REMEDY CO. Kansas City, Mo.

Sesqui-centennial This Year

When the Centennial Exhibition was held in Philadelphia in 1876, Lydia E. Pinkham, a woman in Lynn, Mass., was just beginning to market her root and herb medicine. Her first large order was for eighteen dollars worth.

Philadelphia is now celebrating the 150th anniversary of the signing of the Declaration of Independence. In Lynn the Lydia E. Pinkham Medicine Company occupy six buildings in the manufacture of their root and herb medicine.

Nearly 5,000,000 bottles of Lydia E. Pinkham's Vegetable Compound were sold last year.—[Advertisement.

HOUSES TO BE MOVED are offered at bargains in— TIMES WANT ADS

STOP SKIN TROUBLE

Liquid Zemo Will Give Quick Relief

Your skin craves protection from sun and dry air. Blotches, pimples, itch and pricky heat appear quickly with Liquid Zemo. Minor skin disorders often appear overnight.

Zemo is a penetrating, antiseptic liquid that soothes, heals and cools the skin. It is mild, dependable, safe and strong enough especially suited to children because it does not sting or cause it does not show.

For overnight use, apply Zemo ointment. As a shaving cream to keep your skin clear and healthy use Zemo soap. All druggists sell Zemo. 60c and $1.00—[Adv.

Continued on Page 3, Column 4

LPHS
s" Prices Prevail
ns and Combinations
ED GOODS SPECIAL
ay and Thursday Only
ct to goods being in stock
OIL
GALLON 90c | Gallon CAN $1.70
AN CAMP'S PORK AND BEANS
(In Tomato Sauce)
(11-oz.) size (Limit 6 cans to a
mer) 3 CANS 20c
(1-lb. 2-oz.) size (Limit 6 cans to a
mer) 3 CANS 25c
(1-lb. 15-oz.) size 17c
TS — TINNED
OLIVES—(In Cans)
Alber's Mammoth Olives (White Label) Pint can 28c
Quart can 51c
Alber's Jumbo Olives (Dark Blue Label) Pint can 33c
Quart can 62c
Gifford's Medium Olives (Green Label) No. 1 (9-oz.) can 15c
No. 2½ (1-lb. 2-oz.) can 28c
Gifford's Large Olives (White Label) No. 1 (9-oz.) can 17c
No. 2½ (1-lb. 2-oz.) can 31c
Gifford's Select or Mammoth Olives (Yellow Label) No. 1 (9-oz.) can 22c
No. 2½ (1-lb. 2-oz.) can 40c
Gifford's Special Junior Olives (Blue Label) No. 1 (9-oz.) can 33c
Gifford's Best Jumbo Olives (Dark Blue Label) No. 2½ (1-lb. 1-oz.) can 61c
SOUPS
Campbell's Tomato Soup 3 cans 25c
Van Camp's Vegetable Soups Per can 9c
Van Camp's Tomato Soups Per can 7½c
SYRUP
Karo Blue Label Syrup Small (1½-lb.) can 12c
Medium (5-lb.) can 33c
Large (10-lb.) can 63c
Karo Red Label Syrup Small (1½-lb.) can 13c
Medium (5-lb.) can 37c
Large (10-lb.) can 70c
Karo Imitation Maple Flavor (Orange Label) Syrup 1½-lb. can 14c
5-lb. can 40c
HOMINY
Van Camp's Hominy No. 2 (1-lb. 1-oz.) can 7c
No. 2½ (1-lb. 14-oz.) can 10c
Meat— can 11c
Devil Meat— can 9c
Deviled Meat— can 9c
Lunch— can 13c
Vienna can 13c
Eagle 13-oz. can 18c
Tamales— can 11c
Boneless can 14c
Not Boneless can 11c
Veal Loaf— can 20c
Lunch can 23c
can 39c
Ham Loaf— can 20c
Potted Ham— can 15c
Deviled Meat can 9c
Large Olives (Light Blue Label)— can 16c
can 30c
BLE DEPARTMENT
4 lb. 25c | Fresh Coconuts 2 for 15c
ALPHS HEALTH BREAD
GE, 24-oz. Loaf 10c
Relieves Constipation
ELCH'S GRAPE JUICE
BOTTLE 30c
Limit 2 Bottles to a Customer
RT BOTTLE 50c
Limit 2 Bottles to a Customer
MONTE SEEDLESS
INS—15-oz. pkg. 9c
MAID PUFFED SEEDED
INS—15-oz. pkg. 12½c

Homers Enable Chicago Cubs to Down Stars

SPORTS
The Los Angeles Times
MONDAY MORNING, MARCH 22, 1926.

BENNY HILL CAPTURES CULVER CITY AUTO RACE

PETER DE PAOLO GRABS SECOND; HEARNE THIRD

Winner, 1925 Champion Each Go Entire 250 Miles Without Stop; Bob McDonogh Cheats Death

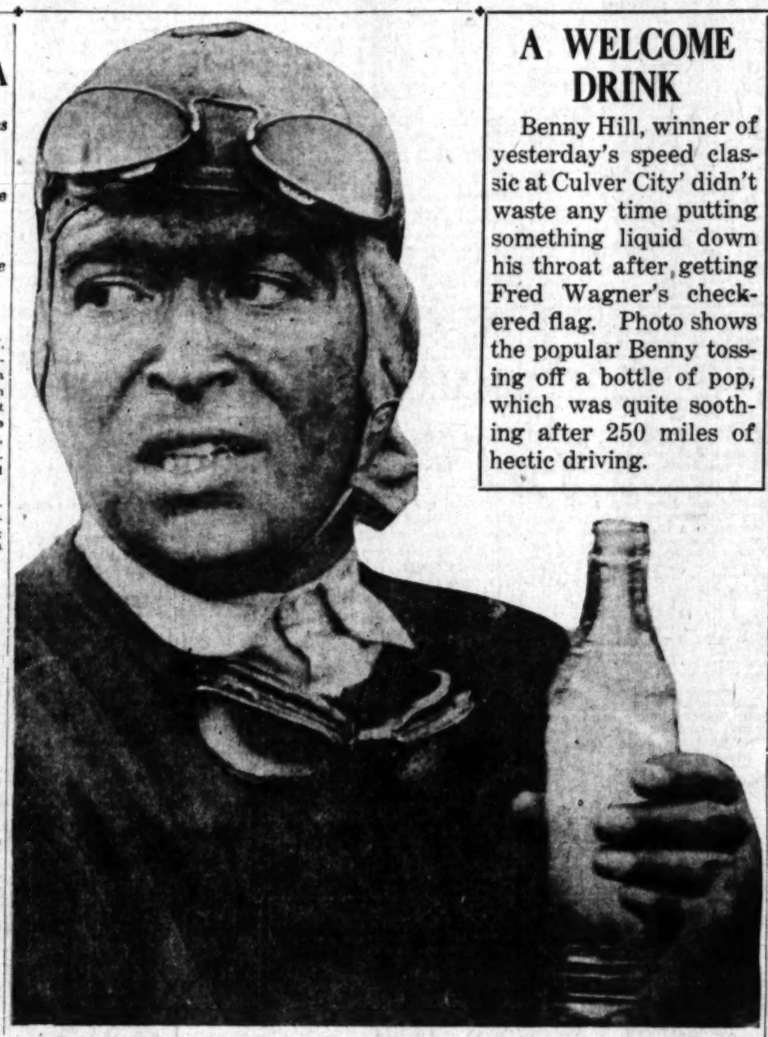

A WELCOME DRINK

Benny Hill, winner of yesterday's speed classic at Culver City' didn't waste any time putting something liquid down his throat after getting Fred Wagner's checkered flag. Photo shows the popular Benny tossing off a bottle of pop, which was quite soothing after 250 miles of hectic driving.

HOW THEY FINISHED IN RACE

Here's how they finished and how much they won:

Driver	Car No.	Prize	Lap Money
Benny Hill	16	$10,000	$5575
Peter De Paolo	1	5,000	
Eddie Hearne	2	2,300	
Hepburn	5	1,750	
Hartz	3	1,300	
Elliott	6	1,100	
Evans	23	950	
Woodbury	9	850	
Batten	8	800	
Duray	12	750	

(Continued from Page 1 Part I)

places. Of the sixteen cars that started twelve finished. But one substitution of drivers was made. Jerry Wonderlich taking his own car, piloted by Fred Comer, when the latter was forced to retire because of a splinter in his eye, at the end of the sixtieth lap. He dropped out a few minutes later.

A feature of the race that contributed to its record breaking was the fact that, instead of the pace becoming slower as the contest progressed, it became faster, until, at the last, the men were driving their cars at a hereto unparalleled rate—for a finish—of 131 miles per hour.

The first five miles were driven at a rate of 135 miles an hour—a terrifying pace. Hill led after McDonogh and Duray had changed positions as the pace setter. In the second five miles Duray again took the lead, the pace dropping to 134.5 miles per hour. Lewis took the lead in the twenty-second lap and held it until the beginning of the ninetieth lap, when Hill passed him. It was apparent for several laps that Lewis was having mechanical difficulties, but he kept on until he lost the lead, when he rolled into the pit. He had won sixty-eight laps and $3550 in lap money. Pete Kreis took second place but he was pushing Hill for first, only 100 yards separating them at the end of the ninety-fifth lap. Peter De Paolo was in third place. In the one hundred and eleventh lap Pete forged out ahead of Kreis, who was developing engine trouble, and was forced into the pits, later coming out and going in again.

From that time on—the 111th lap—Hill, De Paolo and Hartz held the one, two, three spots, until the race was nearly over. Those who had been giving it superficial attention pegged Hartz as sure winner of third place until it was noticed that Eddie Hearne was driving furiously. At the 240-mile mark he took third place from Harts, who was also passed by Hepburn in the last few miles.

The race became slower as it progressed until it was half-over. Usually the pace downward continues, but in this contest — where speed records for 100 miles, for 200 miles and for the 250 miles went overboard—it was increased.

At the end of 125 miles the statisticians posted the fact that the pace was 130.1 miles per hour, almost the average for the entire contest.

From then it increased. At the 135-mile mark the roaring motors were being driven around the wooden oval at one-tenth of a mile faster and this pace was increased by tenths until it reached 131 miles an hour at 205 miles—and was held there to the finish.

McDONOGH IN SKID

About the only feature of the entire race that caused the hearts of the fair fans to go pit-a-pat was the skid of Bob McDonogh, driving No. 4, on the 95th lap. McDonogh took the first turn after passing the grandstand and was seen a couple of seconds later skidding toward the bottom. He righted his car and averted a serious crash only by skillful handling. He limped around the track on a blown tire and was given a big hand as he pulled into his pit for a change. McDonogh had a bit of hard luck later and was forced out in the 197th lap.

Cliff Woodbury, who finished eighth, drove a remarkable race, when it is considered that it was the first time he had ever piloted a car over a board track. He

(Continued on Page 3, Column 4)

WILSON, GRIMM SOCK CIRCUITS

Hockey Outfit Wins Affair by 4-to-2 Decision

Long Chutes Enable Majors to Come From Behind

Jerry O'Doul is Bright Star of Hollywood Squad

BY PAUL LOWRY

Bob Meusel, Munson and Grimm began operating in earnest on the last offerings of Bill Lane's pitching talent at Wrigley Park yesterday it looked like a lovely afternoon for the Hollywood Stars. But when they got through poking the ball over the fence the day was ruined as far as local hopes were concerned, and the Chicago Cubs walked off with a 4-to-2 victory.

Simon's valley knotted the score in the sixth inning after Holmes had been breezing along with his fast and get a 2-1 tally, and over the right-field wall. Jerry O'Doul chasing the ball to the fence before he gave it up for a futile chance.

With the Cubs grabbed a winning marker in the eighth inning on infield singles, a walk and a passed out, the game didn't appear to be lost until Charley Grimm stepped to the plate in the top of the ninth in an endeavor to stem the heavyweight pole- of Bob Munson.

GRIMM CRACKS IT OUT

The "Old Man" did his operating for McCabe, but Grimm demonstrated he wasn't particular about his possibilities by smiting one of Cantwell's heaves down the right-field line. In a pinch there was some element of luck connected with the circuit smack. If the ball had bounced straight back it would have been the cause of Grimm's credit in the home book. But the pill struck, as my golf friends would say, and leaped over the wire screen bordering the foul line. Call it as it may the swipe was for a homer.

Among the native athletes, Munson was not large, because there was no one on the paths when Munson and Grimm connected.

Meusel and Piercy worked on the ball with Wrigley's gum athletics, doing very nobly in the matter of restraining the Hollywood secured a run off Bush in six frames that was no more off Piercy than the Stars have battleships.

Munson started for the na-

(Continued on Page 2, Column 4) Dowie.

HELEN WILLS WINS FINALS

American Tennis Champion Pairs With Frenchman in Mixed Doubles

[BY CABLE AND ASSOCIATED PRESS]

CANNES (France) March 21.—Helen Wills, the American tennis champion, and her French partner, Henri Cochet, won the finals in the mixed doubles of the Cannes tennis tournament today, defeating Jean Radcliffe and Capt. Bernard Meyer, 7-5, 6-1.

The match was played after a drenching downpour. The clay courts were heavy and the mud-colored balls soggy, while approaching twilight made the light baffling. Only the most loyal tennis followers, numbering less than fifty, saw the match.

SAN MATEO POLOISTS COP MATCH

Midwick Four Defeated 8 to 7 by Tevis's Fast Playing

Willie Tevis was all over the field in yesterday's polo match between the San Mateo Wanderers and a low goal Midwick team and as a result the visitors defeated the locals, 8 to 7, before an enthusiastic crowd. Tevis, playing in No. 3 position, scored six of his team's goals and at all times conducted himself as a big-league polo ist should.

San Mateo gave the locals two goals to start with and with these as a present Midwick held things fairly even until the fourth chukker when the visitors went out and scored four times. Midwick made a bid for the game in the final period, scoring one goal, but strong defensive work by Tevis and Schwerin stopped further damage.

This afternoon the San Mateo team plays the Seventh Cavalry team from Fort Bliss.

Yesterday's lineup:

San Mateo (8)		Midwick (7)
George Pope (1)	No. 1	J. A. Wilmore (1)
C. Weatherwax	No. 2	Hal Roach (1)
Willis Tevis (6)	No. 3	Neil McCarthy (1)
R. Schwerin (1)	Back	C. F. Burke (2)

SCORE BY CHUKKERS

San Mateo	1	1	0	4	2	0	0	—8
Midwick	2	0	0	0	0	2	1	—5

RED SOX TRIUMPH

[BY A. P. NIGHT WIRE]

NEW ORLEANS, March 21.—

	R.	H.	E.
Boston (A. L.)	3	6	2
New Orleans (S. A.)	6	6	2

Lundgren, Zahniser and Gaston; Roy, O'Brien and Lingle.

CARLARIS WINS AT TIA JUANA

Big English Colt Vanquishes Foes in Feature

Princess Doreen Dodges Issue With Stellar Colt

New Record Set in Main Race at Border Track

[EXCLUSIVE DISPATCH]

TIA JUANA RACE TRACK, March 21.—Carlaris, W. T. Anderson's powerful English colt, set a track record for a mile and an eighth here today, when he beat a fine field of older horses in the Coffroth preliminary handicap, feature race of the Sunday card. Kentucky Cardinal was second with Cherry Tree third.

The winner's time was 1m. 49 2-5s., just two-fifths of a second better than the old mark which he set in the Tia Juana Derby.

PRINCESS DODGES

Princess Doreen, the Audley Stock Farm's candidate for the Coffroth handicap and the leading rival of Carlaris in the big stake next Sunday, was to have run in the feature today, but was scratched when Jockey H. Stutts was refused permission to ride. The owners declined to trust their $100,000 mare to any inexperienced rider, and chose to await the arrival of Earle Sande, who is on his way from the East.

Sande, the leading American jockey, is now en route from Louisville to San Diego to ride the Princess in the handicap, according to Trainer Miller Henderson, who is now in charge of the mare.

Carlaris had some trouble at the start, but Jockey Munden soon got him straightened out and he raced into the lead after rounding the first turn, and soon assumed a good margin, easily holding his position to the end. Kentucky Cardinal, owned by G. F. Croissant, with Jockey W. Garner up, raced courageously through the stretch and cut down the winner's advantage, but was unable to threaten him. Cherry

(Continued on Page 3, Column 7)

MERCURY SOCCERITES WIN TITLE BY BEATING SCOTS

The Los Angeles Athletic Club soccer team won the 1926 championship of the city soccer loop at Loyola Field yesterday afternoon before a large crowd of fans. The flag went to the Mercuries when they defeated the Scots, 5 to 1.

Although the Scots fielded a strong team, they were not a match for the champions, who held the edge during the greater part of the encounter.

The club got an early jump on the Scots when Ted Hurley topped off a nice solo effort to score. Hurley twisted and swerved his way through the Scots' defense to beat Canda. A few minutes later the club was presented with its second goal when Canda in clearing, kicked the ball against Hawkins, the sphere richotetting into the net.

At this period the Scots took the offensive and held it long enough to allow Thomas to score on a pass from McKenzie.

Lakey Thompson was the next to break into the score column when he dribbled through to score. Bobby Robertson followed on a cross from Howarth. This ended the scoring in the first period.

Changing over, much of the play was in midfield. The club let up on their attack and only when danger threatened did they show their real strength. The pace visibly slackened and except for sporadic raids neither goal was in danger. Toward the end of the game Billy Downie bulged the net for the last goal of the game.

Hollywood vanquished the Sons of St. George by a 3-to-2 score. Parkinson opened the scoring with a shot from close in. Harold Brown equalized soon after when he tricked Teed and Johnstone. Jimmy Ramsay was the next to take the limelight when he scored a nice goal after waltzing through the Sons' defense. Jimmie Smith scored soon after the start of the second half, and Garrett came back for the Sons with a goal from a corner kick.

BAKERSFIELD PREPS BEAT OXY FRESHMEN

[BY A. P. NIGHT WIRE]

BAKERSFIELD, (Cal.) March 21.—Bakersfield high school defeated the Occidental college freshman track team 62 to 60 yesterday. Webb of Occidental scored 17 points as high point man of the day. George Harper, Bakersfield, unofficially broke the State high school record, officials said, when he hurled the javelin

PIRATES SOCKED TWICE

Mission Bears Win Followers by Spanking Champs in Double-header, 3-to-2; 10-to-2

[EXCLUSIVE DISPATCH]

SAN FRANCISCO, March 21.—The Mission Bears, who are trying to break into popular favor with San Francisco fans, won over a lot of rooters at Recreation Park today when they defeated the Pittsburgh Pirates in both ends of a double-header, winning the morning game, 3 to 2, and the afternoon clash in a walk, 10 to 2.

Some 11,000 fans witnessed the two tilts and all went away highly enthused over the Bears, especially Evar Swanson, Ike Boone, Bobby Jones and Denny Murphy. Swanson's great base running and speed gave the Bears the eye-opener and he also distinguished himself in the afternoon affair. The Flying Swede is quite a favorite here. Boone, Jones and Murphy are hitting the ball so hard that the fans can't help but like them. Jones got four for four in the supper-shift, while Boone hits 'em a mile when he connects. Murphy was only put out once in the two games he played against the Pirates.

The Missions won the morning game in the eighth inning by some brilliant base running by Swanson. The score was tied when Evar got on by forcing Bryan at second. The flying Swede stole second and when Smith's throw hit him in the back and rolled to center he made a dash for third and continued right on home when Cuyler fumbled the ball momentarily.

The Missions had picked up their two runs earlier in the game off Emil Yde, the Bucks' big lefthander. Swanson's single and Paddy Siglin's double accounted for the first Bear marker in the opening frame, while Jimmy McDowell's home run clout into the left-field stands brought in the other.

Jimmy Christian blanked the Pirates for six innings with his fast ones and then gave way to Ed Bryan, the tall Texarkanan. Ed got into a lot of trouble in the eighth when Paul Waner's double, singles by Wright and Barnhart and errors by Jones and Siglin allowed the champions to gather their two runs. With men on second and third and only one out, though, Bryan retired Rawlings and McInnis to leave the Pirate base runners stranded.

Bert Cole, the southpaw obtained from Detroit, and Wee Ludolph did the hurling for the Bears in the afternoon and

(Continued on Page 2, Column 8)

TONY FUENTE IS CONFIDENT HE CAN KNOCK HUFFMAN OUT

Confidence—biggest asset of any fighter—will be Tony Fuente's best bet tomorrow night when he clashes with Eddie Huffman in the same Vernon ring where the Mexican lost a close decision to the ex-sailor just a year ago.

EDDIE HUFFMAN

"I honestly don't think Huffman will last more than three rounds with me," Fuente said yesterday after his final workout at the Vernon gym.

"Yes, he got the decision before. But that didn't mean a thing in my mind, for I had been sick with the flu and he should have knocked me out if he really could punch.

I am in far better shape now. I have trained for this fight with as much care as Dempsey, himself, would do if he were defending his heavyweight championship.

"For the last three months I have gone on the road nearly every morning and there were few days that I wasn't in the gymnasium every afternoon. I have really worked and waited for this fight. I preferred Huffman to make my new start against because he is the only man who holds a decision over me since I became established.

"I always could hit. It was when I learned that I could knock a man out that I decided to become a fighter. My brother, Jack, begged me for an hour to put on the gloves with him one day five years ago in the Y.M.C.A. at Miami, Ariz. I knocked him clear

(Continued on Page 2, Column 8)

DE PAOLO DRIVES WITH ONE SHOE ON AND ONE SHOE OFF

A little baby's shoe, black, and somewhat torn is lost.

And a reward is offered.

The shoe is Peter De Paolo's talisman, his good-luck piece and he wants it back—if he can get it.

Pete starts every race with a pair of his baby's shoes hanging on the front springs of his car. Last year they—with their owner's daddy's driving skill—brought Peter the championship.

Yesterday afternoon at the Culver City Speedway one of the shoes was lost—either taken from its place or loosened in the course of the race.

Anyway it is gone.

And Pete would like to have it back.

HOW CULVER STARS BROKE WORLD'S SPEED RECORDS

When Benny Hill drove the 250-mile Culver City grind at an average speed of 130.59 miles per hour yesterday he cracked the world mark established by Peter De Paolo at Miami last month. De Paolo's record was 129.29 miles per hour. Frank Elliott averaged 127.85 miles per hour to win last year's race at Culver City, his mark being a new world's record at that time.

Following table shows how drivers stood at every twenty-five miles and what speed they averaged:

Distance	Driver	Speed
25 miles	Dave Lewis	134.3
50 miles	Dave Lewis	134.9
75 miles	Dave Lewis	135.
100 miles	Dave Lewis	132.
125 miles	Benny Hill	130.1
150 miles	Benny Hill	130.4
175 miles	Benny Hill	130.9
200 miles	Benny Hill	131.
225 miles	Benny Hill	131.
250 miles	Benny Hill	130.5

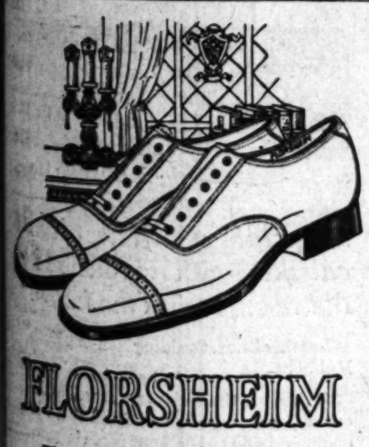

FLORSHEIM

The mark of quality found only on shoes of fine designing and skilled workmanship. To wear Florsheims permanently is to have constant shoe satisfaction.

The Classic—$10

THE FLORSHEIM SHOE CO.

218 W. 5th St. 626 S. Broadway 708 S. Broadway LOS ANGELES 60 E. Colorado In Pasadena

Modern Dress Florsheim SHOE The Easiest Kind

LEASE SOLD

JEPSONS'

GOING OUT OF BUSINESS

SALE

The Last Days of Our Sale

Time Is Short Now

GREATER PRICE REDUCTIONS

We prefer to let the public have the benefit of this further reduction as nothing is to be moved and all suits left over will be sold to a dealer. Do not delay. Come in while the selections of high-grade new Spring Suits are still complete.

MEN'S AND YOUNG MEN'S

SUITS

All Values to $40. Sale Price..... $24.75

All Values to $50. Sale Price..... $33.75

All Values to $60. Sale Price..... $42.75

ALL TOP COATS Values to $50. Sale Price $26.75

In Addition to Our Regular Sizes We Have Stouts, Shorts and Longs

HIRSH, WICKWIRE, ADLER-ROCHESTER GOODMAN & SUSS

Open Saturday Evenings JEPSONS' 742 So. Broadway (Next to Morosco Theatre) Open Saturday Evenings

STOP SKIN TROUBLES

Liquid Zemo Will Give You Quick Relief

Your skin craves protection from sun and dry air. Sunburn, rash, pimples, itch and prickly heat appear quickly with Liquid Zemo. Minor skin disorders often disappear overnight.

Zemo is a penetrating antiseptic liquid that soothes, cleans and cools the skin. It is inexpensive, dependable, safe and certain, especially suited to daytime use because it does not show.

For overnight use you need Zemo ointment. As a preventive to keep your skin clear and sweet use Zemo soap. All druggists have Zemo. 60c and $1.00—Adv.

Keller Defeats Doughty, 5 and 4, for Individual Crown in San Diego Tournament

RANCHO STAR IN FINE FORM

Down-State Youngster Cops Defeated Eights

Semifinal Round Produces Some Stellar Golf

Drive Out of Bounds Gives Doughty His Chance

[EXCLUSIVE DISPATCH]

SAN DIEGO (Cal.) March 21.—Leon Keller of the Rancho Country Club, Los Angeles, won the annual invitational golf tournament at the San Diego Country Club here today by defeating R. H. Doughty of Detroit 5 and 4, in the 18 hole final round.

Both Keller and Doughty, the former medalist in the qualifying round, seemed to let down a bit this afternoon but Keller was going the better of the two and had the match his own way in short order.

Kenneth Barnes, 15-year-old San Diego Country Club player, won the defeated eight final in the title flight, defeating Harry Jacobs, Coronado Country Club, 1 up in 19 holes.

N. E. Barker, Jr., and Dr. D. W. Poelschow, the last of the Home Club players, went out in the semi-final round this morning, Doughty winning from Barker on the twentieth hole with Keller defeating Poelschow 2 and 1.

Barker staged a brilliant uphill fight in his match with Doughty. Four down and four to go on the fifteen, the local player scored four straight birdies to even the match on the final green. The first extra hole was halved but Barker drove out of bounds on the 20th and Doughty took the match.

TITLE TILT FOR WOMEN AT BEVERLY

Mrs. Hardin Leads Way in Margaret Sartori Trophy Competition Today

Mrs. F. S. Hardin, playing-through titalist, will golf the way for the fast field qualifying in the women's annual championship tourney at the Los Angeles Club, this morning.

Starting at 9:30 o'clock more than a score low handicap players will medal eighteen holes for places in the championship bracket. As many more are expected to stage a fine golfing battle for places in the second flight.

The winner of the feminine crown will be awarded the beautiful Margaret Sartori trophy, one of the finest trophies that is offered in local golf circles. Pairings and time of play are as follows, but post entries will be accepted as late as 2 o'clock this afternoon.

9:30 Mrs. F. S. Hardin and Mrs. John Worley.
9:42 Mrs. W. W. Campbell and Mrs. George ...
9:54 Mrs. Guy Cochran and Mrs. G. W. Cook.
10:06 Mrs. C. K. Moore and Mrs. Anne Wal...worth.
10:18 Mrs. Harry Voorhees and Mrs. R. W. Little.
10:30 Mrs. J. J. Quinn and Mrs. Alba Shaw.
10:42 Mrs. L. A. Hauser and Mrs. John Hay...ward.
10:54 Mrs. H. D. Hammond and Mrs. G. H. ...
11:06 Mrs. Carl Gordon and Mrs. G. S. Rau...land.
11:18 Miss Eleanor Hoag and Mrs. H. E. Harper.
11:30 Mrs. H. Kendrick and Mrs. G. J. Johnson.
11:42 Mrs. Vesta B. Prophet and Mrs. J. L. Kaetz.
11:54 Mrs. J. Hollingsworth and Mrs. R. Knecht.
12:06 Mrs. L. A. Breese and Mrs. H. E. Lantz.
12:18 Mrs. E. A. Hawkins and Mrs. L. D. Glass.

SEAD RECRUITS WIN

[BY A. P. NIGHT WIRE]

WILLOWS, March 21.—The Tannigans of the San Francisco Seals Coast League baseball team defeated the Willows Giants, 8 to 5, here today.

Score:

	R.	H.	E.
Tannigans	8	11	3
Willows	5	7	3

Brooks, Cunningham and Varyas; Rickers and Gill.

PRO TOURNEY AT HILLCREST

Members of the local Professional Golfers' Association will play in a special sweepstakes tourney at Hillcrest today. Club members have offered a special purse that will be found well worth the while of any of the many ranking big guns and a record field should result.

President's Cup Tourney at Annandale

K. E. Van Kuran of Annandale scored a net 68 to win qualifying honors in the annual president's cup tourney at Annandale, yesterday. Jack Malley, club pro, will start some of the best players in this vicinity after the trophy offered by George Day, Annandale president, this week.

First-round pairings in the title flight are as follows:

K. E. Van Kuran vs. Robert Halstead.
F. G. Duxbury vs. F. N. Cilendist.
J. N. Victor vs. F. W. French.
W. S. Taitt vs. W. W. Yanselma.
L. L. Cook vs. S. S. Wold.
W. Leithead vs. F. K. Chaffee.
J. J. Duran vs. F. S. Smith.
F. H. McFadrin vs. W. P. Kator.

F. Thompson Leading in Public Play

Results of the first-round matches of the midwinter championship tournament being played at Griffith Park are as follows:

CHAMPIONSHIP FLIGHT RESULTS

Barney Lucas defeated E. Hornbostle, default.
C. Gilday defeated R. Radawitch, 2 and 1.
C. W. Victor defeated L. L. Brown, 4 and 2.
C. F. Binder defeated W. W. Hay, 3 and 1.
H. E. Farley defeated E. Liepman, 1 up.
C. K. Hanhart defeated W. E. Smith, 4 and 3.
William Duggan defeated L. C. Gabrander, 4 and 3.
Fuller Thompson defeated W. F. Dean, 1 up.

SECOND FLIGHT

A. Cotter defeated J. McCormick, 3 and 2.
W. F. Langdon defeated G. L. Brady, 3 and 2.
C. Harness defeated R. Turner, 1 up.
M. Gerrath defeated F. Schreiber, 4 and 3.
R. Hildebrand defeated F. F. Wallace, 1 up.
J. C. Hamilton defeated C. C. Myers, 1 up.
A. M. Pierce defeated C. B. Nelson, 6 and 5.
C. C. Scott defeated L. T. Henderson, 4 and 3.

THIRD FLIGHT

H. H. Horton defeated C. R. Albert, 4 and 3.
R. S. Rings defeated J. Kramer, 4 and 3.
W. Mason defeated Arthur Roy, 2 and 1.
Paul Johnson defeated C. Hall, 4 and 3.
J. S. McCoy defeated C. G. Stevens, 4 and 3.
J. T. Howell defeated J. N. Hoff, default.
Theodore Jurling defeated O. H. Van Natta, 2 and 1.

FOURTH FLIGHT

R. W. Horne defeated A. K. Kellogg, default.
C. C. Towner defeated M. M. Miller, 3 and 1.
C. C. Moffit defeated C. Berry, 3 and 1.
H. Wilkinson defeated C. J. Rice, 1 up.
R. R. Donaldson defeated E. F. Friedman, 6 and 4.
C. W. Daley defeated Jess Crockett, 4 and 3.
J. A. Montagar defeated K. Kellogg, 1 up.
J. G. Elliott defeated C. S. Hadley, 5 and 3.

FIFTH FLIGHT

V. H. Kelley defeated C. M. Kenworthy, 3 and 1.
Herman Stanley defeated G. Fenn, 2 and 1.
Charles Garnaes defeated Leo Stepper, 2 and 1.
E. Wright defeated R. Kirkpatrick, 1 up.
J. Shaw defeated C. M. Hensler, 1 up.
C. A. Lings defeated W. J. Turner, default.
N. L. Taylor defeated G. C. White, 5 and 4.
W. Kantner defeated C. Kemps, default.

SIXTH FLIGHT

C. B. Aldrich defeated George Spillane, 7 and 6.
E. E. Spalsbur defeated I. H. Mills, 3 and 1.
George Wiethoff defeated C. H. Forbes, default.
T. Wilson defeated J. Joseph, 3 and 2.
H. C. Clark defeated G. W. Shields, 2 and 1.
Wilson T. Smith defeated S. C. Richardson, 1 up.
J. H. Elliott defeated Sherman Dunty, 3 and 2.

MIDWINTER CHAMPIONSHIP, GRIFFITH PARK

SEVENTH FLIGHT

John Drinnaker defeated J. E. Shuett, default.
Tyler Smith defeated O. Hunday, 6 and 5.
N. A. Starrett defeated G. A. Cooper, 3 and 2.
A. Kentfield defeated G. L. Hankins, 1 up.
H. L. Walker defeated C. R. Morgan, 3 and 2.
E. B. Wiggins defeated R. H. Hankins, 3 and 2.
D. Donaldson defeated Jack Cushing, 2 and 1.
J. H. Edgerton defeated F. C. Hamilton, 1 up.

EIGHTH FLIGHT

W. J. Pulpe defeated F. L. Howell, 1 up.
R. Rawsberg defeated H. H. Walker, 3 and 1.
W. Herriman, bye.
C. Ohlson, bye.
F. F. Atherton, bye.
Players who have not been in the defeated flights in respective classes. Call Earl Russell, manager, Olympia 2321, for particulars.

PEP DISPLAYED BY PREP NINES

City League Ball Teams Are Showing Strength

Several Schools Boast Star Hurling Departments

Louie Almada Picked to Hurl Romans to Pennant

One of the closest and hardest-fought baseball seasons in several years is promised when the City League prep schools get under way in another month. Practice tilts played to date show several squads to be evenly matched, with plenty of talen all around the loop. As present Hollywood, Franklin, Los Angeles, Poly and Jefferson seem to have an edge in the coming pennant race.

Surprising strength is shown in the pitching department. The Romans seem to have an edge on their rivals, with Louie Alamada back on the slab. Alamada pitched the Pioneers into the championship last year and is without doubt the outstanding southpaw in the league. Evan Coogan of Polytechnic has shown plenty of pepper in the box. Jefferson has a coming star in Bart Smith, while Hec Moar of Hollywood is coming along nicely.

Coach David Fryer of Jefferson has one of the best-looking teams in the loop, according to the Trojan frosh team, which has met most of the prep teams. The Democrats had just begun to hit their stride in the frosh game, and won, 6 to 1.

ANGELS FAVORED

Los Angeles will be favored to cop the pennant again this season, if Almada is at his best. The Romans have several of last year's stars back with plenty of new material.

Out on Snyder Field Coach Vic Kelly is wrestling with a prospective championship baseball team. This year's Hollywood team is the best turned out for some time. Jimmy Mears, who is playing a good game behind the bat promises to be one of the leading catchers in the loop.

POLY GOOD

Polytechnic also is showing plenty of stuff in the great American pastime. Joe Dozal, Barnet Hahn and Perrier form a tight outfield plenty of hitting power.

Manual Arts and Lincoln have also been performing creditably on the diamond and may spring a few surprises during the coming season.

Baseball schedule:

APRIL 23
Poly at Franklin.
Los Angeles at Jefferson.
Lincoln at Manual Arts.
Hollywood, bye.

APRIL 30
Franklin at Los Angeles.
Jefferson at Lincoln.
Hollywood at Poly.
Manual Arts, bye.

MAY 7
Jefferson at Manual Arts.
Los Angeles at Hollywood.
Lincoln at Franklin.
Poly, bye.

MAY 14
Manual Arts at Poly.
Los Angeles at Lincoln.
Jefferson at Hollywood.
Franklin, bye.

MAY 21
Hollywood at Franklin.
Poly at Jefferson.
Manual Arts at Los Angeles.
Lincoln, bye.

MAY 28
Poly at Los Angeles.
Franklin at Manual Arts.
Hollywood at Lincoln.
Jefferson, bye.

JUNE 4
Lincoln at Poly.
Manual Arts at Hollywood.
Franklin at Jefferson.
Los Angeles, bye.

Ranger Soccer Squad Defeats Aemrican Team

In a Southern California Soccer League tilt, the Rangers of Los Angeles defeated the Spanish Americans 4 goals to one in a hard fought tilt at Housh field yesterday afternoon. An air tight defense, plus greater accuracy in scoring, won for the locals. Ernie Hargrave, left forward for the Grangers, played a great game and was instrumental in the win.

Art Arnold scored for the Rangers in the first five minutes of play with a terrific drive fifteen yards out. The Spanish Americans put up a great battle for the next ten minutes, forcing the Rangers to the limit. Acland came through with another goal for the Rangers in the final minutes of the first half, which stopped the Spanish American offensive. Just before the half ended Arnold scored another.

Bill Hewitson of the Spanish Americans scored their lone tally in the last half. The Rangers with a good lead played hard soccer and kept the Americans from scoring. Hewitson's goal came from a penalty kick and was a pretty piece of work on his part.

NIPPONS COP PAIR

The Nippons defeated El Centro in a double-header baseball game at White Sox Park yesterday by scores of 17 to 5, and 13 to 0.

FIRST GAME

EL CENTRO JAPS	AB	R	H	O	A	L. A. NIPPON JAPS	AB	R	H	O	A
Nabe'ura,ss	4	1	1	1	3	H. Tanaka,lf	4	2	2	0	0
Oshio,1b	3	0	0	10	0	M. Tga'ki,3b	3	0	1	1	1
Matsuura,3b	3	0	0	0	2	H. Obada,1b	2	0	0	7	1
Kunish'a,cf	3	1	1	2	0	M. Wata'a,c	3	1	1	6	0
Kage'a,2b	3	0	1	2	1	Kawasaki,p	4	0	2	1	3
Shima'a,rf	3	0	1	1	0	Matsum'a,cf	4	0	0	2	0
Tanaka,p	4	0	0	0	2	Yamato,2b	4	0	1	2	4
Fujiwara,c	4	0	0	2	1	Kawano,rf	4	0	0	2	0
Muram'oji	4	0	0	0	0	G. Ta'oka,ss	3	0	2	1	0
Totals	34	5	4	23	10	Totals	33	3	9	27	13

Kawasaki out in 6th for interference.

SCORE BY INNINGS

El Centro Japs	0	1	0	0	0	0	0	1	3—5
Hits	0	1	0	0	0	0	0	1	2—4
L. A. Nippon Japs	0	1	0	0	3	0	1	1	1—17
Hits	0	2	1	2	1	2	1	1	1—13

SECOND GAME

EL CENTRO JAPS	AB	R	H	O	A	L. A. NIPPON JAPS	AB	R	H	O	A
Shima'a,lf	4	0	2	0	1	H. Tanaka,lf	4	2	1	0	0
Matsura,3b	4	0	0	2	1	M. Tga'ki,3b	4	2	2	0	2
Kunish'a,cf	2	0	0	1	0	H. Obada,1b	1	2	0	11	0
Kage'a,s	3	0	1	2	1	Wulasaka,c	3	1	2	3	2
Tanaka,2b	3	0	0	1	3	Tosano,2	3	0	1	2	3
Oshio,ss	3	0	0	2	4	Matsu'ra,cf	0	0	0	2	0
Fujiharo,c	3	0	0	6	1	Yamato,3b	0	0	0	0	0
Miyamoto,rf	2	0	0	0	0	M. Tanaka,rf	4	1	1	1	0
Kawasaki,1b	0	1	0	4	0	K. Tanaka,ss	2	1	1	2	2
Totals	24	0	5	18	7	Totals	26	15	13	21	15

SCORE BY INNINGS

El Centro Japs	0	0	0	0	0	0	0	0	0
Hits	0	0	1	2	0	1	2	0	0—6
L. A. Nippon Japs	4	0	0	1	1	2	0	1	3—13
Hits	3	0	1	3	1	3	1	1	3—15

THERE'S THE ECONOMY OF QUALITY IN LEVY TAILORED CLOTHES

COLOR

THIS season's style decrees for men presents an increasing emphasis on brighter color tones—particularly for sports or lounge wear.

However, correct development of colorful clothes requires an exact degree of restraint to achieve a proper effect. Discriminating men know that this is best exemplified in clothes that are tailored by Levy.

Personal Supervision MR. SAM G. LEVY

Charles Levy & Son
CIVILIAN & SPORTING TAILORS
BREECHES MAKERS
Third Floor New Heilman Bank Bldg
Seventh at Spring Street
Branch Shops—Biltmore and Ambassador Hotels

CALIFORNIA'S REIGN OVER U.S.C. TEAMS COMING TO AN END

BY BRAVEN DYER

Does the handwriting on the wall foretell the end of California's long reign over the University of Southern California in major sports? Is this to be a Trojan year? Was Saturday's track triumph over the famous Golden Bears but the beginning of what is to be the greatest athletic period in the local institution's history?

JEFF CRAVATH

These questions naturally arise after watching the Trojans make their Berkeley rivals bite the cinder-path dust for the first time since 1914. The queries are also prompted by listening to "Nibs" Price in a recent address here and also by receiving reports of a recent "pep" rally at U.S.C.—an occasion which for enthusiasm and good old collegiate fight, hasn't been equaled in a long time at the Trojan knowledge foundry.

Followers of U.S.C. track teams had become so used to having California walk off with honors that they found it hard to believe the dopesters last week when they told the wide, wide world that for once in a long, long time the Bruins would go into a meet the under-dogs, and we don't blame 'em. But the most powerful track team U.S.C. ever had did its stuff and did it in a convincing manner. There was no fluke about the Trojan victory, even though Capt. Phil Barber could not compete for California. His running would not have made more than eight points difference and the Bruins needed more than that to win Saturday.

Price, in his address the other night, said he hoped he would have the support of all loyal Californians at the close of the football season. "Nibs" undoubtedly realizes he has a tough task ahead of him. It would be foolish for him to predict a winner. New coaches never do that. Even the most violent anvil tossers among the alumni generally give a new mentor at least two years to get started. With Price it isn't as if an entirely new man were coming in—he's been Andy Smith's right-hand aid for many years. But the Bears' defeat at the hands of Stanford—a team which was potentially no better than U.S.C.—at least makes the outlook very rosy for the Trojans next fall.

Jeff Cravath got all hopped up in a rally at U.S.C. Friday. Jeff, as most Southern California sports followers know, is captain of the 1926 football team.

"I'm tired of hearing this 'next-year' stuff," yodeled the grid skipper. "It has been 'next year we'll get California' ever since I enrolled. Seems to me it is high time we made it this year and I for one am going to work toward that end."

What with a whole flock of grid veterans returning in the fall and the entire U.S.C. student body imbued with Cravath's spirit perhaps we will have cause to remember his words after the California game. The track team has set an excellent example. Oh, yes, the last Trojan grid victory over California was away back in 1915.

MALONE TO MEET NELSON

Great Battle Expected When Middleweights Mix in Hollywood Stadium Ring Friday Night

When the main eventers take the ring at the Hollywood Legion Stadium Friday night fans will see the greatest middleweight in the West. "Rough-house" Nelson, or Owen Phelps as he is known in everyday life, fights Jock Malone, the boy who flattened Joe Roach of San Francisco just ten days ago. This bout is a big shot for a stadium like Hollywood.

Jock Malone is now acclimated and is ready to show the class that has rated him as one of the best middleweights in the racket today. It will be a slashing fight all the way. Tom Gallery claims that it will be even greater from a standpoint of creating thrills than the Johnny Adams-Phil Salvador fight last Friday night and that was a fracas that won't be forgotten very soon.

Malone will arrive in Los Angeles today from Oakland. He has been training up north. Malone was booked to fight Leo Lomski for Tommy Simpson Wednesday night but Lomski has a few bruises that will lay him 'up for at least two weeks. Malone is going to try and get over with Southern California fight fans. He isn't at all satisfied with his work against Ted Moore. Jock claims he can beat birds like Moore every night in the week when right.

This fight will be one of the big shots of the year. When Tom Gallery parts with railroad tickets to Arizona and return for a fighter he has to be good. All the touts in cauliflower alley claim that Malone has a tough baby on his hands this week. The fight Phelps of Roughhouse Nelson made against Harry Greb in Phoenix just before Greb lost to Tiger Flowers was the talk of the country.

Another new face comes to the stadium in Billy Adams. He is a slashing type of fighter, something like his namesake, Johnny Adams. If he gets over Diggins, and some say he is apt to flatten Eddie, he has plenty of opponents waiting for him.

YOUNG GEORGE FACES McGOWAN IN RING GO

Tomorrow night's boxing card at Culver City bids fair to be one of the best line-ups Matchmaker "Sy" Saenz has ever presented the Beach fans. In the ten-round main event, Saenz has matched "Dynamite" Young George against Billy McGowan. These boys are middleweights.

The six-round semi-wind-up between Sailor Charley Hendricks, Palms fireman, and Teddy Adams, San Pedro middleweight, should be interesting. Joe Cortez, Santa Monica welterweight, will mix six rounds with Jack O'Brien in a rematch. Tommy Shull meets Alex Balaz in four rounds. Joe Cardosa opens the show against Tom McGuire in the other four-rounder.

OLYMPIC CLUB TRACK TEAM BEATS ST. MARY'S

[BY A. P. NIGHT WIRE]

SAN FRANCISCO March 21.—The Olympic Club track team defeated St. Mary's College 85 to 23 in a dual track meet at the Kezar stadium here today. Dole of the Olympics was high point man of the day with ten points to his credit. Greenity of the Saints was second with five counters. "Cowboy" Smith, who was not in his usual form, annexed two points for the losers. MacIntyre of the Saints came up from behind to tie Gertz of the club for third place in the 440-yard dash.

WIN CATHOLIC NET TITLE

[BY A. P. NIGHT WIRE]

CHICAGO, March 21.—St. Xavier's of Louisville, Ky., tonight won the national Catholic interscholastic basketball championship, defeating Quinas of Rochester, N. Y., in the final, 18 to 16, in a game that was not decided until the final whistle.

The eastern school led at the half, 12 to 10.

LEONARD TO REFEREE

[BY A. P. NIGHT WIRE]

KANSAS CITY (Kan.) March 21. — Benny Leonard, retired world's lightweight boxing champion, will climb through the ropes here next Tuesday night in the role of referee in the feature bout of a boxing card, the principals being Bobby Higgins of New Orleans and Young Joe Rivers of Kansas City, bantamweights.

CUB YANNIGANS TRIM SEATTLE

Milstead Hurls Bruin Rooks to 1-to-0 Victory

Plenty of Brilliant Pitching in Classy Battle

Indian Pitchers Display Stuff Against Chicagoans

[EXCLUSIVE DISPATCH]

SEATTLE BASEBALL TRAINING CAMP (Hermosa Beach, Cal.) March 22.—Cousin John Milstead, once of the Angels but now of the Cubs, proved only a "poor relation" to the Seattle Indians in the second contest with the Chicago Cub Yannigans. "Cousin" John, whose left-handed shoots used to be duck soup for the tribe suddenly became poison ivy and caused the tribe to retire beaten, 1 to 0, with only four hits to be shouting about.

Big John Miljus yielded the Cubs a solitary run in the first inning. Pete Scott, who used to pastime for Bob Brown in Vancouver, B. C., drove a slow curve to left field for three bases and scored on a sizzling single to right by Joe Kelly, late of Toronto.

HASTY TO FORE

Miljus pitched four innings without further damage, Harry Lee pitched three in beautiful fashion, while Bob Hasty, whose no-hit, no-run contest last week enlivened training camp festivities, pitched the last two equally effectively.

Hence, it would seem that the pitching problem of the Indians today isn't quite as serious as that lack of base hits. The Indians are to play only two more practice games, a two-game set-to with the Shell Oil Company team next week-end before breaking camp and starting for the north. And on that trip they will only play the Salem club the Sunday before the season opens.

Hence there must be plenty of practice here between now and April Fools' Day if the tribe is to be in shape. Jim Caveney furnished a sample of what he can do around shortstop when he dashed into center field to come up with a hard-hit ball from Clyde Beck's bat and throw the former Angeleno out at first.

Elmer Jacobs, former Seattle pitcher, now with Los Angeles, watched the game from the stands.

CHICAGO	AB	R	H	O	A
Jarrett,cf	4	0	0	2	0
Beall,lf	4	0	0	1	0
Kelly,rf	3	0	0	1	0
Tolson,1b	3	0	0	11	0
Cheney,ss	3	0	0	2	3
Beck,2b	3	0	0	3	4
Michaels,3b	3	0	0	1	3
Church,c	3	0	1	4	0
Milstead,p	3	0	0	0	2
Totals	29	0	1	27	12

SEATTLE	AB	R	H	O	A
Lane,ss	4	0	0	0	4
Hasty,2b	4	0	0	2	2
Callaghan,lf	4	0	1	2	0
Eldred,rf	4	0	1	1	0
Caveney,3b	3	0	0	2	2
Caveney,ss	3	0	0	1	4
T. Baldw'n,1b	3	0	0	7	1
W. Baldw'n,c	3	0	0	4	1
Miljus,p	3	0	0	0	4
Hasty,p	1	0	0	0	0
Lee,p	0	0	0	0	0
Totals	29	0	2	27	18

SCORE BY INNINGS

Chicago	0	0	0	0	0	0	0	0	1—1
Hits	0	0	0	0	0	0	0	1	0—1
Seattle	0	0	0	0	0	0	0	0	0—0
Hits	0	0	0	0	0	0	0	0	2—2

SUMMARY

Three-base hit—Scott. Two-base hits—Callaghan, 2. Double plays—Brady to K. Baldwin; Hasty to Caveney to Eldred. Struck out—By Miljus, 2; Lee, 2; Milstead, 2. Bases on balls—off Milstead, 1; Miljus, 1; Lee, 1; Hasty, 1.

PIRATES LOSE TO BEAR NINE

(Continued from First Page)

made the world's champions look like the Rinkey-Dinks as far as hitting was concerned. But five hits were garnered off the pair and the Bucs would have been blanked had not Cole had a wild streak in the first inning.

A walk, two hit batsmen and a single put the champions off to a two-run lead, but the Bears came right back and bumped the veteran Babe Adams for two in their half. Swanson's single, Gillespie's double and one of Jones's four hits produced the pair.

The Missions gathered another in the second on singles by Rodda and Murphy and Swanson's sacrifice fly. Crowder relieved Adams on the mound in the fourth and the Bears promptly cinched the contest by rapping in three more markers. Murphy's single, Rawling's error on Cole's roller and Swanson's triple over Cuyler's head to the clubhouse in center field and Finn's sacrifice fly helped to bring about the Pirate downfall. Just to settle it the Bears scored four more in the fifth, and so now they are claiming the world's championship.

Morning game:

	R.	H.	E.
Pittsburgh (National League)	5	10	1
Missions (Coast League)	4	6	0
Batteries—Yde, Culbeon and Smith. Spencer; Christian, Byrne and Walters.			

Afternoon game:

	R.	H.	E.
Pittsburgh (National League)	3	5	1
Missions (Coast League)	10	13	0
Batteries—Adams, Crowder, Morrison and Smith. Spencer; Cole, Ludolph and Murphy.			

BANK NINE WINS

The California Bank nine hit two Title Insurance and Trust Company pitchers for thirteen safeties and ten runs to win easily yesterday afternoon, 10 to 3.

CALIFORNIA BANK	AB	R	H	O	A
DeMan'l,2b	3	1	1	3	0
Camb'l,3b	3	1	2	0	1
Soule,1b	4	1	2	9	0
Schroeder,c	3	1	1	11	0
Cochran,lf	4	0	1	0	0
Buckley,ss	4	0	1	0	2
Tyler,rf	4	0	0	1	0
Worden,ss	4	1	1	0	1
Crawford,cf	4	1	1	2	0
Nolan,p	3	1	1	0	2
Totals	36	10	13	27	6

TITLE INS. & TRUST	AB	R	H	O	A
Griffith,ss	4	0	0	3	2
Rogers,rf	3	0	0	1	0
Meeker,cf	3	0	0	2	0
Hurst,3b	3	0	0	2	2
Donovan,p	3	0	1	1	0
Sanborn,c	3	0	0	7	0
Reeves,cf	3	0	0	1	0
Wilkin's,1b	3	0	0	11	1
Thompson,lf	3	0	1	1	0
Hoover,s	3	1	2	1	0
Wolf,2b	3	1	1	2	3
Totals	37	3	5	32	8

SCORE BY INNINGS

California Bank	0	1	1	0	0	0	3	1	4—10
Base hits	1	2	1	1	0	0	3	2	3—13
Title Ins. & Trust	0	0	0	0	0	0	0	0	3—3
Base hits	1	0	1	1	0	1	0	0	1—5

CITIZEN BANK LOSES

By scoring three runs in the ninth inning, the Security Bank squad annexed a close battle from the Citizen's National Bank squad, 9 to 8.

CITIZENS' NAT. BK.	AB	R	H	O	A
Tinnan,2b	4	1	2	2	0
Mark'h,3b	4	1	1	1	3
Lucato's,cf	4	1	1	2	0
Weber,ss	4	1	2	1	3
Webster,p	3	0	0	0	2
Hinson,lf	3	0	0	1	0
Sinatra,1b	3	0	1	9	0
Jahl,c	3	0	0	6	0
Shannon,rf	3	0	1	0	0
Totals	35	4	8	22	8

SECURITY BANK	AB	R	H	O	A
Law,1b	4	1	2	9	0
Smith,s	4	0	1	2	3
Beck,2b	4	0	1	3	2
Beattie,ss	4	2	2	2	3
Worden,rf	4	0	0	1	0
Lambert,lf	4	1	0	1	0
Gregory,cf	3	0	0	2	0
Davis,3b	3	1	1	1	2
Peters,p	3	0	1	0	1
Totals	35	5	8	21	11

SCORE BY INNINGS

Citizens' Nat. Bank	3	0	0	0	1	0	0	0	4—8
Base hits	2	0	0	0	1	0	0	1	4—8
Security Bank	3	0	0	1	0	0	0	0	5—9
Base hits	2	0	0	1	0	0	1	0	4—8

HALF OF FIGHTS KAYOES

Harry Wills, contender for the world's heavyweight crown, has fought ninety-five times, with forty-five knockouts to his credit.

OBSERVATIONS

BY THE INNOCENT BYSTANDER, BILL HENRY

THE Trojan victory over California's Bears on the track was no fluke and apparently nobody is disposed to say otherwise. U.S.C. has one of the greatest aggregations of athletes ever gathered together under a single banner and could in all probability take on any team in the wide-wide world and give it a first-class trimming. There isn't a real weak spot on the Trojan team and in no event is the Trojan talent confined to a single athlete so that pretty nearly anybody on the team can fall down and find a teammate ready to step right up into his place and do his job for him. The Trojan victory will give the Cardinal and Gold rooters something to get excited over and will perhaps point the way to further triumphs over the northern rivals who have trimmed them with such regularity for so many years.

* * *

There promises to be a lot of excitement in the next few days over the development in the ranks of the heavyweight box fighters. Tony Fuente, who looked to some folks like the coming champion of the world, is about to attempt a comeback and has picked a tough one in Eddie Huffman to do his stuff against tomorrow night at Vernon. A large percentage of those who know fighters claim that neither one of them can fight a lick and yet it is pretty generally admitted that their last fight was a whale of a success. Huffman winning the nod. Since the winner gets a battle with either Jack Sharkey or George Godfrey, the thing ought to be well worth watching, particularly, as both boys have strong local followings.

* * *

The sight of old Dave Lewis leading the field like a crazy man down at Culver City the other day must have brought fond recollections to the minds of some of the old-timers. Dave Lewis dates way back to the days when the boys used to stage two four-hour races around Brighton Beach track, near New York, twenty years ago and was an ancient veteran when he rolled over in one of the 120-h.p. Flats on the Santa Monica road race course. There are few drivers now on the job who can date back that far, although Eddie Hearne, who also competed, is one of them. Hearne was a hero in the days of the Grand Prix at Savannah, Ga., and, believe me, brother, that's a long time ago.

EAGLES, 5; EMSCOS, 4

DOWNEY EMSCO	AB	R	H	O	A
Gabriel,2b	3	1	1	2	0
Mercer,1b	3	0	0	9	0
Hill,s	3	0	1	2	3
Parent,lf	3	0	1	1	0
Rosella,cf	3	0	0	2	0
Jennison,rf	4	0	1	2	0
Reid,3b	3	0	1	1	2
Smith,ss	4	0	1	2	3
Dumas,p	3	1	1	0	2
Totals	30	2	6	21	7

PASADENA EAGLES	AB	R	H	O	A
O.Orr,2b	3	0	1	0	3
Reid,lf	3	0	0	1	0
Hilde'd,3b	3	0	0	2	2
Harris,1b	4	1	1	9	1
Ellis,c	4	0	1	6	0
Ransom,s	4	0	1	2	2
Bassett,rf	4	0	0	1	0
Hornb'ck,ss	4	0	0	2	4
Bomb,p	4	0	1	1	2
Totals	34	1	4	24	12

SCORE BY INNINGS

Downey Emsco	0	1	0	0	0	0	0	1	0—2
Base hits	1	2	1	1	0	0	0	1	0—6
Pasadena Eagles	0	0	0

go Tournament

TIONS

victory over
ears on the
fluke and
is disposed
U.S.C. has
et aggrega-
ver gathered
single han-
all probabil-
eam in the
nd give it a
g. There
spot on the
n no event
confined to
that pretty
the team
find a team-
p right up
do his job
pian victory
dinal and
hing to get
till perhaps
further tri-
orthern ri-
umed them
ty for so

o be a lot
e next few
lopment in
eavyweight
y Fuente,
folks like
ion of the
attempt a
picked a
e Huffman
ast tomor-
. A large
who know
neither one
a lick and
nerally ad-
last fight
cess, Huff-
od. Since
battle with
r George
ought to
watching,
both boys
following

Dave Lewis
e a crazy
r City the
brought
the minds
old-timers.
ay back to
boys used
hour races
ath track,
enty years
ient veter-
ber in one
ats on the
nce conse-
re now on
date back
h Eddie
mpeted, is
ree was a
the Grand
Ga., and,
, that's a

HOLLYWOOD LEGION STADIUM
BOXING

DANDRUFF
leads to falling hair and
ultimate baldness. Itsable
eradicated absolutely with
Newbro's Herpicide
"The Quality Hair Tonic"

VERNON COLISEUM
NEW LOCATION 39 ARCADE
MAIN TICKET OFFICE
NEW TELEPHONE TRinity 9496

BALDNESS
IS NEEDLESS
Don't wait until you are
in all over
We guarantee results
E. J. KRIESSER
Room 606-7
424 South Broadway

TONY FUENTE SURE OF W

(Continued from First Page)

out cold. It nearly finished me to death. He got me—but I never did. I was a fighter.

"Because my mother objected, I used the name Kid Shine until Fred Wolfe changed it back to my own as it had more Mexican hallyhoo in it.

"I have knocked out nearly everybody I ever faced. I have can hit and I'll prove it to the man, just as I have to some other fighters."

Fuente will scale several pounds. Huffman will be weighed nearly twenty pounds.

The match is expected to draw a capacity house as Doyle's as it is one of the most attractive main events scheduled here for a long time. Heavyweights have always been good drawing cards for Doyle.

Everette Strong—the classy middleweight from Omaha—and Johnny Grella in the six-round semi-wind-up. Strong is a 10 to favorite in Hollywood, when he stopped three out of four opponents at Legion shows.

WHITTIER NET TEAM DEFEATED

Arroyo Seco Squad Comes From Quaker City Outfit in Easy Fashion

With the loss of only one set, the Arroyo Seco Tennis Club won a 7-0 victory over the Whittier tennis stars in a match played on the Whittier tennis courts yesterday afternoon.

Johnny Doeg, State singles champion, paired with Joe Gilbert won an endurance contest, Marsh and Peck in the first doubles match, the final score being the Arroyo Seco representatives, 6-4, 4-6, 7-5. Marsh and Peck had their rivals 1-1 in the final set but could not put over the final punch.

The Arroyo Seco team will meet the Stanford University squad on Thursday afternoon on the Huntington courts. The results of the matches follows:

Doeg defeated Marsh, 6-2, 6-4.
Chase defeated Crook, 7-5, 2-6, 6-4.
Hall defeated Dixon, 6-2, 6-2.
DeLara defeated Gaston, 6-4, 10-8.
Wenzer defeated Peck, 6-3, 4-6, 6-4.
Doeg and Chase defeated Marsh and Peck, 6-2, 6-4.
DeLara and Wenzer defeated Crook and Gaston, 6-2, 6-4.

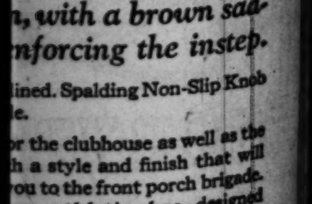
"The BRACKEN" $10

ding Golf Shoe of tan
n, with a brown sad-
nforcing the instep.
lined. Spalding Non-Slip Knob
e.
or the clubhouse as well as the
h a style and finish that will
ou to the front porch brigade.
an *athletic shoe*, designed
or golf—not just a street shoe
er sole. Come in—try it on—
difference. *The price is $10*
Motoring? Rid-
ing? Spalding
ns can't be
t any price—
ell for only $3.
Spalding & Bros
435 SO. SPRING STREET
LOS ANGELES, CAL.

ission Bears Lacking in Hard-Hitiing Infielders, is Cry of Magnates

TIONS ARE EEDED BADLY

Strong Twirling Staff of Team

Barfoot, Johnson Will Return From Majors

Adds Plenty Punch to Outer Gardens

BY ROBERT RAY
Times Staff Correspondent
(TELEGRAPHIC DISPATCH)

TUCSON, March 20.—Manager Hafferty and Walter McCredie, assistant and manager, respectively, expect their Mission Reds to finish in the select circle of the first division, at least perhaps three more hard-fought games will have to be won to ping the none-too-stout defense.

Even though, the Missions have looked good and will be a hard club to beat if McCarthy can't get carries out his plans of securing some talented infielders. However, nobody has as yet begun to consider the Bears a prospective pennant winner no matter whatever their showing may be it probably won't be much of a disappointment. In fact, Mission fans ought to feel gratified if they end up in the first four places.

The Bears have a better than average staff with Herman Pillette, Joe Oeschger, Ed Bryan, Buzz Arlett and Jimmy Christian on the mound. It will be even better if McCredie can get Southpaw "Dutch" Ruether away from his ranch near Reno. He would win a lot of games in this league and McCredie is trying hard to get the big fellow into a Bear uniform. Word has been received that Leonard does not join the Detroit Tigers will be given another hurler to work over. The Missions should be one of the best, if not the best, if not the outstanding of fingers in the pie before the race gets under way.

There is some talk here that the Bears have a fair chance to land both Clyde Barfoot, the twenty-six games for Salt Lake last year, and Sylvester Johnson, back from the Cubs. Barfoot is now with the Bears. Clyde would be a big help for Cincinnati if anybody figures he is worth anything to the Reds. Johnson was with the St. Louis Browns and Jack Beary will have a chance at him in the spring but fails to stick.

Outfielder Leitch, Bryan, Eckhardt and Higgins were with the Bears last year, while Cole and Hall are newcomers to the Coast, who went up from the Texas league. Hall is a big southpaw and should prove a winner in this loop if capable southpaws who have been in the majors for a month, his principal feat being he pitched a twenty-inning game against the Cubs. Joe has looked good in the practice games and Hafferty is banking on him to win his share of victories.

Infielders are well fixed for the season. Dewey Murphy, Al Niehoff, Murphy and Ike Danning are returned. Murphy was handicapped last year with injuries. He is counted on for him this season. He batted better than .300 and is one of the best receivers in the league when comes to the throwing. He has had experience in the national league and will prove invaluable to the pitchers, both young and old. Whitney will probably get a chance to work, with the Bears ahead of him, as he is a veteran, having, a youngster up by Vernon in the middle of last year's race, will be farmed out.

Outfield of the Mission punch, with Jack Ortell, is found in Young, Big Ike Boone, who will cost $90 for the Reds last year, certainly knows the union. He can hit for a mark of .300 in this league. He can field the left side of the outfield and the shortfielder in the Coast league is to take.

JACK KEARNS'S HEAVYWEIGHT

Here he is—Napoleon "Jack" Dorvall, the tanktown heavyweight Kearns has been grooming secretly to step into Jack Dempsey's championship shoes. Napoleon's weight is given as 215 pounds or thereabouts, but he doesn't look an ounce over 175 or 180. This is an exclusive picture of the gent—the first to be published in Los Angeles, or anywhere else.

[P. & A. Photo]

RABBIT PUNCHES

By PAUL LOWRY

THE heavyweight situation in these parts ought to be considerably clarified on Tuesday night when Tony Fuente, the "hot tamale champion," and Eddie Huffman, late of your Uncle Samuel's Navy, tangle at Vernon. Between the assertion of my friend, Dean Snyder, that Fuente will knock out Huffman and the equally positive declaration of the friends of the clubbing ex-sailor that he is a vastly improved boxer since his appearance here last summer, I am at a loss to pick the winner.

At any rate, it seems pretty certain that the winner has squalls ahead. He is to be awarded the doubtful honor of meeting the victor of the Sharkey-Godfrey bout to be staged two weeks later in the house that Jack Doyle built. Unless both Messrs. Huffman and Fuente are a lot better than they demonstrated in their last respective appearances I feel for them. While Sharkey is somewhat of an unknown quantity hereabouts his record is impressive for a young fighter, and there are those who say he will trim Godfrey.

• •

While good-natured George has never been given a large amount of credit for being a great fighter except by his ebullient manager, Jimmy Dougherty, he's never been licked around here, and he's certainly big and tough enough to be anything but a gentle playmate in the four-squared circle. He's beaten some pretty hardy fighters as heavyweights go both East and West.

Dougherty had not planned pect of the winner meeting the on coming to the Coast for the Sharkey fight, but the Fuente-Huffman mess and the prospect of the Sharkey-Godfrey affair has altered his plans, and he will hop the rattler this week to be in on the killing.

• •

The thirty-three-point margin of victory scored by U.S.C. over California in that sensational track meet in the Coliseum last Saturday, is the greatest in Trojan history. While U.S.C. defeated California in both 1913 and 1914 on the cinderpath, the margin of victory was very slim. It was no 82-49 rout like Saturday's.

The odd part of it is that with five events plus the relay to be run off, the count stood: U.S.C., 41; California, 40. The clean sweep in the 220-yard dash by House, Smith and Parsons started the Trojans on their way and in the last six events, including the relay, they counted 41 points while the Bears were scoring 9. If anyone had predicted before the meet that California in the furiong, low hurdles, javelin, broad jump and discus throw would score less than 10 points, you would have said he was crazy and voted him a pew in Patton. Even Capt. Phil Barber's presence in the sprints would not have materially changed the result.

• •

However, look out for California in the big meet with Stanford. The Bears are not ripe yet. They never are until it comes time to meet the sons of the Stanford Red. Last year sage old Walt Christie uncovered Albert Stevens, a sophomore, to spring on the unsuspecting Cards in the two-mile. Gerkin in the weights, and one or two others. Stevens won the two-mile in new Coast record time, and Gerkin captured the shot and discus from Hartranft, spilling the dope all over the place. With Boyden's victory over Richardson in record time in the 880, the Cards, instead of winning an easy victory, as had been predicted, were forced to run their heads off in the relay to gain a two-point margin of victory.

THIS WEEK'S FIGHT CARD

TOMORROW

Vernon—Eddie Huffman vs. Tony Fuente, main event, ten rounds; Everett Strong vs. Johnny Grella, semi-wind-up, six rounds; Paul Duarte vs. Johnny Colmars, six rounds; Danny McCoy vs. Evan Edwards, four rounds; Joe Comby vs. Tony Cruz, four rounds.

Culver City—Young George vs. Billy McGowan, ten rounds; Sailor Charley Hendricks vs. Teddy Adams, six rounds; Joe Cortez vs. Jack O'Brien, six rounds; Tom McGuire vs. Joe Cardona, four rounds; Alex Balaz vs. Tommy Shull, four rounds.

WEDNESDAY

Olympic Auditorium—Dark.

Wilmington—Ernie Owens vs. Charlie Belanger, main event, ten rounds; Young Pepke vs. Nick Antonio, semi-wind-up, six rounds; Bob Robertson vs. Babe Brown, six rounds; Bobby Brooks vs. Joe Cortez, four rounds; Babe Cruze vs. Al Hoffman, four rounds.

FRIDAY

Hollywood—Jack Nelson vs. Raspberry Nelson, main event, ten rounds; Eddie Diggins vs. Billy Adams, semi-wind-up, six rounds; Frankie Murray vs. Angel De la Cruz, six rounds; Toby Montoya vs. Marcelino Lanzilli, four rounds; Henry Gonzales vs. George Ryan, four rounds.

JAPS SWAMPED

SANTA FE A.C.	AB	R	H	O	A
Russell,2b	2	3	1	0	1
Moore,c	4	0	2	9	0
Ford,ss	1	1	1	0	0
Rosello,ss	4	1	3	0	2
H. Brown,cf	3	4	3	1	0
Power,rf	3	2	4	0	0
R. Brown,1b	4	1	1	8	0
Taylor,3b	4	4	2	1	2
R.Salkil,lf	3	1	1	1	0
Saldana,p	3	2	2	1	1
Totals	42	22	22	21	6

ANGELES JAPANESE	AB	R	H	O	A
Tamori,cf	4	1	2	2	0
Jokinaka,ss	3	2	2	2	0
Walters,1b	3	2	2	4	1
George,ss	3	1	1	1	2
Jino,p	4	2	3	1	0
Sano,lf	3	1	0	1	0
Iwanasa,c	3	1	2	7	0
Saiki,rf	3	0	1	0	0
K. George,2b	4	1	2	1	1
Totals	30	11	15	21	4

SCORE BY INNINGS

Santa Fe A.C. ..... 5 9 1 1 2 2 0 0 4—22
Base hits ..... 4 2 3 2 3 1 1 2 3—21
Angeles Japanese ..... 0 1 4 2 0 3 1 0 1—11
Base hits ..... 0 2 3 2 1 3 2 1 1—15

BENNY HILL IS CULVER WINNER

Drives 250-Mile Race Without a Single Stop

De Paolo Finishes Second; Eddie Hearne Third

Bob McDonogh Has Close Call in Furious Skid

(Continued from First Page)

was forced into the pits once, but drove consistently. The fact that the leaders were setting the pace they were was the only thing that kept him out of the bigger money.

The setting of a new world mark for the 250 miles was a glorious finish for the 122-cubic-inch displacement motors and bears out the forecasts of what would happen.

The next race here will see the advent of the 91½-inch motors—and the pace will be slower.

But such is the ingenuity of the automotive engineer of today that it won't be long until they are back again—perhaps.

And in the meantime the thousands who availed themselves of the chance to go to the speedway yesterday will have something to remember—and talk about.

BRUINS ANNEX WITH CIRCUITS

(Continued from First Page)

tives, but had to quit when Hack Miller hit him on the arm with a line drive in the third inning. McCabe took up at that point, giving way to Stroud in the ninth. The hitting was pretty evenly distributed, both Chicago and Hollywood securing nine blows apiece.

Aside from three snappy double plays, two of which were contributed by the Cubs, the fielding feature of the day was furnished by Mr. Frank (Lefty) O'Doul, who, operating from his parking point in right field, nipped Shannon at third, when he conspired to reach that station from first on "Gabby" Hartnett's smash to right.

LEFTY IS STAR

Incidentally, it was O'Doul who was also something of a hitting hero. He hit safely twice, sacrificed once and banged home the run that kept the Stars in the lead for five innings.

First blood was drawn by the Cubs in the third inning when successive singles by Bush, Adams and Heathcote brought the first named home.

The Stars came right back in their half with two runs. Hulvey, batting for Shellenbach, walked. Zoellers singled to center. McPhee singled to right and Singleton, running for Hulvey, scored. Kerr dumped the ball to Shannon, and a fast double play retired McPhee at second and Kerr at first. Here O'Doul rose to the occasion and his sizzling swipe to right scored Zoellers.

There was nothing more doing until the sixth inning, when Munson sent the pill over the fence and tied the score at 2-all. It stayed there until the eighth, Adams opened the inning by singling through the box. Heathcote scratched out a hit down the first-base line. Wilson was out Hillis to Leslie and Munson was purposely walked. With the bases drunk the hit and run was pulled, Adams scoring, Freigau being retired at first and Heathcote doubled at home as he attempted to score. The Cubs howled loud and long at Umps McCarthy's decision at the home plate, but it stood just the same.

The Stars had a swell chance to score in the eighth but Frederick fell down with a man on second and third and ended the inning by flying out to Wilson in center.

Grimm spilled the ball over the fence as first man up in the tenth, but that was all for the Cubs in the way of runs. The Stars were retired in order in their half and Prexy Williams of the Coast League and the writer went home. The summary:

CHICAGO	AB	R	H	O	A
Adams,2b	4	1	3	4	3
Heathcote,lf	4	0	2	1	0
Wilson,cf	5	0	0	7	0
Munson,rf	3	1	1	2	0
Freigau,3b	4	0	0	1	2
Grimm,1b	4	0	2	9	0
Shannon,ss	4	0	0	0	4
Hartnett,c	4	0	1	3	0
Bush,p	3	1	1	0	1
Pierce,p	1	0	0	0	1
Brooks,x	1	0	0	0	0
Totals	39	4	9	27	11

HOLLYWOOD	AB	R	H	O	A
Zoellers,rf	4	1	1	2	4
M'Phee,ss	3	0	2	1	4
Kerr,2b	3	0	0	0	1
O'Doul,rf	3	0	2	1	1
Leslie,1b	3	0	1	10	1
Frederick,lf	3	0	2	3	0
Hillis,3b	4	0	1	1	5
Cook,c	3	0	1	5	0
Shellen'b,p	0	0	0	0	0
McCabe,p	2	0	0	0	2
Hulvey	0	0	0	0	0
Singleton	0	0	0	0	0
Stroud,p	0	0	0	0	0
Peters,c	1	0	0	1	0
Lindmore	1	0	0	0	0
Totals	30	1	9	27	18

x—Batted for Bush in 9th.

SCORE BY INNINGS

Chicago ..... 0 0 1 0 0 3 0 1 0—5
Base hits ..... 1 0 2 1 0 3 0 1 1—9
Hollywood ..... 0 0 1 0 0 0 0 0 0—1
Base hits ..... 1 1 2 0 1 0 1 0 0—6

SUMMARY

Errors—Hartnett, Hillis, Shellenbach. Innings pitched—By Bush, 4; Pierce, 3; Shellenbach, 2; McCabe, 2; Stroud, 1. Credit victory to Pierce. Charge defeat to McCabe. At bat—Off Bush, 13; Pierce, 3; Shellenbach, 13; McCabe, 17; Stroud, 4. Hits batted—Off Bush, 9; Pierce, 1; Shellenbach, 3; McCabe, 5; Stroud, 1. Runs scored—Off Bush, 2; Shellenbach, 1; McCabe, 2; Stroud, 1. Runs responsible for—Bush, 2; McCabe, 3; Stroud, 1; Shellenbach, 1. Struck out—By McCabe, 1; Pierce, 1; Stroud, 1. Bases on balls—Off Bush, 1; McCabe, 1; Pierce, 1. Stolen bases—Hillis. Home—Munson, Grimm. Two-base hits—Zoellers, Grimm. Sacrifice hits—MacPhee, Adams, Leslie, Wilson, Kerr, O'Doul. Runs batted in—MacPhee, O'Doul, Munson, Freigau, Grimm. Double plays—Shannon to Adams to Grimm, 2; Kerr to Leslie to Cook. Time of game—2h. 40m. Umpires — Van Grafian and Shannon.

CORONADO POLOISTS SCHEDULE TOURNEY

[EXCLUSIVE DISPATCH]

SAN DIEGO, March 21.—Dates for low goal events of the seventeenth annual polo tournament at the Coronado Country Club, Coronado Beach, California, have been set ahead to provide two weeks of competition among novice teams before the high goal contests begin April 1.

The Joseph Jessop Challenge trophy tourney, open only to teams whose aggregate handicap is six goals, with no individual member rated at more than two goals, will be played March 14 to 20.

The Coronado Junior Championship, for teams of 12 goals and under is scheduled April 1 to 7; the Hotel del Coronado High Handicap Cup event April 7 to 11.

The Pacific Coast All-American trophy, since 1906 emblematical of the Pacific Coast polo championship will be played for April 12 to 18.

Tiger Hockey Team Battles Autoists' Team

Occidental College will make its bow in ice hockey tomorrow night when it meets the Auto Club sextet of the senior amateur league at the Glacier Ice Palace.

The game will mark the first time Oxy has ever been represented by a team in the ice sport and the Tigers are hopeful of making a good showing in their first season. Official recognition given the game by the college authorities with the promise of letters for the men who make the varsity team has brought out a considerable number of good skaters whom Bernie Morris, the coach, is moulding into hockey-stick handlers of ability.

Morris's charges have shown an encouraging willingness to learn in practice sessions and though they still have many raw edges have already advanced to the point where they will make a creditable showing.

TEMPLES VICTORIOUS

MERALTA	AB	R	H	O	A
H.Web'r,3b	5	0	3	0	0
Schultz,lf	4	2	0	1	0
J. Mosh'r,ss	4	0	1	2	3
Fraser,c,2b	5	2	2	1	0
Lacy,c	2	1	0	5	1
DeMarco,1b	5	2	3	8	0
Chesler,lf	3	1	3	0	0
Beasley,cf	3	1	1	2	0
V. Web'r,p	0	0	0	0	0
Marcella,p	4	1	3	0	1
M. Mosh'r,rf	2	1	1	0	0
Opaz,lf	3	0	0	1	0
Finkel,c	1	1	1	0	0
Totals	43	14	20	24	12

TEMPLE	AB	R	H	O	A
Jones,2b	6	2	4	2	3
Harring,1b	6	2	2	8	0
Fisher,ss	6	2	3	3	4
H. Wet,3b	6	2	3	1	4
Fraser,rf	6	1	1	3	0
F. Wet,cf	5	1	3	4	0
Graves,c	5	1	2	5	0
Foley,p	4	2	3	0	2
Totals	52	13	25	27	10

SCORE BY INNINGS

Meralta ..... 0 0 2 0 0 0 0 0 7—11
Hills ..... 1 0 0 2 0 0 0 0 7—20
Temple ..... 3 0 0 2 0 4 0 0 6—15
Hills ..... 7 0 1 4 2 0 0 0 0—25

LA BARBA ANXIOUS TO ANNEX

Champion Stung to Quick by Criticism of Result of Sencio Bout

Fidel La Barba, Los Angeles' own world's champion, is now heart and soul in the boxing game. It is fight now and business after with Fidel all because of his last scrap with Clever Sencio, Filipino challenger.

Fidel was stung to the quick by the criticism of his work in his last fight with Sencio. Many of his friends thought that the Filipino had beaten him and told him so.

La Barba wanted to fight him again two days later and begged George Blake to close the match. But a bad case of tonsilitis forced him to go under the knife and await a later chance.

Matchmaker Joe Levy of the Olympic Auditorium has given Fidel the opportunity to erase that stain by matching him with the Filipino for a ten-round decision bout the 31st inst.

"I'll give him more fight than he ever had in all his life," says Fidel anent the rematch with Sencio. "That's one boy I'm going to beat and there isn't anything else to it."

BASEBALL DRAWS BEST

Baseball draws bigger crowds in Japan than any other sport.

CARLARIS WINS AT TIA JUANA

(Continued from First Page)

Tres closed with a rush to get the show. Princess Doreen dropped back in the last furlong after running in second spot, and will do better.

GLISTER COPS

Glister, Audley Stock Farm's fast filly, equaled the track record for five and a half furlongs when she took a length decision over Serenader, in the running of the Pasadena Handicap, secondary feature of the Sunday card. Capistrano finished third. The winner's time was 1m. 4 4-5s. The results:

First race, five and one-half furlongs, claiming, 3 years and up, purse $700: Singapore (Lahiff,) won; New Pink (Baker,) second; General Freyer (Philpot,) third. Time, 1:07 4-5.

Second race, mile and seventy yards, claiming, 4 years and up, purse $700: Colonel Lit (Tuzio,) won; Gold Trump (Berlin,) second; Four o'Five (Neal,) third. Time, 1:47 1-5.

Third race, five furlongs, claiming, 3 years and up, purse $700: Alalet (Jones,) won; Harrigan's Heir (Whitacre,) second; Dorothy Fay (Peternel,) third. Time, 1:01 4-5.

Fourth race, five furlongs, claiming, 3 years and up, purse $700: Kinfrost (Edwards,) won; Fleet (Corbett,) second; Marjorie C. (J. Schafer,) third. Time, 1:01.

Fifth race, six furlongs, for 3-year-olds, purse $800: Robinetta (Philpot,) won; Tragedy (Wood,) second; Friend Joe (Sirbista,) third. Time, 1:13 2-5.

Sixth race, five and one-half furlongs, Pasadena handicap, 3 years and up, purse $1300: Glister (Peternel,) won; Serenader (Jones,) second; Capistrano (Kurtzinger,) third. Time, 1:07 4-5.

Seventh race, mile and one-eighth—Carlaris (Minder,) won; Kentucky Cardinal (Garner,) second; Cherry Tree (Schaeffer,) third. Time, 1:49 2-5.

Eighth race, four and one-half furlongs—Bill McCloy (Taylor,) won; Koonan (West,) second; La Belle (Taylor,) third. Time, 0:54 1-5.

Ninth race, one mile—Trapeze (O'Neil,) won; Brewhiester (West,) second; Supervisor (Philpot,) third. Time, 1:39 1-5.

"GOLFERS' SPECIALS" to England and Scotland

Playing privileges extended to a limited and select group of golfers by more than 40 clubs, including the world's most famous courses—Gleneagles, Troon, Prestwick, St. Andrews, etc.

Sailing from New York—
S. S. Transylvania—May 29
S. S. California—June 5
(First-class passage)

Tours of 4 and 5 weeks, $575 and $670 respectively.

All expenses included—even grouse feast. You may join the tours by presenting a letter of introduction from the secretary of your golf club.

Booklet—giving full itineraries and costs sent on request.

CUNARD AND ANCHOR LINES
591 Market St., San Francisco or Local Agents

"Have a Camel"

These words are first call to the world's finest smoke

THE choicest tobaccos grown are bought for Camel cigarettes. Millions of dollars are spent every year to insure their uniform quality.

No money is spared in the making of Camels. The tobacco is cured carefully and aged long. The exclusive Camel blend of fine Turkish and Domestic tobaccos is the work of experts. The paper in which Camels are rolled is specially made in France to obtain the best. Nothing is too good or too expensive that will make Camels a better smoke. But not a cent is spent to doll up Camel cigarettes. No fancy tips or gay and wasteful wrappings. We believe that the smokers of America want smoking quality without frills.

Camels simply will not tire your taste or leave a cigaretty after-taste, no matter how liberally you smoke them!

"Have a Camel" is the password to the quality cigarette, with all the quality in the tobacco.

R. J. Reynolds Tobacco Co., Winston-Salem, N. C

© 1926

CHUCKLES from LIFE

My Favorite Crime

FROM the time we were children together I had wanted to kill him, for he was the meanest kid in the world. Contemptible little truth teller! Everyone hated him.

On circus day at the side show he would sneak up to a knot of kids admiring the snake charmer and whisper confidentially, "Them snakes have got their tonsils cut out. They can't bite."

My hatred for the whelp was a thing of beauty, borne gloriously on the wings of passion. I prayed God to spare him from unworthy hands, that he might fall by mine.

In youth we sat together at the vaudeville show and saw the sprightly Auburn Sisters patter through their skit. "They're not sisters at all. My Uncle Elmer knows them well," he hissed knowingly.

The flames of righteous fury raged within me and I swore a double oath that he should die a dastard's death.

Last night my hand avenged me, and the human race is richer by another curse removed. With glowing pride and joy I shook the dripping dagger in his face as he expired. He saw the imprint on the shining blade, "Made in Germany."

"Don't let them fool you," he said before he died. "They're made right here in Syracuse."

Did I do wrong?

* * *

Research

"What a curious organism!" exclaimed the young student, gazing through a microscope at the amoeba.

"What a very odd specimen!" exclaimed the inhabitant of Mars, gazing through a telescope at the young student.

* * *

The Boomerang

Plumber's wife (as tire blows out on country road:) "Well, why do you sit there—why don't you get up and change it?"

Plumber: "I forgot my tools."

[Copyright Life Pub. Co.]

"Will you bring me the encyclopedia, Harold?"
"What did you want to know, dear?"

THE GUMPS

Clap Hands—Here Comes Andy

By S...

GASOLINE ALLEY

Phyllis Convalesces

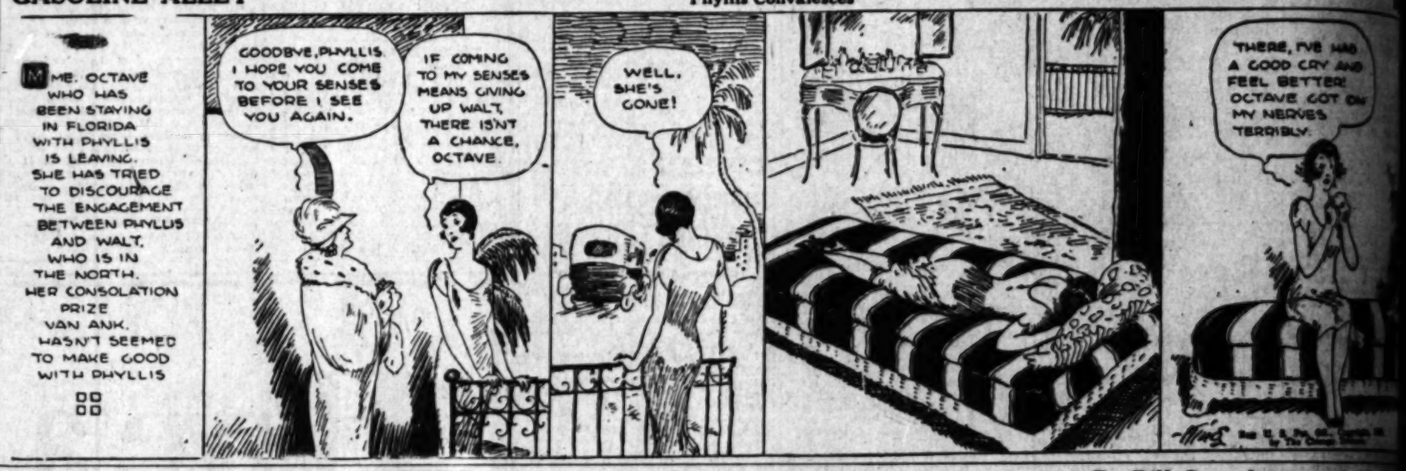

Snapshots of a Boy Hanging His Things Up

By Gluyas Williams

ELLA CINDERS

Turned Down Cold

By Bill Conselman and C...

WINNIE WINKLE, THE BREADWINNER

Mike Will Need a Riding Habit

FELLERS REG'LAR.

Copyright, 1926, by the Bell Syndicate, Inc. Trade Mark Reg. U. S. Pat. Off.

By Gene Byrnes

Charity Begins at Home With Jimmie

MOON MULLINS—

A Guest of the City

HAROLD TEEN

The Goofy Season Is On

For the Advancement of Music
Knabe
Most Glorious Masterpiece

Dr. Emil Winkler
well known pianist, presenting a Pupil's Recital at the
Highland Park Ebell Club
Tuesday Evening, March 23
Music lovers are anticipating a program of exceptional appeal by the pupils of this well known artist. This glorious masterpiece, the
KNABE
has been purchased by Dr. Winkler to give him the most perfect means of expression.
You, too, can enjoy the inspiration and community of good music with this incomparable instrument.
Values in Used Pianos
$125 up LIBERAL TERMS
See the glorious Knabe today in our Music Rooms
FITZGERALD MUSIC COMPANY
HILL ST. AT 7TH

Established 1859
Sewing Made a Pleasure

Makes Sewing Fascinating Indoor Diversion
Here is actual enjoyment in sewing on the silent, smooth-running portable electric machine. Just press your foot lightly on the controller, and watch the needle magically beneath the foot at any speed you wish. Then you can easily rest while you sew.
The Willcox & Gibbs machine is different from all others. Has 16 original features. NO BOBBINS TO WIND. No tension to adjust. No beautiful, "correctable" thread tension screws. Sews three times as strong as ordinary machine seams. Sews backward as well as forward, on any thickness of fabric, and runs almost silent. Mahogany-finish case. (Also console model.)
Free home trial. Free sewing lessons. Old machine in trade. Pleasant payment plan.
Same imitate, but can never duplicate. A new and genuine Willcox & Gibbs can only be obtained direct from us.
Please send full information on trial offer, free sewing lessons and special terms. T-2-15
Name .....
Street Address .....
City .....
Willcox & Gibbs Sewing Machine Co.
650½ South Hill St.
803 Brack Shops—527 West 7th St.
Phone TUcker 6952
Courteous Service

COLLECTION BOXES
In lobbies of 44 principal downtown office buildings. Copy may be deposited in them up to 6:30 p.m., for publication following morning in the world's largest want-ad medium

FACTORY TO YOU
Years of Service
ROYAL Living Room Suite

Royal High Quality
Royal Fine Workmanship
We guarantee that, because we use only the very best materials INSIDE and OUTSIDE. That's why ROYAL values are REAL values. Step into the ROYAL factory and convince yourself.
Long overstuffed Marshall Chase Mohair Velour, Beckman springs, reversible cushions.... $139.50
3-piece excellently made Velour or Tapestry suites, exceptionally low priced at..... $89
Extra fine, large size Suites up to $600
YEAR TO PAY - - - - NO INTEREST
Royal Upholstering Co.
1140-42-44 Venice Blvd.
Formerly West Sixteenth St.
WEstmore 5109
Long Beach Branch
730-32 American Ave.
OPEN EVENINGS

ARIZONANS TOSS HATS INTO RING

Democrats Announce Selves as Candidates

Hunt to Seek Sixth Term as Governor

Many Contests Loom for Other State Offices

[EXCLUSIVE DISPATCH]

PHOENIX, March 21.—Although the primaries do not come until September 7, next, Arizona Democrats as usual, are playing the role of early birds in the hunt for official worms. Belief is expressed that about all the candidates who are to be on the Democratic ballot already are in the field.

That Gov. G. W. P. Hunt will seek a sixth term is not doubted, even though he lately declared there is possibility of asking nomination as Senator. But Carl Hayden appears too strong and thus far is unopposed for the Democratic Senatorial nomination, though not popular with the "High-Line" section of his party. An active candidate for the Governorship is J. J. Cox, Phoenix attorney, late member of the State Senate, who is running on a platform demanding a guarantee of bank deposits.

For Secretary of State is being waged one of the hardest of fights. The contestants are James H. Kerby of Greenlee county, who has held the office for two terms, and Vernon Wright, present State Treasurer and for two terms treasurer of Maricopa county. A State Treasurer may not succeed himself in Arizona.

FOR TREASURER

The treasurership is being sought by Wayne Hubbs of Kingman, who was in the same office two years ago, who now is filling out a term as auditor and who for two terms was Treasurer of Mohave county, and by Clay Hankins, now ending his second term as treasurer of Cochise county, following five years spent as postmaster at Douglas.

Thus far, the only Democratic candidate for the auditorship is J. C. Callaghan of Phoenix, who was auditor for three terms following Statehood.

John M. Murphy of Globe will seek renomination as Attorney-General and is opposed by Arthur T. LaPrade, District Attorney of Maricopa county.

C. O. Case of Phoenix, who, save for two years, has been superintendent of public instruction since Statehood, will ask renomination with opposition from A. L. Jones, who for three terms has been superintendent of schools in Maricopa county.

Loren Vaughn of Phoenix will ask renomination as corporation commissioner. He has had several terms of legislative experience. It is possible he will be opposed by Sam T. Proctor, a Winslow newspaper man, former chief clerk of the House of Representatives.

E. A. Hughes of Cochise county and Frank Luke of Phoenix will ask return to their present positions on the tax commission, with one opposing candidate, M. A. Murphy, deputy State bank examiner.

The mine inspectorship is being sought by Tom Foster, incumbent, and William Mahoney, now Sheriff of Mohave county and a legislator of several terms' experience. Ed Massey of Warren, former deputy in the office, also may be a candidate.

Judge A. G. McAlister of Safford appears to have no Democratic opposition to his wish for return to the Supreme bench.

FOR CONGRESS

For the Congressional position to be vacated by Hayden is materializing a very lively fight, with many participants. In the ring thus far are: Mulford Winsor, president of the State Senate, a legislator of long experience, first Territorial historian and once secretary to Gov. Hunt, with whom he now is at odds; Amos A. Betts, for several terms corporation commissioner; Harry A. Davis, member of the present State Senate and, with Cox, included in the four Hunt supporters in that body; Thomas P. Walton, a Phoenix attorney, with legislative experience. From Cochise county has come declaration that announcement for Congress soon will be made by Lawrence Douglas of Phoenix who was a member of the House from Jerome in the sixth session and one of the members who blocked confirmation of the Colorado River compact. Douglas is son of James S. Douglas, prominent in Democratic politics and president of the United Verde Extension Mining company of Jerome, though a resident of Douglas.

The Democratic State Committee already is gathering funds for the main fray, partly by a 2 per cent assessment on the salaries of officials and employees.

SMALLEST MAN IN WORLD DIES

Che Mah, 88 Years of Age, Grew Wealthy Under Barnum

[BY A. P. NIGHT WIRE]

CHICAGO, March 21.—Che Mah, midget, who became wealthy through being exhibited as "the smallest man in the world," died today at the age of 88. He was twenty-eight inches in stature and wore a queue thirteen feet long.

Brought to the United States from the Island of Choo Sang by the late P. T. Barnum in 1881, Che Mah was for a long time in the employ of the noted showman. In 1890 he retired at Knox, Ind.

He leaves a son, living in Brooklyn.

EX-PLUMBER LAUDED FOR SEA RESCUE

Capt. G. E. Irvine Given Cup for Bravery in Saving Lives of Japanese

[BY CABLE—EXCLUSIVE DISPATCH]

HONOLULU (Hawaii) March 21. A plumber who turned sailor is Hawaii's latest contribution to the hall of fame—latest in a long line of those who have won fame on the sea. Capt. George E. Irvine, given a silver loving cup by the Japanese Consul-General at San Francisco recently, was formerly a plumber in this city.

He first went to sea for his health, after having passed through a plumbing apprenticeship. He was a quartermaster on the Pacific Mailers in the trans-Pacific trade. Later he quit the sea, settled in Hawaii, became a partner in a prosperous plumbing business. Then came the World War. He quit the shop, joined the Navy, got into the Atlantic transport service, and after the war returned to the merchant marine.

And it was as captain of the steamer Java Arrow that he performed the heroic feat of picking up fourteen Japanese sailors from the waterlogged steamer Daishin Maru in a wild storm off the coast of Japan a few weeks ago.

When he returned to San Francisco with his ship, he found awaiting him the official thanks of the Japanese government and the loving cup as Japan's tribute to his bravery.

DENIES THAT HE WENT TO HIS WEDDING

Indianapolis Man Asserts 'Wife' Married 'Substitute' Assuming His Name

INDIANAPOLIS, March 21.—Landon Martin has a wife. And, he says, he wishes to be rid of her. He also says he did not seek her in marriage, didn't ask her to be his, wasn't present at the nuptials and didn't know anything about the wedding.

But she's his "baby," whether or not. At least, he says, that's what she told him. And thereby hangs the tale of how a pretty, vivacious ultra modern girl, with black hair and snappy black eyes, blazed a new trail to the altar.

Floretia, it seems, wished Landon for her "very own," Landon says. She conspired with a boy friend to pose as Landon. Martin asserts further that the pair went to the County Clerk's office and obtained a marriage license duly signed by Albert H. Losche, County Clerk, and were wed by "James Hook, a minister."

The pseudo-hubby was named "Johnny," and is a taxi driver, according to the story the girl told social workers after she had been picked up in the street as an amnesia victim, January 29, last.

Martin, who lives at 2104 South Orleans street, has filed suit in Superior Court No. 3 seeking annulment of the marriage, asserting the license which bore his name was obtained through fraud and conspiracy, and without his knowledge or consent.

Martin said he met the girl several times and that she continually "hounded" him, he said.

VEER IN WIND SAVES FIRE-MENACED TOWN

[BY A. P. NIGHT WIRE]

SAN FRANCISCO, March 21.—A veer in the wind saved the town of Pescadero, forty miles south of here, from destruction early today when fire originating in a garage, destroyed eight buildings valued at approximately $150,000. The fire started late last night and swept an area of three blocks in four hours. The wind turned early today and blew the flames back over the burned area. Fire apparatus from Redwood City and a bucket brigade manned by the citizens fought the fire. Two homes, a lodging house and five stores were burned.

DOG INJURES WORKMAN

[BY A. P. NIGHT WIRE]

SAN FRANCISCO, March 21.—William Lahana, a carpenter, was taken to a hospital here today with serious wounds inflicted by a bulldog which attacked him as he prepared to go to work on a building. The dog was shot by its owner after Lahana failed to subdue it with a hammer. The body of the animal will be examined for rabies.

SEEK PERFECT SUGAR BEET

California Scientists in Quest of Variety Immune to Leaf-Hopper Pest

[BY A. P. NIGHT WIRE]

SACRAMENTO, March 21.—Coaxing into existence a new sugar beet especially designed for conditions in this State is the task today occupying scientists at the University of California agricultural experiment station near here.

California's soil and climate are ideal for sugar beet culture, but —and here's the rub—an insect known as the leaf-hopper likes both the climate and the beets. Since this leaf-hopper carries curly-leaf disease as readily as a mosquito carries yellow fever, his affection for the sugar beet has been disastrous and threatens the very existence of the beet sugar industry in California. Wherever beets are planted the leaf-hopper eventually finds them out and inoculates them with curly-leaf disease.

So plans have been laid to thwart the insect and save the sugar industry by developing a new beet immune to curly-leaf blight. Then the leaf-hopper may hop all he pleases, but he will have no more chance of putting California sugar beets on the sick list than he would have of getting blood out of a turnip.

Drs. W. W. Robbins and H. A. Jones are the men who are working on the problem. Already they have collected from all sources the seeds of such varieties of sugar beets as have shown some resistance to curly-leaf. The desirable feature of some of the most resistant types is that their sugar content is negligible. Since a sugar beet without sugar is as useless as one infested with curly-leaf blight, what the experimenters must do is cross and recross varieties, planting and replanting and saving the most promising of each generation until finally they have developed a beet which is not only immune to the curly-leaf disease, but high in sugar content.

Solution of the problem probably will take ten years, it is estimated. Meanwhile, the university is urging farmers to plant small acreages of sugar beets in districts as yet uninfested. This will keep the beet sugar mills supplied until commercial quantities of the new beets are available.

CORN ACCEPTED AS PAY FOR TRACTORS

[BY A. P. NIGHT WIRE]

CHICAGO, March 21.—Approximately 1,000,000 bushels of corn have been traded to the International Harvester Company in response to its offer to accept corn at $1 a bushel in payment for farm implements and machinery, the Chicago Tribune says. The estimate is based on preliminary reports from dealers. At the present price of corn, says the Tribune, the offer amounts to a cut of one-fourth to one-third in the cost of tractors, plows, planters and cultivators to farmers. The company agrees to take any merchantable corn in payment for the implements on the basis of No. 2 shelled corn at $1 a bushel in Chicago.

FEET SWOLLEN FROM RHEUMATISM

UNTIL IT WAS IMPOSSIBLE TO WEAR SHOES, COSO VOLCANIC IRON WATER AND MEDICINAL MUD BATHES GAVE RELIEF

MRS. E. L. KING

After a major operation I began to suffer with inflammatory rheumatism and could hardly walk. My feet were so swollen that it was almost impossible for me to wear even a loose slipper. I used Coso Water, which aroused my liver and kidneys, and much of the benefit which I received I attribute to the Volcanic Mud Baths, which caused me to perspire profusely, removed inflammation and increased the elimination through the pores of my skin. I live right here in Los Angeles and will be glad to interview anyone who suffers from rheumatism, for all of my neighbors were familiar with my condition. Mr. D. H. Eastman, who lives within a few blocks of my home, was in even a worse condition than myself. Since his recovery I see him every few days and we often talk of the benefits received from Coso Volcanic Iron Water and Medicinal Mud Baths.
(Signed) MRS. E. L. KING,
422 East Sixty-eighth Street.

convinced as to the results of the complete course of treatment.

Full course of Water and Mud, $26.00; Single Bottles of Water, $1.25; Case of Sixteen Bottles, $16.00, or a saving of $4.00. Single Jars of Mud, $3.00; Case of Four Jars, $10.00, or a saving of $2.00. For sale by all Owl Drug Stores and other leading druggists, or order by mail from

COSO HOT SPRINGS, INC.
Tel. TU. 7283 844 S. Hill St.

These suffering from acid stomach, indigestion, torpid liver and rheumatism who have failed with other remedies will find the Coso Treatment of Volcanic Iron Water and Medicinal Mud Baths a boon to humanity. Hundreds who suffer find that the very first bottle of mineral water and mud bath of such benefit that they are fully

HUDSON-ESSEX

Now $50 Less and "At Your Door"

Prices on Hudson Brougham, Hudson Coach and Essex Coach are reduced as of March 10. This is in addition to the Tax Reduction made February 27.

Note by the following figures the advantage of the Hudson-Essex "At Your Door" (A. Y. D.) policy. It includes all costs for equipment, freight, tax and other charges.

Were we advertising f. o. b. prices, with former standard equipment they would be

ESSEX "6" COACH	$ 735
HUDSON COACH	1135
Hudson Brougham	1385
Hudson (7-Pass.) Sedan	1610

The lowest prices at which these cars ever sold

"At Your Door" Cost
Nothing More to Pay

ESSEX "6" COACH	$ 909
HUDSON COACH	1379
Hudson Brougham	1639
Hudson 7-Pass. Sedan	1875

All cars are equipped with *front and rear bumpers, electric windshield cleaner, rear view mirror, transmission lock (built in), radiator shutters, Moto-Meter, combination stop and tail light.*

Don't be misled by f.o.b. factory or list prices. TO SUCH PRICES MUST BE ADDED freight, tax, handling and sundry other charges, which greatly increase the actual cost. HUDSON-ESSEX prices are those you pay for delivery AT YOUR DOOR. No delivery, handling or other charges are made. And there is never any doubt as to the actual cost to you of HUDSON or ESSEX. Values have constantly increased, and at the same time there have been passed on to the buyer all savings in manufacturing and distribution.

The "A. Y. D." Plan is Saving Buyers from $25 to $50 on Every Car

WALTER M. MURPHY MOTORS COMPANY
HUDSON-ESSEX Distributors for Southern California
932 So. Hope St. TRinity-5611

LOS ANGELES CITY DEALERS

AMBASSADOR MOTOR SALES—3429 West 6th St.
DOMENICH BASSO—1201 North Broadway.
BELVEDERE MOTOR CO—3547 East First St.
BOOGAR & GILLINGHAM—524 West Pico St.
CENTRAL MOTORS, INC.—2512 South Central Ave.
CLINE & STANTON—834 South Vermont
H. L. CROCKETT—961 South Flower St.
LOUIS CUSTER—4603 South Vermont Ave.
VICTOR D. DE SILVA—5533 South Western Ave.
DOYLE & SCHAEFER, INC.—851 West Washington St.
VIN GANNON, INC.—1265 North Vermont Ave.
HIGHLAND PARK MOTOR CAR CO.—5401 Pasadena Ave.
HOLLEY MOTOR SALES CO.—4780 Moneta Ave.
KAUFMAN MOTORS, INC.—1825 East First St.
KAUFMAN MOTORS, INC.—1707 Sunset Blvd.
LYNCH & ROBINSON—141 West Jefferson St.
MARKET AUTO SALES CO.—951 Crocker St.
F. B. MILLER—1045 South Figueroa St.
PEARSON MOTORS, INC.—2424 West 7th St.
FRED H. SCHREINER—3968 South Vermont Ave.
SMITH-KARLSON CORP.—2758 Whittier Blvd.
STANLEY W. SMITH, INC.—1620 South Figueroa St.
STANLEY W. SMITH, INC.—5941 Sunset Blvd.
WOODWARD MOTOR CO.—7650 Santa Monica Blvd.

LOS ANGELES COUNTY DEALERS

ALHAMBRA—Lodge & Wilkerson, 1519 West Main St.
BELL—Pacific Motors, 891 Baker Avenue.
BEVERLY HILLS—Byram C. Campbell, 414 Camden Drive.
BURBANK—C. Vance Rundle, 822 E. San Fernando Blvd.
COMPTON—Walter T. Spears, 205 North Alameda St.
COVINA—J. H. Fraser, 300 North Citrus Ave.
CULVER CITY—Keating & Cunningham, 6518 Washington Blvd.
DOWNEY—R. H. McAllister, 310 North Crawford Ave.
EAGLE ROCK—Ryan-Flynn Motor Co., 5037 Eagle Rock Blvd.
GLENDALE—Kelley Motor Co., 816 South Brand Blvd.
HUNTINGTON PARK—Pacific Motors, 301 West Slauson Ave.
INGLEWOOD—F. H. Croghan, 632 South Market St.
LANCASTER—Inn Garage, Antelope Ave.
LONG BEACH—Long Beach Motor Sales Co., 535 Locust Ave.
LONG BEACH—Richey Motors, Inc., 403 East Anaheim Ave.
EAST LONG BEACH—Long Beach Motor Sales Co., 2939 East Anaheim Ave.
EAST LONG BEACH—Richey Motors, Inc., Third St. at Olive.
MONROVIA—Sierra Motor Sales, 217 South Myrtle Ave.
MONTEBELLO—R. H. McAllister, 316 Whittier Blvd.
MONTEREY PARK—Ruehl & Wheeler, 625 West Garvey Ave.
OWENSMOUTH—Abrahams & Ketchel.
PASADENA—Walter M. Murphy Motors Co., 285 West Colorado St.
SOUTH PASADENA—South Pasadena Motors Co., 1142 Mission St.
POMONA—Sanford Newton, 395 East Second St.
REDONDO BEACH—Zeller-Stiles Motors, 114 South Catalina Ave.
SAN FERNANDO—Valley Auto Co., 215 Chatsworth Drive.
SAN PEDRO—Harry H. Rosenfeld & Co., 441 Sixth St.
SANTA MONICA—C. F. Remsberg, 1225 Santa Monica Blvd.
VAN NUYS—Valley Auto Company, 180 Sherman Way.
VENICE—Remsberg-Smith Motor Co., 1335 Washington Blvd.
WATTS—Watts Motor Car Co., 122 West Main St.
WHITTIER—Bert Leslie, 137 North Greenleaf Ave.
WILMINGTON—Harry H. Rosenfeld & Co., 440 Canal St.

We broadcast a feature program every Monday night at 9 o'clock over
KFI, Los Angeles
KPO, San Francisco

Hudson-Essex World's Largest Builder of "Sixes" and Third Largest Producers of Motor Cars

The Times Free Information and Resort Bureaus

MAIN OFFICE—CORNER FIRST AND BROADWAY

are for the accommodation and benefit of persons seeking interesting routes of travel, desirable hotels, and rest, recreation and recuperation at the seashore or in the mountains. Particulars are furnished by competent attendants and by correspondence to the general public regarding rates and attractions of railroad and steamship lines, hotels and pleasure and health resorts. Descriptive circulars and transportation literature are kept on hand for inspection and distribution. This service is absolutely free.

Make Your Resort and Hotel RESERVATIONS

FREE OF CHARGE AT THE

Times Information and Resort Bureau, Times Bldg., Bdwy. at First St., or at the Times Branch Office, Information and Resort Bureau, 621 South Spring St. Telephone MEtropolitan 0700.

"Direct-U"

Have you had difficulty in finding some particular advertised product? Have you had to hunt from store to store and something you had seen advertised?

The Times has established a new department, called "Direct-U," which has collected data about thousands upon thousands of trade-named (advertised) products and stands ready to tell you just where you can find the thing you want.

The Times is glad to help its readers and advertisers through this new service—so make free use of it—there is no charge, of course.

All you need do is phone the Los Angeles Times—MEtropolitan 0700—and ask for "Direct-U" Department.

Resorts

MT. WILSON HOTEL AND BUNGALOWS

Elevation 6000 feet—Open your ground—Observatory open daily 1:30 to 5, including Sunday—Look through telescope and enjoy illustrated Lecture—Friday evenings by astronomer—Scenery from each corner to be turned—Mountain hotel rates—Best chefs supervise cuisine—Sunday, chicken dinner—Mountain barbecue parties arranged—Wide scenic auto road to Mt. Wilson Pavilion, Daily stage fare $1.50 round trip—Judah or phone Fair Oaks 2672. W. E. CORY, Mgr. World's Largest Observatory.

Steamships

MIRAMAR

American and European

A STRICTLY FIRST CLASS HOTEL AND APARTMENTS

affords exceptional advantages, service and cuisine, by a beautiful park overlooking the Pacific. Excellent facilities for business, men, families, dances. Attractive rates.

Wilshire Boulevard at the Ocean SANTA MONICA

LESLIE SMITH, Manager Warmer in Winter—Cooler in Summer

LAKE ARROWHEAD LODGE

(Formerly Arlington Lodge) Mile High—American Plan—Open All Year—Dinner Dance every Saturday night.

Reservations made at 312 Van Nuys Bldg. Tel. VA. 0030 or direct to Lodge. Call Lake Arrowhead. Main Rates $7.00 a day and up. Including meals and room.

E. K. NOAK, Managing Director.

Los Angeles Hotels

New Hotel Rosslyn and Annex

FIREPROOF—1100 ROOMS

Largest Popular Price Hotel in the West. HART BROS., Props.

Free Bus to and from Depots. FIFTH AND MAIN STREETS.

Steamships

Sailings of the Super-EXPRESS LINERS

HARVARD and YALE

To SAN FRANCISCO

Sailing from L. A. Harbor at 4 p.m.

TUESDAYS FRIDAYS

THURSDAYS SUNDAYS

To SAN DIEGO

Sailing from L. A. Harbor at 3 p.m.

WEDNESDAYS SATURDAYS

THURSDAYS SUNDAYS

Boat train leaves P. E. Depot, Los Angeles, 1 hr. before each sailing.

LOS ANGELES—HAWAII

S. S. City of Los Angeles Sails Saturday, March 27th

Los Angeles Steamship Co.

317 SO. SPRING ST. Tel. VAndike 2421

6723 Hollywood Blvd. Tel. GLadstone 9293

To the Orient and ROUND the WORLD

Sailings from Los Angeles:

"President Hayes" ..... Mar. 22
"President Polk" ..... Apr. 6

Weekly Sailings from San Francisco:

"President Hayes" ..... Mar. 27
"President Taft" ..... Apr. 3
"President Polk" ..... Apr. 10
"President Wilson" ..... Apr. 17
"President Adams" ..... Apr. 24

"Sunshine Belt to the Orient"

DOLLAR STEAMSHIP LINE

628 So. Spring St. TRinity 4891

ADMIRAL LINE

To San Francisco
Every Sunday, Wednesday and Thursday
To Seattle—Victoria
Every Thursday and Sunday
To Portland
Every Wednesday
To San Diego
Every Monday and Wednesday
Low One Way and Round Trip Fares.
TICKET OFFICES
501 West Fifth St. 615 South Spring St.
Phone TRinity 3451.

TRAVEL COMFORT

Stops and prevents the nausea of Sea, Train and Car Sickness. You can travel anywhere in any conveyance in comfort through its use.

75c. & $1.50 at Drug Stores or direct on receipt of Price

The Mothersill Remedy Co., New York

MOTHERSILL'S SEASICK REMEDY

Resorts

Catalina

round trip from Los Angeles $3.10

Daily Trip to the "Magic Isle"

Lv. 6th and Main, L. A., 9 a.m. Steamer sails 10 a.m.

You are back in early evening. Delightful two-hour ride on a big ocean liner with orchestra for dancing.

Round trip from Los Angeles, $3.10; from Harbor, $2.25. Glass Bottom Boat ride at the Island, 75c. Luncheon at Hotel St. Catherine, $1.25. Ask about Two and Three-Day Trips—all expense included.

CATALINA TICKET OFFICE 6th and Main, Los Angeles TRinity 2961

In All the World No Trip Like This

Superb Routes of Travel

"Abroad" by rail

A new kind of travel-pleasure for your next trip East. Stop and play at Victoria, Vancouver, Sicamous, and beautiful Banff—golf, fish, climb, hike, ride or rest. Take a day-light ride 900 miles over four towering mountain ranges; see Niagara Falls; old French Canada and many other highlights that make this trip supremely interesting. Let us arrange your itinerary.

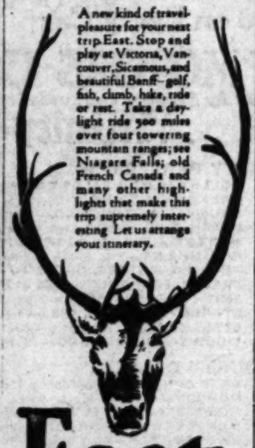

East

Canadian Pacific

World's greatest travel system

W. McILROY
General Agent Passenger Department
621 S. Grand Los Angeles. TRinity 5258

For freight apply C. P. McGhee, Van Nuys Bldg.

ENORMOUS LOSS IN FOREST FIRES

Flames Cost $100,000 Daily During 1924

Timber Supply Being Used Up Rapidly

Association Urges Planting of Many Trees

WASHINGTON, March 21.—Forest fires in the United States during 1924 cost nearly $100,000 a day. No country in the world can stand such a drain on its forests for any great length of time, the American Tree Association of Washington, points out. Experts of the New York State College of Forestry at Syracuse state that if our present method of handling our forests continues for forty-one years we shall have practically no fine forests left.

William B. Greeley, chief of the United States Forest Service, calls the situation "a predominate issue." The Chief Forester adds that "the solution is plain—all forest land must grow timber crops."

WORLD PROBLEM

If this nation is to continue to maintain commercial prosperity, the situation becomes a world problem. What will it mean to this prosperity when such great manufacturing centers as Pennsylvania, New York, Michigan and Ohio have to import lumber in billions of feet every year to keep their factories going? New York imports about 2,000,000 feet annually. Many other States import great quantities. What will it mean to State and national prosperity when industries have to slow down and cut payrolls because of the mounting cost of forest products? California is generally thought of as one of the States with thousands of acres of uncut forests, yet the State uses more than it produces. The American Tree Association asks if Americans generally know how much lumber their States have to import. This all means something to every person of school age today—the citizen and taxpayer of tomorrow.

When one passes a building operation the part lumber is playing in that operation is apparent. The digging begins, then follows the grading as prescribed by city laws. Everywhere one sees wood of one kind or another. A great deal is heard about fireproof buildings. Watching the procedure on the next one one sees going up one will notice the thousands of feet of lumber used in making the molds into which the concrete is poured. There will be found the same use of wood in the building of the great memorial, the famous cathedral and in fact in any building operation.

The country is experiencing a great building era, particularly in the erection of homes. Wood makes an ideal house and houses made of certain woods stand for centuries. Building regulations in certain sections call for fireproof material on the outside, but on the inside there are the hardwood floors and the fine finish that only wood can give.

When the Pilgrims landed the first thing they had to do was to clear a space in order that there might be ground available for cultivation of crops needed for food. Today New England produces only 40 per cent of the lumber she uses and pays millions of dollars a year in freight rates on lumber imported to meet her demands. In New Hampshire many of the new buildings are being made of the Douglas fir that came through the Panama Canal from Washington and Oregon. It costs much to bring lumber such a great distance. The building owner, of course, has to pay the cost.

Why do we in North America, with one-twelfth of the world's population, use one-half of its annual timber consumption? It is because the citizens of the United States and Canada enjoy the best conditions of living in all the world in point of physical comforts. It is because out of the wood of the forest we have been able to fashion hundreds of things to make these conditions what they are. To get a good example, readers of this paper are invited to join the American Tree Association. There are no dues. The only way to join is to plant the Semi-Centennial tree and register it on the association's national honor roll. Free tree planting suggestions and a copy of the Forestry Primer will be sent by the American Tree Association in return for a stamp for postage.

COSTS INCREASE

Books on economy set forth that when costs become out of proportion, the articles themselves become luxuries. A waning supply of timber and concentration of it in comparatively small sections of a great country raise these costs.

Yet there are millions of idle acres in New Hampshire and in all New England. The foresters state this is fitted only for forest growing, but it is idle, doing nothing. There can be no prosperity for long where there is idleness, whether it be the idleness of man or of land. The ideal community, large or small, State or nation, is the busy community where all are at work.

BOWS TO NEW RULE

Wealthy Man Must Wait Before Removing Wife's Body

[BY CABLE AND ASSOCIATED PRESS]

PARIS, March 21. — Sir Basil Zarhoff, reputed to be the richest man in Europe and popularly credited with being the largest stockholder in the Monte Carlo Casino, must bow to the regulations of the Monaco principality in the drafting of which he was greatly instrumental and cannot remove the body of his wife, who died in February, for final burial at his chateau at Belincourt, France, until the middle of next month.

The ordinance provides that a body shall not be removed from the principality until six weeks after death. It was promulgated with the object of putting an end to sensational stories about the bodies of gamblers who had committed suicide being smuggled out of Monaco. One of the first to come under its application is the "Mystery Man of Europe."

DIES ON PLAYGROUND

[EXCLUSIVE DISPATCH]

DOUGLAS (Ariz.) March 21.—By breakage of equipment, Clyde Watson, 11 years of age, was killed on the grammar school playground, his head crushed by falling apparatus.

COLONEL URGES PREPAREDNESS

Army Officer Deplores Lack of Military Training

Adequate Defense Held Key to National Security

Says Many Americans Won Over by Soviet Pacifism

[EXCLUSIVE DISPATCH]

SAN ANTONIO (Tex.) March 21. The American people have formed the habit of entering a war with great and needless sacrifices because they were unprepared, and coming out they promptly go to sleep and are still unprepared when the next war comes along, Col. J. A. Moss, military intelligence officer on the general staff of the officers and blandly claim there will be no more thieving or murder. This condition may be attributed to the habit of a large body of our people talking peace, thinking peace, preaching peace and closing their eyes to reality. I will quote Marshal Hindenburg, one of our late enemies, with regard to our troops on the western front during the war; 'These experiences of these masses of Americans will have taught the United States for the future that the business of war can not be learned in a few months, and that in a crisis lack of this experience costs streams of blood.'

"Not a little of the opposition to national defense and reasonable insurance against war, if you please, comes from a highly educated or loyal body of American citizens who are prone to enjoy the luxuries of peace and ignore the necessity for national defense to continue such an existence."

NO REAL PREVENTIVE

"I know of no means of absolute prevention of war. Preparedness will not prevent all wars, but it will prevent many, just as locks on banks, watchmen and our police Eighth Corps Area, told the Conopus Club in an address on "Habit as Applied to Business and Training of Men." A "highly educated and loyal body" of Americans has been won over by soviet Russia's propaganda against preparedness, he said.

"The last war was an exception in that Congress has passed the National Defense Act but even today the extreme pacifists' forces are busy, working to reduce appropriations and defeat the needs of national defense," he said. "They would permit us to drop back into lassitude so that we can graciously be permitted to needlessly sacrifice both men and money when the next emergency arises.

PACIFISTS

"It is generally understood that had America been anything like as well prepared for war, even as she is today, Germany would never have forced us into the World War. In fact, I believe the last great war should be laid at the door of the extreme pacifists, who opposed a reasonable amount of preparedness for national defense prior to 1917. I use the term 'extreme pacifists,' for I am a 'pacifist,' and I think every one is against war.

"Why delude ourselves into thinking that because this country is at peace for the moment, that we can always enjoy peace without being prepared to maintain it. Just now, with the echoes of the greatest war in all history reverberating and other lesser conflicts actually raging, China and the Rifs in Africa, why should we close our eyes to actual conditions and take off all guard for our future security?

"We had as well open our bank vaults and denude the streets of our cities of all law enforcement prevent many bank robberies. "Organized forces are attacking the small amounts of military training given in some of our educational institutions. Their ultimate aim seems to do away with all military training and leave our posterity powerless to defend themselves against an aggressive enemy. They argue that military training is compulsory in many of our schools and colleges. A number of our schools and colleges have made military training a requisite to graduation, but in no case is it compulsory on the part of the government."

Because Switzerland was prepared, she was able to stay out of the World War, he said, although because she was unprepared, the United States across the ocean was forced in.

"Switzerland was able to plant bayonets around her borders and protect herself," he said. "They were bayonets of peace and not of aggression."

MANY WISH TO FAST

Woman Asks Privilege of Making Money by Reducing

[BY CABLE AND ASSOCIATED PRESS]

BERLIN, March 21.—As the result of profitable exhibitions by several professional fasters, the police have had to deal with scores of other applications for permission to give similar shows. Among the applicants was a woman weighing 250 pounds. Her plea was that she ought to reduce anyhow and that she might as well make some money while she was doing it.

Long lines of spectators are now watching two professional fasters, displayed in glass cages on one of Berlin's principal streets. Daily bulletins on their physical and mental condition are posted about the city.

MANY FOREIGNERS AT GERMAN UNIVERSITIES

[BY CABLE AND ASSOCIATED PRESS]

BERLIN, March 21.—The number of foreign students at Prussian universities this semester has again reached prewar figures. There has been a noticeable falling off, however, in Americans. Of an enrollment of 31,386 in Prussian universities, 2112 are foreigners; Bulgarians, leading with 246, Russians coming second with 191 Norwegians third with 108 and Chinese Fourth with 101. The United States used to occupy fourth place, but is now tenth among nations.

FIFTEEN DIE IN EARTHQUAKE

[BY CABLE AND ASSOCIATED PRESS]

LONDON, March 21.—A Constantinople dispatch to the Exchange Telegraph reports an earthquake in Adalia, Asia Minor, with fifteen deaths.

Department Sees Growing Demand for Raw Cotton

[BY A. P. NIGHT WIRE]

WASHINGTON, March 21.—Increased demand for raw cotton is indicated as a result of the recent long period of careful and conservative buying by mills and consumers, the Department of Agriculture said in a statement today.

"Strengthening factors in the outlook for cotton are the possibility of an increased consumer demand for cotton goods and the smaller proportion of cotton of the better grades," the report declared. "The long period of hand-to-mouth buying from the mills and the comparatively small buying on the part of consumers should result in an increased demand for raw cotton when consumers stocks have been reduced to a minimum.

"A further decrease in the price of cotton goods, bringing it to a normal relationship with the price of cotton should greatly stimulate increased consumption."

LANDING FIELD RENTED

[EXCLUSIVE DISPATCH]

PASCO (Wash.) March 21.—Franklin County Commissioners have appropriated $2350 for the rental and upkeep of the new air field here, which is to be used beginning next month, by the Pasco-Elko mail flyers.

Painter Taken as Murderer in Fight at Camp

[BY A. P. NIGHT WIRE]

FRESNO, March 21. — Oscar A. Holt, amateur painter, shot and fatally injured John Reno, 37 years of age, ranch hand at Holt's camp on the San Joaquin River, near Firebaugh, this morning. Holt is believed to have been angered by taunts regarding his poor marksmanship in shooting jackrabbits.

Holt was captured six hours after the shooting by a posse led by Sheriff Jones of Fresno. The capture was effected by means of a brush fire started to force the slayer out of his hiding-place in a thicket of rose bushes. He is said to have confessed the killing at Firebaugh shortly after Reno died at 11:45 a.m., at the County Hospital here. His confession tallied with a dying statement made by Reno.

As the killing occurred on the Madera county side of the river, the trial will be in that county. Holt was taken to Madera to face charges.

OIL FIELD DISCOVERER DIES

[BY A. P. NIGHT WIRE]

SAN ANTONIO (Tex.) March 21. Charles E. Barrett, who discovered the Humble oil fields and brought in the first well there in 1903, died today at a local hospital. He was 59 years of age. Death ended a lingering illness.

Steamships

"The Sunshine Belt to the Orient"

Gorgeous Festivals in Japan—

for now it's cherry blossom time—$600 roundtrip

The loveliest season of that beautiful Island Kingdom—do not miss it this year. It is a time of gaiety, of happiness and of indescribable beauty.

And go aboard a magnificent President Liner, broad of beam, steady and comfortable. Luxurious accommodations—beds, not berths. A world-famous cuisine. A personal service.

$600 roundtrip from Los Angeles or San Francisco to Japan. A sailing every two weeks from Los Angeles (every Saturday from San Francisco). These liners call at Honolulu, Japan, China and other principal ports in the Orient.

628 So. Spring Street, Los Angeles, Cal.

Dollar Steamship Line

COSTS LESS THAN LIVING AT HOME

GRAND 60-DAY TOUR OF LOVELY JAPAN

in connection with the

LOS ANGELES CHAMBER OF COMMERCE TRADE COMMISSION

from Los Angeles Harbor April 15th, Returning June 14th on the

S. S. TAIYO MARU

palatial express steamer—the largest in passenger accommodations in regular service across the Pacific

Personally conducted inclusive cost Tour covering all expenses $1175.00 and up

Make up your party and book now

APPLY

TOYO KISEN KAISHA

19 Biltmore Hotel Arcade Phone TUcker 5508.

2 WAYS to EUROPE

1st. TOURS with ESCORT

Our Tours are accepted as models of escorted travel. They are diverse, comprehensive, smoothly operated & include much automobiling & essential sightseeing. Thirty-nine tours (covering eleven routes) sail from May to August. Nine countries are included. The rates range from $1250 to $2575.

2nd. INDIVIDUAL TRAVEL SERVICE

For those wishing to travel without escort, our great knowledge of steamships and European railways and hotels is of incalculable help. Directed by you we arrange routes, secure rail and hotel accommodations, motors, guides—for trips of any length.

Send for Europe Tour Books & Guides to European Travel

WE SELL STEAMSHIP TICKETS AT REGULAR TARIFF RATES

RAYMOND & WHITCOMB CO. LOS ANGELES 433 W. FIFTH ST. BWAY. 2546

Denver & Rio Grande Western R. R.

SCENIC LINE OF THE WORLD

BACK-EAST EXCURSIONS AT LOW RATES

Beginning May 22nd

IT COSTS NO MORE!

Ask for Beautiful Free Booklets—041 S. Olive St. VAndike 8550

Steamships

A good Train to the east

Continental Limited

This fast afternoon train, carrying observation car, standard and tourist cars, free day coaches and unexcelled car service, runs

Straight Through To Chicago

Lv. Los Angeles . . 3:15 p.m.
Ar. Chicago . . . 3:30 p.m.
(Third Day)

Because of its convenient schedule the Continental Limited is an ideal train for business and other eastern points. Leaving Los Angeles at the end of the business day, it arrives Chicago for direct connections with all fast eastern trains to eastern points.

Through Sleepers Daily

Standard Pullmans from Los Angeles to Chicago, St. Paul, Minneapolis, Omaha, Salt Lake City and intermediate points. Also from San Pedro and Long Beach to Chicago. Tourist sleepers to Chicago, Omaha, Kansas City and Minneapolis.

THE CONTINENTAL LIMITED is an ideal train from New York and other eastern points because of its direct connection at Chicago and its arrival in Los Angeles at 8:45 in the morning.

Union Pacific

221 BROADWAY 517 Pacific Electric Bldg. 9th Street & Central Ave. Phone Main 8000

HOLLYWOOD 6723 Hollywood Blvd. Tel. GLadstone 9292 GLENDALE 129 N. Brand Blvd. PASADENA 261 E. Colorado

SANTA ANA 203 N. Main Street HIGHLAND PARK 5207 Pasadena Avenue SAN PEDRO 201 W. 6th St.

Rivalling in magnificence the Cherry Blossoms of Japan and Tulip Blooms of Holland

Hawaii

—during the summer months wealth and flowers and unsurpassed

And there are a thousand points of interest peculiar to the Islands to hold you for many weeks if you will plan to leisurely explore the chief islands of the group.

S. S. City of Los Angeles

Sails Saturday Noon, March 28th

S. S. Calawaii

Sails Saturday, April 18th

May we submit a special itinerary outlining a 5 to 7 weeks' tour

$278.50 and up, is the cost of an individual trip from Los Angeles—as reservations are available—for those whose time is limited to 7 weeks.

For all particulars call

Los Angeles Steamship Co.

517 S. Spring Street, Los Angeles, Phone VAndike 8260

HOLLYWOOD 6723 Hollywood Blvd. Tel. GLadstone 9292 PASADENA 261 E. Colorado Tel. SYcamore 6711

SAN PEDRO 305 W. 7th Street Tel. 1047 RIVERSIDE 434 Main Street Tel. 130

33-326

Last Call—Promenade outside rooms still available

$750—Honolulu, Japan, China and the Philippines

Leaving Los Angeles April 9th—S. S. Pres. Polk 12th—S. S. Tenyo Maru, 21,000 tons. Limited to 600 guests. Passports required.

$910 UP AROUND the World

Los Angeles back to Los Angeles—Tickets good two years and stopovers allowed anywhere

EUROPE—ALASKA—HONOLULU

Outside rooms with private baths

We represent all steamship lines and secure lowest rates. Oldest steamship office in Los Angeles.

D. F. Robertson

714 Hibernian Bldg.

Steamships

...ood Train ...to the ...east

...tinental Limited

...fast afternoon train, carrying compos... ...rvation car, standard and tourist sleep... ...free day coaches and unexcelled dini... ...ervice, runs

...ght Through To Chic...

Ar. Los Angeles . . . 3:15 p.m.
Ar. Chicago . . . 3:35 p.m.
(Third Day)

...use of its convenient schedule, the Co... ...tal Limited is an ideal train for New Yo... ...other eastern points. Leaving Los Angele... ...e end of the business day, it arrives Chic... ...r direct connections with all fast evening... ...s to eastern points.

Through Sleepers Daily

...rd Pullmans from Los Angeles to Chicago, ... Minneapolis, Omaha, Salt Lake City and Inter... points. Also from San Pedro and Long Beach ... ...n. Tourist sleepers to Chicago, Omaha, St. Pa... Minneapolis.

THE CONTINENTAL LIMITED is an ideal train from New York and other eastern points because of its direct connection at Chicago and its arrival in Los Angeles at 8:45 in the morning.

...nion Pacific

...BROADWAY CENTRAL STATION
...Pacific Electric Bldg. 5th Street & Central Ave.
Phone Main 8900

...g in magnificence the Cherry Blos... ...n and Tulip Blooms of Holla...

...Hawaii

...during the early ... ...mer months of ... ...wealth and blos... ...flowers and ... ...unsurpassed any...

...e are a thousand points of beauty and ...uliar to the Islands to hold you enthr... ...weeks if you will plan to stay a while ... ...xplore the chief islands of this wonde...

City of Los Angeles
...ails Saturday Noon, March 27th

S. S. Calawaii
Sails Saturday, April 10th

...y we submit a special itinerary ...clining a 5 to 7 weeks' tour!

...and up, is the cost of an inclusive round ...m Los Angeles—as reservations are made ...r those whose time is limited to 3 weeks.

For all particulars call

...Angeles Steamship C...
...peing Street, Los Angeles, Phone VAndike ...

PASADENA 42 E. Colorado Street Tel. Sy. 7161 6711
RIVERSIDE 634 Main Street Tel. 540
...PEDRO ...7th Street ...Tel. 1067

...Call—Promenade outside rooms still available ... Panama, arranged ...
...nolulu, Japan, China and the Philippines ...
...Angeles April 6th—S. S. Pres. Pres. ... ...ipire Maru, 22,000 tons. Largest and finest ...

...UP AROUND the WORLD
...back to Los Angeles—Tickets good for two ... and stopovers allowed anywhere.
...ROPE—ALASKA—HONOLULU
Outside rooms still available on all steamship lines and cruises. Oldest steamship office in Los Angeles.

...F. Robertson
...14 Hibernian Bldg. 4th and Hope Los Angeles

...ICO RAISING ...ST OF FOODS

...Now Cultivating 3.5 ...Per Cent of Land

...3.2 Per Cent Devoted ...Staple Crops

...Laboring Under ...Disadvantages

...CITY, March 21.— ...is cultivating 3.5 per ...that might be cul... ...3.2 per cent of that is ...the food crops, says a ...ished in a report of ... Chamber of Com...

...ance is that the ...importing more food... ...result with larger cul... ...that it is importing ...than it did in 1921, and ...of the food crops is ...ing, in spite of the ...ather which agri... ...country is laboring.

...HEAVY ...Duties imported from ...Mexico $140,000,000 ...kinds of goods, includ... ...The foodstuffs im... ...corn, wheat, flour, rice, ...ham, milk, but... ...sardines, rai... ...flour, starch, corn syr... ...value of all these food... ...was $13,448,124. ...imports also foodstuffs ...for canning, wheat from ...Argentina and meats ...from Spain. These im... ...chandise are not worth ...

...value of foodstuffs has be... ...year. The chick pea crop ...$2,000,000. This goes ...Cuba. During this ...between December, 1925, ...1926, the west coast of ...sent only into this United ...but one load of tomatoes ...some of other vegetables, ...especially cantaloupes.

...GROUND FOODS

...ese experts coffee of the ...ed by The United ...England and Germany. The ...ns in Mexico are ...entirely German owned. ...of them are in the prohibi... ...affected by the new an... ...law. In 1925, Mexico ex... ...2,351,612 pounds of coffee ...United States, and sold it for ...The production in the ...more than twice the ...imported to the United ...was consumed in Mexi... ...sent to England and Ger...

...from Colombia is the ...that commands a high... ...in the market than Mexi... ...The average price of ...Colombia in New York ...was 24.1 cents a pound, ...Mexican coffee brought ...the best quality of Bra... ...sold at only 21.4.

...INDIAN HELD ...MURDER CHARGE

...SPECIAL DISPATCH
...SCOTT (Ariz.) March 21. ...Miller has been held ...to answer a charge of ...of Chief C. Cundiff on the ...Miller, who has conducted ...and lodge at Canyon ...an Apache Indian with ...of "Crazy Thunder," ...ommitted by a Coroner's ...found he had acted in ...shooting with his own ...Testimony from Cundiff's ...was to the demand ...of the slain man.

WIVES SOLD FOR VODKA

But Russian Husbands Are Quoted at Less Than Odessa Women

[BY CABLE AND ASSOCIATED PRESS]
LENINGRAD (Russia) March 21. — The bartering of husbands and wives for vodka, assertedly with the sanction of the local authorities, is reported from Odessa Province.

Wives are worth more, measured in vodka, than are mere husbands, if two instances cited may be taken as average ones.

A villager named Seperenko received two bottles from a neighboring farmer in exchange for his wife, while a peasant woman named Okopna turned her husband over to a woman friend for only one bottle, worth about 50 cents.

THREE SENTENCED ON AUTO THEFT CHARGES

[EXCLUSIVE DISPATCH]
PHOENIX, March 21.—Terms of two years and six months each in the Federal Prison at Atlanta have been given by United States Judge F. S. Jacobs to John Lester Ryan, John Fitzgerald and Phillip Cohen, after pleas of guilty on charges of interstate transportation of stolen automobiles. Ryan admitted to the theft of a car at Elizabeth, Cal., and to driving it to Hackberry, Ariz. Fitzgerald, arrested at Flagstaff, was charged with stealing a rented car in Pasadena. Cohen, with Harry Tulare and Jack Meadows, was arrested at Casa Grande, the 9th inst., with a car said to have been stolen in Los Angeles. His associates have pleaded not guilty and will be tried later.

ENGINEER MAY ADVISE MUSCLE SHOALS BODY

[BY A. P. NIGHT WIRE]
WASHINGTON, March 21.—The position as technical adviser to the Congressional committee conducting negotiations to lease Muscle Shoals will be offered to Maj.-Gen. Lansing H. Beach, retired, former chief of army engineers. He has met with the committee and discussed the Muscle Shoals situation and if the resolution authorizing the committee to employ an expert is adopted he will be offered the job. Gen. Beach was chief of engineers when Henry Ford submitted his original bid and he testified before Congressional committees in favor of accepting the automobile manufacturers' offer.

HINDENBURG REVIVES OLD ROYAL CUSTOM

[BY CABLE AND ASSOCIATED PRESS]
BERLIN, March 21.—The century old custom whereby the drum major of the palace guards heralded the exit or entrance of a member of the royal family by beating a roll on his drum has been revived by President Von Hindenburg. It was abolished seven years ago at the time of the revolution. Besides the President, foreign ambassadors and other notables will be honored by the guards at the Presidential residence.

CALLES CLEANS UP ARMY

President of Mexico Weeds Out Idle Officers; Navy Overhauling Next

BY JACK STARR-HUNT
[BY CABLE—EXCLUSIVE DISPATCH]

MEXICO CITY, March 21.—One of the first steps in the retrenchment program of President Calles which was put into effect on his taking office was a thorough spring cleaning and reorganization of the Mexican army, and this was accomplished in a satisfactory manner within the comparatively short period of twelve months.

This accomplishment has meant is to be withdrawn from service without delay; this is the old school frigate Zaragoza, which has been in service for the last thirty-five years. In connection with future teaching of Mexico's young Nelsons, an effort is to be made for groups of them to travel in Europe and attend schools there in various countries.

The new program will necessarily comprise the purchase of a number of new craft, but these will not be of the ocean-fighting type, except in a few cases, but will rather be in the nature of coast guard vessels for the 2000 and odd miles of sea coast owned by Mexico, and which is known furnishes an easy haven for smugglers.

Three Coast Guard craft will be purchased during the current year, and one of them will be of heavy tonnage, the other two being fast craft for pursuit of smugglers. The program, as far as is known at present will also include the purchase of three warships each year after 1926; in 1927 a cruiser and two destroyers will be the additions to the Mexican navy, purchases thereafter being made as and when national funds permit, but at least one warship will be added annually.

Already it is known that estimates will be sought for the repair of a number of national naval craft, and a relic of the past

Mexican State Curbs Epidemic by Vaccination

[EXCLUSIVE DISPATCH]
OAXACA (Mex.) Mach 21.—Vaccination squads sent out from Mexico City have been able to localize and check the epidemic of smallpox which had been spreading over the State of Oaxaca. It had been feared that the spread of the disease might be such as to be out of control, but the detachments sent out by the Bureau of Public Health have not only been able to check the spread of the disease, but even to virtually stop new cases in the affected zone. Vaccination has been made compulsory, and there were no exceptions. Persons who were not vaccinated were not allowed to go out of the prohibited area.

Government printing presses at Tananarive, capital of Madagascar, have been placed in charge of an Irishman.

To Stop a Cold in One Day
Take Laxative BROMO QUININE Tablets. The Safe and Proven Remedy. (The First and Original Cold and Grip Tablet. (Signature of E. W. Grove on the box. 30c.

Floating Fish Cannery Seen Near Mexico

[BY CABLE—EXCLUSIVE DISPATCH]
MEXICO CITY, March 21.—Reports from Lower California published in the newspapers here state that there is a veritable floating fish cannery off the coast which is poaching on Mexican fisheries and is paying no return to the Federal Treasury. Five ships are reported to make up the fleet. Three carry the Japanese flag and two are American.

The ships are accompanied by innumerable craft which do the actual fishing, while the refrigerating and canning is done aboard the larger vessels. An investigation will be made by the government to ascertain whether the ships are within the territorial waters or on the high seas.

ARIZONA PAPERS HAVE NEW DEPARTMENTS

[EXCLUSIVE DISPATCH]
PHOENIX, March 21.—The Phoenix Gazette has an agricultural section. The Irrigated Empire, edited by John Henry Whyte and S. A. Sprague, while the Tucson Citizen has added the Veterans' Weekly, published especially in the interest of the American Legion and of the inmates of a large service men's hospital in the outskirts of its city

Former Captain Under Villa Shot by Dry Officers

[EXCLUSIVE DISPATCH]
DOUGLAS (Ariz.) March 21.—Leopoldo Gonsales is in the County Hospital here, believed fatally wounded in a battle at Benson with prohibition service officials. Gonzales, who was a captain in Pancho Villa's army, is reported to have declared he would kill any one who might try to arrest him. Within the house at which he was shot was found twenty-five gallons of mescal.

FARM INTERESTS BACK IRRIGATION MOVEMENT

[EXCLUSIVE DISPATCH]
TUCSON (Ariz.) March 21.—The Pima County Farm Bureau is back of a movement for damming desert washes and canyons to save the waters of freshets that heretofore have been allowed to flow out on the plains. On the La Osa range J. C. Kinney is preparing to construct retaining dikes, from which will lead canals for the irrigation of hay lands. According to the county agent, "it is no longer possible to produce animals that will take well on the market without raising supplemental food."

GATES HOTEL
FIREPROOF
Los Angeles
6th & Figueroa Sts.
10 Stories of Solid Comfort Without Extravagance
Café and Coffee Shop
Club Breakfast 40c
Luncheon 60c
Dinner 75c
Orchestra Music Nightly
300 ROOMS
50 Without Bath $1.50
50 With Bath $2.00
100 With Bath $2.50
100 With Bath $3.00
Weekly and Monthly Rates
FREE GARAGE
Capacity - 700 Cars
Directly Across Street
TAKE ANY TAXI AT STATION TO HOTEL AT OUR EXPENSE

WIRE YOUR HOME FOR CONVENIENCE

The Kitchen

1. Built-in heater for kitchen. Lets in cool air and switch is also near key women closets.
2. Electric refrigerator. An investment which pays big dividends.
3. Ventilating fan built in wall over sink of window. Keeps kitchen cool.
4. Electric dish washer. Built over porcelain enamel sink. Splendid soap-dish light.
5. Electric vacuum cleaner. See the many kinds at the "Electrical Appliance Display."
6. Electric range. The modern home needs this type of appliance.
7. Double convenience outlet for attaching electric fireless cooker, iron, fan, etc.
8. Electric kitchen cabinet, electrically lighted and wired for attaching electric beater, coffee grinder, meat chopper, etc.

See Latest Kitchen Appliances At "The Electrical Appliance Display"
207-209 South Broadway

Visitors to Los Angeles will find this display most helpful. Here, owners, whether or tenants, they may see in actual operation the most modern electrical appliances. Bureau experts will gladly show you the many types, tell you their advantages, operating cost and other information which will make your electrical investment more satisfactory. Come to the Electrical Appliance Display—not by courtesy—but by right of ownership. Admission is free. All information is impartial, practical and complete.

BUREAU of POWER and LIGHT
CITY of LOS ANGELES

"Those Who Came to Scoff Remained to Pray"

When in the Times of three weeks ago we made the first announcement of our extraordinary RETIRING SALE, scores of the Doubting Thomas type came up to the shop, with their minds made up "it can't be done." Many of them had skepticism, suspicion and mistrust woefully hanging on them like crepe on an undertaker's door, and some of them actually hung on to their watches when they first came in. But again it was our privilege to vindicate a Sterling Reputation. We never dodge an issue nor sidestep a responsibility.

We Challenge the Calcium of Rigid Investigation!

The valor which seizes a gun and marches forward to war is not the only patriotism this republic needs. Clean business methods constitue the most concrete exemplification of the "righteousness that exalteth a nation" that human intelligence has so far been able to discover.

It is easy enough to hold on to ideals when there is no temptation to let go, but when cutting a corner promises extra profit it requires commercial backbone to hoe to the end of the row. Principles are worth what they cost but no whit more.

The English Woolen Mills is the outcome of neither chance nor fortunate circumstances. We won our place in the business sun against ruthless competition, with the bare hands of Simon-pure integrity. Not only have we always toed the mark when doing business at a legitimate profit, but also we have been just as scrupulous in making good our every promise—even when taking a big loss, as we are doing on this occasion. Like Napoleon's Old Guard, our profits die, but our principles never surrender!

In this great CLOSING EVENT—the last of our retail business experience—only our prices will be cut—there will be no falling down in our service, no lowering of standards in our workmanship—and positively no discounting of our crystal-clear business principles. The same painstaking attention to detail, the same artistic designing, and the same MASTER TAILORING in every suit AS IF SOLD AT REGULAR PRICE.

There is no necromancy about MAKING GOOD; its results are as certain as the law of gravitation. Always doing business on a PUT UP or SHUT UP basis, our preparations for this tremendous final event were completely in harmony with that rule. No man has ever been lured into one of our shops in the name of brilliant promises ---to be met by contemptible performance. We always make good on a full 100% basis---and we will continue to fight out the battle on that line until we turn the key in our door for the last time. The leopard does not change his spots overnight.

Mens Suits

Made to Order~ Designed and Tailored for YOU Individually!

Regular $50 Values

$28

~with EXTRA PANTS included!

Procrastination is a Busy Thief!

The time to shoot is when there is something to shoot at. No good citizen goes after ducks in closed season. If you have not already taken advantage of this REAL SACRIFICE, we urge you to delay no longer. Our remaining time is very short and we are using the one and only COMPELLING METHOD to finish the job on schedule. Don't stand back and croak, "Oh, all sales are alike," but come in and look this proposition in the eye. It will not take any man of ordinary intelligence many minutes to decide where he can buy his 1926 EASTER SUIT to the best advantage. Turn on the calcium—we are prepared for the most searching test!

THE LARGEST CUSTOM TAILORS - IN THE WEST -

English Woolen Mills

OPEN DAILY TILL 6 P.M.
ENTIRE SECOND FLOOR
OPEN SATURDAYS UNTIL 10 P.M.
355 and 357 South Spring St.
CORNER FOURTH STREET

THE LARGEST CUSTOM TAILORS - IN THE WEST -

STOCK OFFERED IN OIL MERGER

Tidewater Associated Shares on Market Tomorrow

Combination of East-West Concerns Completed

Other Companies May Follow Suit, Rumors Say

[EXCLUSIVE DISPATCH]

SAN FRANCISCO, March 21.—The first public financing to make its appearance in connection with the consolidation of the Associated Oil Company (California) and the Tidewater Oil Company will take form Tuesday in the offering of the Tidewater Associated Oil Company's convertible 6 per cent cumulative preferred stock.

Proceeds of this new issue will be used to pay in part for the acquisition of such shares of Associated Oil Company stock as that company's stockholders elect under the recently announced exchange plan to sell for cash. The offering will be made by a nation-wide banking syndicate under the leadership of Blair & Co., Inc., and Chase Securities Corporation. It will be followed in the near future by an offering of Tidewater Associated Oil Company's common stock.

These two operations will bring to a conclusion the work of merging the companies into a composite unit having total assets of $240,000,000 and forming America's first coast-to-coast oil concern to be formed since the historic Standard Oil dissolution decree. The enlarged company will have properties in proven oil fields of the country and its refineries will be strategically located for shipping from Pacific, Atlantic and Gulf ports.

The financing also will bring into being a new company which its sponsors believe will be one of the strongest in the American oil field, both in point of production of crude and distribution of refined product. It also will be the second largest in terms of export business.

In connection with the financing announcement is made that all but minor details have been worked out to give effect to the Tidewater Associated Oil consolidation. Due to the fact that the two companies are not competitive and have co-operated closely in the past, it was said that this process, in itself a colossal task, has gone ahead with unusual speed for a transaction of such importance and size. Associated Oil, with its principal activities in the Far West, and Tidewater, with its principal activities in the East, were said to form a natural and logical consolidation, and, by reason of their union, it is believed by officials of both companies, that substantial savings in operation will be effected.

What is held to be another evidence of the growing desire of large oil companies to effect such economies through the consolidation of important eastern and western properties was seen in the announcement last week that the Standard Oil Company of New York is now negotiating for the purchase of the General Petroleum Company, which, like the Associated, has the base of its operations on the West Coast.

Bankers report that late mails had substantially increased the total of securities of the two companies deposited for exchange into stocks of the enlarged company, in accordance with the proposals announced last week.

Honolulu Seeks 1927 Convention of Advertisers

[BY CABLE—EXCLUSIVE DISPATCH]

HONOLULU (Hawaii) March 21. Honolulu's campaign to get the 1927 convention of the Pacific Coast Advertising Clubs' Association here has been given new impetus by the visit of Don E. Gilman, president of the association. He brought the greetings of Pacific Coast clubs, among them the Los Angeles club. Gilman is being furnished with facts and figures to show that Honolulu can take care of the 1927 convention without difficulty.

If this city obtains the convention, visiting delegates will be given unique entertainment. They will have unusual opportunity to see some of "old-time Hawaii" at a pageant which will be staged with Hawaiians as the performers. Visits to scenic points, a native feast and dance, and special sports will be on the entertainment program.

AMERICANS APPLAUDED

Native Singers Given Ovation by New York Opera Goers

[BY A. P. NIGHT WIRE]

NEW YORK, March 21.—Nanette Guilford, after singing minor roles at the Metropolitan Opera-house for three years, won the plaudits of a capacity audience last night when she appeared in her first major role.

Miss Guilford, who is a New York girl, appeared as Genevra in "The Jest." After the first lengthy solo in the second act, applause stopped the performance and bouquets were thrown onto the stage.

The matinee and night performances at the Metropolitan yesterday afternoon and last night resembled an "Americans' Day." Lawrence Tibbett of Los Angeles, who achieved success last season, appeared in one of the principal roles in last night's opera. In the afternoon two young singers from Ohio sang important roles in "Faust." They were Louise Hunter from Middletown, and Quenna Marie from Akron.

NONOGENARIAN KILLED IN FALL FROM HORSE

[EXCLUSIVE DISPATCH]

CLIFTON (Ariz.) March 21.—Guadalupe Lerma, 90 years of age, was killed by being thrown from his horse, while on his way to work on the Rattlesnake ranch. Lerma was a noted horseman, active even at his advanced age. As early as 1874 he was the mail carrier between Silver City and Clifton, traveling at night to avoid the Apaches who then infested the hills.

The Los Angeles Harbor

THIS announcement is the second of a series on Los Angeles civic projects, prepared by Bullock's on the occasion of Bullock's Inauguration Month, marking the Commencement of Bullock's Twentieth year of Service.

LOS ANGELES HARBOR is man-made. Commenced fifteen years ago, it is now one of the notable trade ports of the world. It lies about 20 miles from Los Angeles city business section, connected by a strip of city property known as the "shoe string strip."

Facts in this announcement were gathered with the help of the Board of Harbor Commissioners, the Los Angeles Chamber of Commerce and Realty Board.

—The outer harbor is irregular in shape and contains, outside of the approved harbor lines, about 800 acres of channel and anchorage grounds.

—The inner harbor consists of channels 200 to 1000 feet wide, with turning basins. Its water area channelward of approved lines is approximately 776 acres. The channel is 400 feet wide from the outer harbor up to the lower end of the wharves and full width of 1000 feet between the wharves at San Pedro and East San Pedro, thence widening to a turning basin 1600 feet in diameter opposite the West Basin.

—The Controlling depth at mean low tide is 48 feet at the harbor entrance, 35 feet to the outer harbor wharves and 30 feet in the main channel to Pier A.

—The present breakwater is 2.11 miles long. The revolving light on the seaward end is 73 feet high, 67,000 candle power and has a range of 14 miles.

The municipal wharves are of standard construction: 22,207 feet being of wooden creosoted piles and deck; 1,956 feet constructed of reinforced concrete piles and deck; and 6,924 feet of composite concrete and wooden wharves, with a total linear feet of municipal wharves in the harbor of 30,847 feet.

—Private wharves total approximately 20,000 feet and are practically all of wooden construction.

—The Board of Harbor Commissioners owns and operates 22 sheds, having widths varying from 44 feet to 120 feet present standard, and a combined length of 13,048 feet. Two of these sheds are of the two-story type, modern and fully equipped, being 100 feet wide and 980 feet long, designed especially for Oriental trade.

—The Municipal Terminal Railroad has 46 miles of tracks and serves all of the waterfront improvements.

—The Los Angeles Shipbuilding and Dry Dock Company has a 10,000 ton floating dry dock —operated by the company in connection with its shipbuilding yard in the West Basin. The Bethlehem Shipbuilding Company has a 14,000 ton dry dock operated in connection with its shipbuilding plant at the entrance of the harbor.

—Los Angeles Harbor heads the list of lumber-importing centers with a record of 1,424,602,000 board feet received last year. Its fishing fleet grew from 850 boats in 1923 to 1700 in the past year.

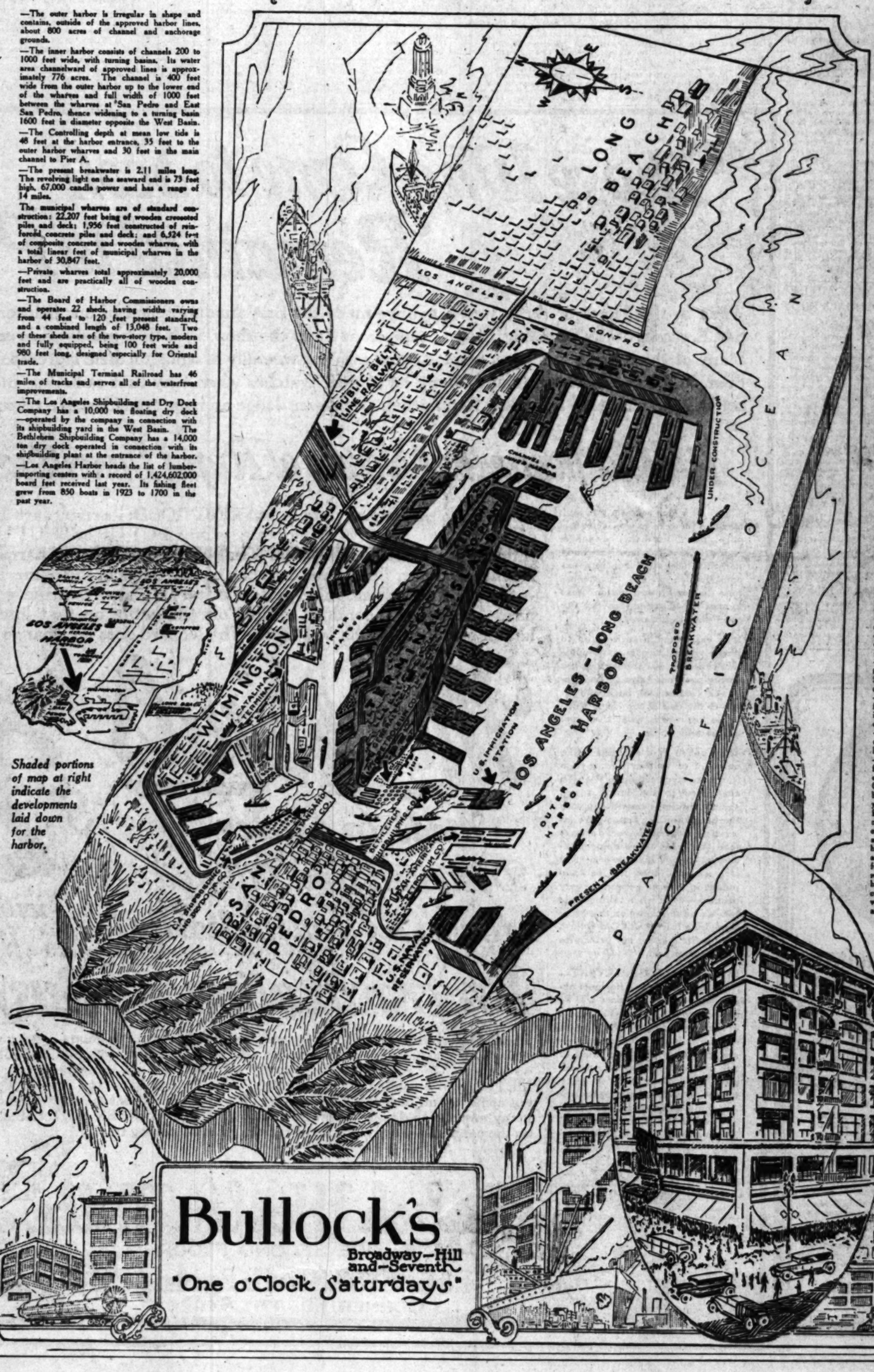

Shaded portions of map at right indicate the developments laid down for the harbor.

—The following are the exports of countries for the first six months of [illegible]
—Animals and animal products: $1[illegible] greater part of which was canned [illegible] Angeles exports more canned [illegible] the rest of the United States.
—Vegetable food products: $[illegible] of which are fresh, dried and canned [illegible]
—Other vegetable products: $46,[illegible]
—Textiles: $2,524,065, the great bulk of [illegible] is made up of cotton. Last year total exports amounted to about $6,[illegible] going to England and Japan.
—Non-metallic minerals: $27,[illegible]
—Ores, metals and manufactures of: $[illegible]
—Machinery and vehicles: $[illegible]
—Chemicals and Drugs: $[illegible]
—Exports of gasoline were only about [illegible] 000 two years ago, while they were [illegible] $24,000,000 for the year ending June [illegible]
—The port of Los Angeles last year [illegible] all other ports in the United States with the exception of New York. In export [illegible] ports exceeded those of Philadelphia, [illegible] and New Orleans.
—6151 merchant ships with a net [illegible] 16,501,284 passed in and out of Los [illegible] Harbor during 1925.
—Shipments [illegible] the same vessels during [illegible] totaled 20,145,422 tons with a value of [illegible] 532,478.
—In 1925, 104,629,097 barrels of [illegible] products were handled at the harbor, [illegible] 2,962,631 barrels over 1924.
—Los Angeles easily holds her place as [illegible] second greatest seaport in the nation [illegible] of tonnage. It is also significant that [illegible] bound intercoastal tonnage through the [illegible] Canal, Los Angeles received about [illegible] or more than any other three Pacific ports.
—A $15,000,000 steel plant, a [illegible] dock terminal for the Dollar Line and [illegible] for Union Pacific terminals are soon to be [illegible] Steel and wooden ships and submarines [illegible] navy are built here.
—This port is headquarters for the [illegible] with its 30,000 men, and Fort [illegible] its army colony are on the east of the [illegible]
—There are 135 steamship companies [illegible] ing regularly at this port.
—The new breakwater will require [illegible] and one-half miles long, and will cost [illegible] $15,000,000.
—Fish exportation passes Boston with a [illegible] port of 154,000,000 cans annually. [illegible] eleven canneries packing sardines in [illegible] ten, and for the season just completed [illegible] cases were packed in vegetable oil [illegible] in Southern California, and packed in one [illegible] in Los Angeles. Tuna is also packed [illegible] the year's pack running about 2[illegible]
—Sixteen new steamship services were established during the year; 47 steamship [illegible] are now operating a total of 62 [illegible] in the passenger and general cargo [illegible]
—Each of the only four [illegible] steamship lines on the east [illegible] either a Pacific terminus or [illegible] call, a distinction held by no other [illegible] globe.
—Los Angeles today has direct [illegible] to every trade center in the world. [illegible] South America, the east coast, the United [illegible] dom, Hawaii and the Mediterranean.
—Approximately 200 steamship lines [illegible] flags of sixteen maritime nations [illegible] ing regularly to every corner of the [illegible] of Los Angeles Harbor.
—The port has the rail facilities of [illegible] ern Pacific, Santa Fe and Union Pacific [illegible] lines in addition to the Pacific Electric.
—"Development plans for 1926 [illegible] fication of all rail systems and [illegible] of the contingencies of the present [illegible] 000 appropriation for the [illegible] breakwater, also expected to get under [illegible] years; construction of a rail terminal [illegible] ficiently large to handle [illegible] citrus crop; dredging and [illegible] of the East and West Basins and [illegible] and Long Beach channels; [illegible] bor Boulevard from San Pedro [illegible] and the widening of the [illegible] feet; adoption of a port [illegible] repairing each industry to that [illegible] bor best suited to it from the [illegible] sibility and safety; building of [illegible] weir or classification yard in the [illegible] area, and construction of rail[illegible]

Bullock's
Broadway—Hill and—Seventh
"One o'Clock Saturdays"

—The following are the exports to foreign countries for the first six months of 1925:
—Animals and animal products: $2,001,649, the greater part of which was canned sardines. Los Angeles exports more canned sardines than of the rest of the United States.
—Vegetable food products: $673,692, the chief of which are fresh, dried and canned fruits.
—Other vegetable products: $445,924.
—Textiles: $2,524,065, the great bulk of which is made up of cotton. Last year total cotton exports amounted to about $6,000,000, mostly going to England and Japan.
—Non-metallic minerals: $27,710,738.
—Ores, metals and manufactures of: $365,402.
—Machinery and vehicles: $902,720.
—Chemicals and Drugs: $750,873.
—Exports of gasoline were only about $10,000,000 two years ago, while they were more than $24,000,000 for the year ending June 30, 1925.
—The port of Los Angeles last year surpassed all other ports in the United States with the exception of New York. Its exports and imports exceeded those of Philadelphia, Baltimore and New Orleans.
—6151 merchant ships with a net tonnage of 16,501,284 passed in and out of Los Angeles Harbor during 1925.
—Shipments on the same vessels during 1925 totaled 20,145,422 tons with a value of $746,532,478.
—In 1925, 104,629,097 barrels of petroleum products were handled at the harbor, a gain of 2,962,691 barrels over 1924.
—Los Angeles easily holds her place as the second greatest seaport in the nation in point of tonnage. It is also significant that of our outbound intercoastal tonnage through Panama Canal, Los Angeles received about 44 per cent or more than any other three Pacific ports.
—A $15,000,000 steel plant, a $3,000,000 dock terminal for the Dollar Line and millions for Union Pacific terminals are soon to be spent. Steel and wooden ships and submarines for the navy are built here.
—This port is headquarters for the Pacific Fleet with its 30,000 men, and Fort MacArthur and its army colony are on the coast at San Pedro.
—There are 135 steamship companies now calling regularly at this port.
—The new breakwaters will together be five and one-half miles long, and will cost $15,000,000.
—Fish exportation passes Boston with an output of 154,000,000 cans annually. There are eleven canneries packing sardines in Wilmington, and for the season just completed, 600,000 cases were packed in vegetable oils produced in Southern California, and packed in cans made in Los Angeles. Tuna is also packed here, the year's pack running about 750,000 cans.
—Sixteen new steamship services were established during the year; 47 steamship companies are now operating a total of 62 liner services in the passenger and general cargo trades.
—Each of the only four around-the-world steamship lines on the seas has made Los Angeles either a Pacific terminus or regular port of call, a distinction held by no other port on the globe.
—Los Angeles today has direct steamer service to every trade center in the world: The Orient, South America, the east coast, the United Kingdom, Hawaii and the Mediterranean.
—Approximately 200 steamship lines, under the flags of sixteen maritime nations are today plying regularly to every corner of the world out of Los Angeles Harbor.
—The port has the rail facilities of the Southern Pacific, Santa Fe and Union Pacific systems in addition to the Pacific Electric system.
—"Development plans for 1926 include the completion of all rail systems and terminals, part of the contingencies of the government's $7,000,000 appropriation for the extension of the breakwater, also expected to get under way this year; construction of a cold storage plant sufficiently large to handle Southern California's citrus crop; dredging and terminal development of the East and West Basins and Outer Harbor and Long Beach channels; shortening of Harbor Boulevard from San Pedro to Wilmington and the widening of the thoroughfare to 100 feet; adoption of a port zoning system segregating each industry to that part of the harbor best suited to it from the standpoint of accessibility and safety; building of a new reservoir or classification yard in the West Basin area, and construction of rails.

Saves Time

Use Your New Classified Business Directory "Tells Where to Buy it"

Precious minutes lost in business cause not only vexations and worry but often entail serious financial losses.

Then, too, lack of knowledge of where to most advantageously obtain a particular thing or service causes waste and inefficiency each day in business and social life.

The New Classified Business Directory

inserted in "the heart of your telephone book" has been completely revised and arranged so that you can quickly and conveniently find exact business information.

You keep your book carefully near your telephone at all times—make it a Habit to look in the yellow pages when you want to know "Where to Buy It."

Trade-Mark Headings

The big new feature—Trade-Mark Headings—enables you to instantly locate the name, address and telephone number of the nearest dealer who handles well-known advertised products.

SOUTHERN CALIFORNIA TELEPHONE COMPANY

The Heart of the Directory

...NGE'S WIFE ...ED FOR LIFE'

...m of Suit Held ...ptional Victory

...rbid Conditions Are ...ported Imposed

...ement Taken to Avoid ...Fighting Breach

[BY A. P. NIGHT WIRE]
...W YORK, March 21.—Mrs. ...kreege's "right in certain ...of S. B. Kresge's stocks has ...confirmed" by her recent ...settlement out of court, ...ng her independent ...ure of her life," accord... a statement signed by her ...

...ain Landmarks—No. 110

Sulphur Mountain

...near Ventura, at the ...d which oil is said ...ve been first found ...California, about 1866.

...this time Hellman ...ing had already been ...ed, and its growth ...portage have kept ...with the advance... of California's great ...dustry.

Pioneer Bankers

...More than 45 millions

...ellman Bank
LOS ANGELES

...ETY-ONE BRANCHES

SOUR MILK BOON TO AVIATORS

Acid Fluid Employed as Fireproofing "Dope" on Airplane Wings

[BY A. P. NIGHT WIRE]
SACRAMENTO, March 21.—Sour milk is making the air safe for aviators; safe at least so far as fire is concerned, the State Department of Agriculture says. Sour milk is lactic acid; lactic acid combines with ethyl alcohol to make ethyl lactate; ethyl lactate is an important factor in the making of noninflammable "dope" for airplane wings. Thus it happens that our wings made safe with sour milk the airman soars aloft, no longer irritated by the thought that a chance spark from his engine may ignite his craft and spoil his ride.

husband, Sebastian S. Kresge, and issued tonight by Mrs. Kresge's attorney.

The settlement which ended Mrs. Kresge's suit for breach of promise to fulfill an asserted prenuptial agreement whereby Mr. Kresge was to have turned stocks over to her, valued in her suit at $1,000,000, was not "influenced by any marital consideration," but was "based purely and solely on a spiritual plane," the statement said.

The step was taken after her suit had gone to trial in order to "avoid widening the breach already existent" between Mr. and Mrs. Kresge and "to prevent the airing of domestic grievances in a courtroom."

Mr. Kresge stated that he had "imposed no conditions whatever upon his wife as a basis for reconciliation."

The settlement, the statement said, was "effected through the intervention of the pastors of the respective parties and the good offices of Justice Wagner," before whom the trial was brought.

After Mrs. Kresge withdrew her suit, it was reported that the couple had been completely reconciled, and that marital as well as financial differences had been overcome.

MAINE'S POLITICAL CONVENTIONS NEAR

[BY A. P. NIGHT WIRE]
PORTLAND (Me.) March 21.—Maine's biennial political conventions are close at hand. Both will be conducted in this city, the Democratic next Wednesday and the Republican on April 6. National issues will be discussed in a "keynote" speech to the Democrats by Representative Oldfield of Arkansas and to the Republicans by Senator Wadsworth of New York. The Republicans also will hear a woman speaker.

Fines Paid by Two Hundred in Midnight Raids

[BY A. P. NIGHT WIRE]
SALINAS, March 21.—Two hundred persons were arrested and fined from $5 to $500 late last night and early today, when prohibition agents and peace officers raided eight hotels and pool halls in San Juan Bautista, near here.

The raids followed a month's investigation of gambling and bootlegging in the district, and thirty-five officers swooped down upon the merrymakers. Visitors from Salinas, Hollister and surrounding towns were included among the prisoners.

The owners of the places were fined $500, while the customers and visitors paid $5 to $15. Judge Crome opened court at midnight and was kept busy until 4 a.m. The fines totaled approximately $7000.

FRENCH FEAR FOR LONE NAVIGATOR LONG DUE

[BY CABLE AND ASSOCIATED PRESS]
PARIS, March 21. — Parisian sportsmen are considerably alarmed over the safety of Alain J. Gerbault, noted French tennis player and daring yachtsman, who is sailing alone around the world in a small yawl, and is long overdue at Tahiti, the largest of the Society Island group in the Pacific. He left the Island of Galapagos more than two months ago, and should have reached the Society Islands within forty days. Gerbault first attracted yachting attention in 1923 when he sailed alone across the Atlantic in a small, poorly equipped sloop.

VANCOUVER TUGBOAT, FLAME SWEPT, SINKS

[BY A. P. NIGHT WIRE]
VANCOUVER (B. C.) March 21. Word received here today stated that the motor tug Barrson, while proceeding to Vancouver from Northern British Columbia logging camps with a tow of airplane spruce, caught fire and sank last night in Malaspina Strait, seventy-five miles northwest of this city. It was reported that the tug St. Clair had picked up the Barrson's tow, and it is presumed that she rescued her crew. The Barrson was seventy feet long and valued at $11,000.

LAWYERS ON STRIKE

[BY CABLE—EXCLUSIVE DISPATCH]
BUCHAREST, March 21.—A country-wide strike of lawyers began this morning when the Bucharest bar joined a movement launched yesterday throughout the provinces. The aim of the strikers' protest is a bill now before Parliament putting a heavy stamp tax on legal transactions. The lawyers assert that this and other features of the bill would, if the latter became a law, ruin their business by making law suits a luxury.

Why the Thrifty Man Buys a Studebaker

One-Profit Prices . . . . . *reduced again*
Unit-Built Construction . *adds excess mileage*
Time Payments . . . . . *lowest rates*

IF a motor car means something more to you than mere transportation—if you are interested in more comfort—more power—more of everything that contributes to the pleasure of owning a fine car—and if you want to be *certain* that *your* money buys the utmost in *tangible* value—a One-Profit Studebaker is the car for you.

Studebaker's Unique Facilities

Few motor car "manufacturers" have foundries, forges, etc., to make their own engines—yet one-fifth of the cost of an automobile is in the engine. Even fewer build their own bodies—yet one-third of the cost of a car is in the body.

Not only does Studebaker make *all* bodies and *all* engines used in Studebaker cars, but also *all* clutches, gear sets, springs, differentials, steering gears, brakes, axles, gray-iron castings, and drop forgings. Only Ford in the low-price field and Studebaker in the fine-car field enjoy the benefits of such complete manufacturing facilities.

One-Profit Value

These facilities enable Studebaker to manufacture quality cars on a One-Profit basis. They enable Studebaker to eliminate the profits of outside parts and body makers. Many major savings are thus effected and passed on to the ultimate buyers of Studebaker cars in the form of higher quality and lower price. *The thrifty man buys where he gets the most for his money.*

Unit-Built Construction

Studebaker facilities result, too, in Unit-Built construction—in cars designed, engineered and built as units. The hundreds of parts used in a Studebaker car function together as a unit, resulting in longer life, greater riding comfort and higher resale value. Scores of thousands of miles of excess transportation thus are built into Studebaker cars. *The thrifty man looks ahead and considers what service his car will give after years of use.*

Always Kept Up-to-Date

Because all phases of manufacture are directly under Studebaker control, Studebaker cars are constantly kept up-to-date. We add improvements regardless of the calendar—we do not save them up for spectacular annual announcements which make cars artificially obsolete. Resale values are thus stabilized. *The thrifty man puts his money in merchandise which is readily convertible into cash.*

For a complete illustrated story of One-Profit manufacture and for a beautiful colored catalog of Standard Six Studebakers drop a postal or a letter to The Studebaker Corporation of America, South Bend, Ind. Ask for Combination C-S 10.

At $1415

Studebaker's lowest priced enclosed car

—but all quality

BASED upon the rating of the N.A.C.C. and the Society of Automotive Engineers, the Studebaker Standard Six is the world's most powerful car of its size and weight.

The most popular car in the Standard Six line is the Coach—$1415—the lowest priced enclosed car ever offered by Studebaker.

This Standard Six Coach is an unusually comfortable car. Seats are restfully deep and full width, with extra springs and 1½ inches of real curled hair in the cushions. It has genuine full-size balloon tires, for which steering mechanism and fenders have been especially designed. Long, resilient springs made of special chrome-vanadium steel give greater buoyancy and protection from road shocks. The crankshaft is completely machined to reduce vibration to a minimum.

There's a gasoline gauge on the dash, automatic windshield cleaner, rear-view mirror, cowl ventilator, stop light, air cleaner, gas and oil filters, dome light, coincidental lock, and full-size balloon tires. Spark control is automatic and there's a safety lighting control on the steering wheel.

Come in—test its performance—power—comfort; then realize that you can buy it out of income for the lowest price ever placed on an enclosed car by Studebaker, at the lowest time-payment rates known to the automobile industry.

Studebaker Standard Six Coach

$1415

Delivered for Cash in Los Angeles

The federal excise tax on automobiles will be reduced March 29th. Studebaker will pay the differential in tax for all who take delivery of Studebaker passenger cars between now and March 29th.

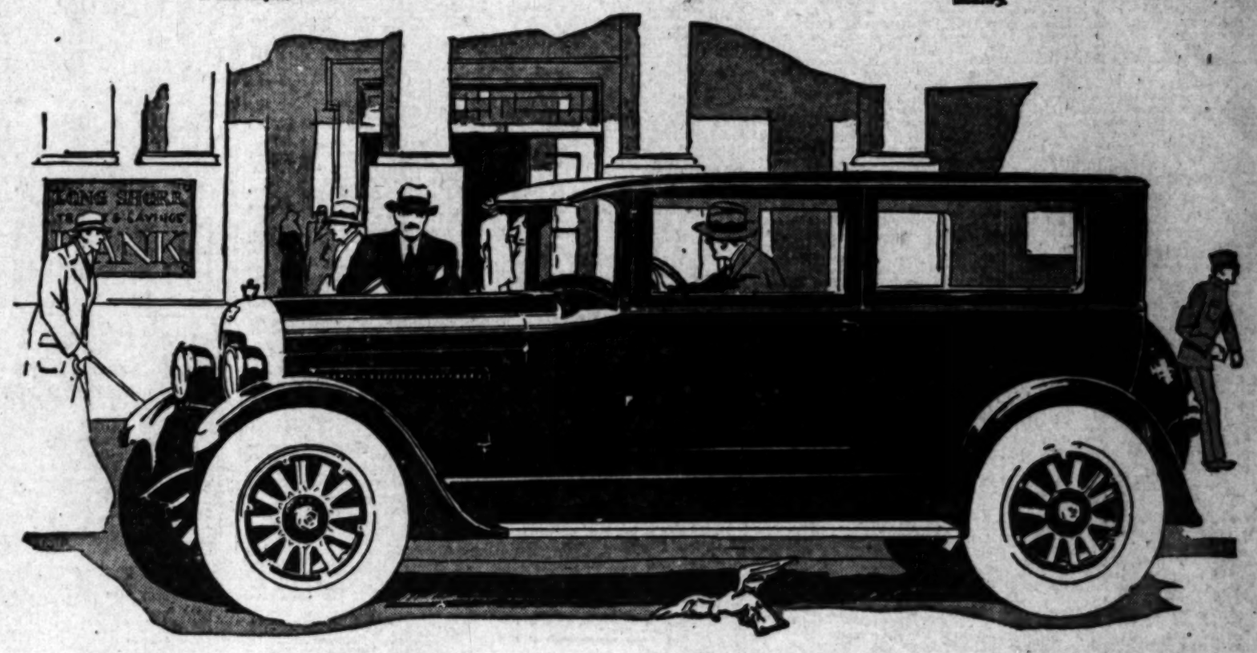

Figueroa at Pico Street
6116 Hollywood Boulevard

PAUL G. HOFFMAN CO., Inc., Los Angeles

Inglewood, 240 North Market Street
Five Convenient Neighborhood Shops

Studebaker's Great Dealer Organization — Authorized service at 3000 points throughout the United States

ARIZONA

BISBEE—Bisbee Auto Company
CASA GRANDE—Bayless-Johnson Co.
CLIFTON—Mountain Auto Company
DOUGLAS—Reay & Johnson
FLAGSTAFF—Jos. J. Waldhaus
GLOBE—Johnson Motor Company
JEROME—New State Garage
KINGMAN—Templeman & George
MESA—Bowen-Sims Motor Co.
MIAMI—Johnson Motor Company
PHOENIX—Bowen-Sims Motor Co.
PRESCOTT—Chas. G. Riebeling
SAFFORD—Safford Motor Sales Co.
SUPERIOR—York Motor Company
TUCSON—Tucson Auto Company, Inc.
WINSLOW—Payne & Funk
YUMA—C. G. Sharpensteen

CALIFORNIA (South)

ALHAMBRA—S. D. Brockman
ANAHEIM—Harry D. Riley
BAKERSFIELD—Bakersfield Motors Co.
BISHOP—Will L. Smith
BLYTHE—McArthur & Hinckley
BURBANK—Packer Motor Co., Inc.
CALEXICO—Wm. Hems
CORONA—Mission Garage
COVINA—Elsbery Reynolds, Jr., Inc.
CULVER CITY—G. G. Bundy
EL CAJON—El Cajon Machine Company
EL CENTRO—Imperial Valley Motor Co.
EL MONTE—S. D. Brockman
ESCONDIDO—Earle L. Vanaken
GARDENA—F. E. Hemis
GLENDALE—Packer Motor Co., Inc.
HUNTINGTON BEACH—Harry D. Riley
HUNTINGTON PK.—Sassard & Kimball
LA HABRA—Whittier Garage Co., Inc.
LONG BEACH—Glenn E. Thomas Co.
MONROVIA—W. F. Krumm & Co.
MONTEBELLO—Whittier Garage Co.
NATIONAL CITY—E. G. Tarr
NEEDLES—Earl Hodge
ONTARIO—Pearson & Pearson
ORANGE—Harry D. Riley
OXNARD—Stow Motor Company
PALMDALE—Fred A. Alley
PASADENA—Keller Bros.
POMONA—Elsbery Reynolds, Jr., Inc.
REDLANDS—A. C. Almind
RIVERSIDE—Geo. C. Johnson
SAN BERNARDINO—C. E. Elson
SAN DIEGO—John F. McKnight
SAN FERNANDO—Allington-French Company
SAN PEDRO—Glenn E. Thomas Co., Inc.
SANTA ANA—Harry D. Riley
SANTA BARBARA—Santa Barbara Motor Co.
SANTA MARIA—Harry Parnell
SANTA MONICA—G. G. Bundy
SANTA PAULA—A. J. Koch
TAFT—Taft Motor Company, Inc.
VAN NUYS—Allington French Co.
VENICE—G. G. Bundy
VENTURA—Stow Motor Company
VICTORVILLE—M. C. Adams
WATTS—Sassard & Kimball
WHITTIER—Whittier Garage Co., Inc.

NEVADA (South)

LAS VEGAS—Jos. H. Down

New Mexico (Southwest)

ALBUQUERQUE—Franciscan Motors, Inc.
CENTRAL—Central Car, & Filling Sta.
GALLUP—L. K. Heller
LAS CRUCES—Mesilla Valley Motors, Inc.
SANTA FE—Griffin-Parsons Motor Co.

TEXAS (Southwest)

ALPINE—Hord Motor Co.
EL PASO—Southwestern Motors, Inc.
MARFA—Hord Motor Company

MIDDLE WEST NEWS IN BRIEF

DES MOINES, March 21.—A move to secure submission of the question of an $85,000,000 State primary road issue to the voters of Iowa at the November general elections is under way. A round robin of members of the State Legislature has been formed following a report that Gov. Hammill will call a special session of the Assembly to consider the question if the petition obtains the signatures of two-thirds of the members of both houses.

Des Moines is experiencing an epidemic of old-fashioned grippe. More than 200 cases are under surveillance of the Public Health Nursing Association staff. The epidemic is not confined to one particular area of the city, Miss Adah Hershey, association director, states. New cases are being hourly reported from every section of the city.

MILWAUKEE

MILWAUKEE, March 21.—A $400,000 eight-story 150-room hotel, the first of several to be built in Wisconsin with Chicago capital, is being planned for Lacrosse.

Mrs. Gertrude Kahlenberg, 85 years of age, mother of William, John and Otto Kahlenberg, widely known marine engine manufacturers of Two Rivers, is dead after a general decline in health extending over several months. Her husband died six years ago. Besides the three sons, two daughters survive.

Peter Harris, the oldest resident of Western Wisconsin, is dead at his home at Centerville, Trempeleu county, at the age of 104. Mr. Harris was born at Perth, Scotland, October 11, 1823. Six of his seven children survive, the oldest being 80. There are sixteen grandchildren and twenty-one great-grand-children.

INDIANAPOLIS

INDIANAPOLIS, March 21.—At a conference with members of the State Highway Commission, Gov. Jackson gave his approval to the plan of the commission to add 911 miles of new road to the State highway system.

Forty vigilantes in St. Joseph county will be equipped to meet bank bandits, it was decided by the St. Joseph County Protective Committee at South Bend. It was decided to equip each vigilante with a revolver having a six-inch barrel and to provide two automotic pump shot guns for each unit of five men stationed in cities and towns on five major highways leading out of the county.

Dr. George F. Kelper, a leading physician and civic worker at Lafayette for many years, was found dead at his home there. Death is believed to have been caused by cerebral hemorrhage.

OMAHA

OMAHA, March 21.—Harry Belmont, 30 years of age, proprietor of the Crosstown Loan Company, testifying in the $10,000 breach of promise suit brought against him by Betty M. Sher, 17, said it was Miss Sher, and not he, who proposed the marriage. Miss Sher avers it was Belmont who made the proposal in June, 1925, and she says the wedding date was set for August 30.

At Lincoln, Federal Judge Munger issued an order for Frank Bartee, Wilber attorney, sentenced to serve ten days in jail on a liquor charge, to show cause why he should not be barred from practicing in Federal court.

Advices from Washington indicate that a payment of $375,000 will be made to the Omaha Indians at Walthill, Neb., within the next sixty days.

John L. Neble, brother of Sophus Neble, Sr., publisher of the Danish Pioneer of Omaha, and uncle of Municipal Judge Neble, died of heart disease. He was 63 years of age and had lived here 38 years.

DETROIT

DETROIT, March 21.—Thomas Barlum, though he could scarcely read or write, was robust and mentally alert, Judge Harry J. Dingeman said in Circuit Court when directing a verdict upholding Barlum's will, by which he left the bulk of his $1,000,000 estate to his three sons and comparatively small amounts to his five daughters. The will was contested by Mrs. Agnes Fox, one of the daughters, who received about $1400.

Almost on the fiftieth anniversary of his ordination as a priest, Rev. Joseph Stauss, for the last five years a supernumerary at St. Elizabeth's Church, died at a Kalamazoo hospital, where he was taken three months ago. Rev. Stauss was 78 years of age. Prior to his transfer to St. Elizabeth's Church he was pastor of Sacred Heart Church for twenty years.

Harry H. Freeman, who took office the 1st inst. as Jackson City Manager, was removed from office at a special meeting of the City Commission. Freeman came to Jackson from Kalamazoo, where he was City Manager for three years. "A number of occurrences" was the only explanation of Freeman's removal given by members of the commission. T. H. Knight, Assistant City Manager, was named acting manager by the commission.

AKRON

AKRON (O.) March 21.—Bids have been asked for a proposed six-story addition to Hotel Portage, to be constructed at an estimated cost of $300,000. The addition will contain eighty rooms. Construction of the addition is to be started at once.

Theodore Lanning, 75 years of age, president of the Dennison National Bank, manufacturer, merchant and former County Commissioner, died at his home at Dennison of pneumonia.

L. C. Miller, 70 years of age, real-estate dealer and oil operator, died at his home of pneumonia. Miller was credited with originating the East Akron "oil boom" several years ago. He also at one time operated 100 oil wells in the Lima district.

ST. PAUL

ST. PAUL, March 21.—Mrs. Margaret Evans Huntington, organizer and first president of the Minnesota Federation of Women's Clubs and dean of women at Carleton College for thirty-four years, is dead at her home in Northfield. Mrs. Huntington, who was 84 years of age, died after a brief illness.

Oscar Arneson, 47 years of age, chief clerk of the Minnesota House of Representatives for fifteen years, fell dead a short distance from his home. He was stricken by an attack of heart disease and collapsed on the sidewalk.

KANSAS CITY

KANSAS CITY, March 20.—For the first time in the history of Jackson county a bootlegger has been given a penitentiary sentence after conviction by a jury. The term was fixed at two years. The conviction came in the case of Joe Spano, 26 years of age, shoe repairer, charged with having sold one-half pint of corn whisky to William Fly, Jr., 15 years of age, junior at the Southwest High School and an honor Boy Scout.

Publication of audits of closed banks in Kansas has brought attention of taxpayers and bank customers again to the fact that State's bank guaranty law is on its last legs. Reports of an audit of the affairs of the Hall's Summit Bank shows that settling up its affairs cost $1538 more than was realized from the assets. Although fewer banks failed in Kansas last year than in former years, the guarantee fund drew closer to insolvency. That was because assessments upon the banks, operating under the law, did not bring in as much money as the new failures would require of the fund to pay depositors.

SHIPPING and Los Angeles Harbor NEWS

CANNERIES WIN COURT VICTORY

State Sustains Defeat on Fish Meal Actions

Permits Sardine Reduction Up to 25 Per Cent

Decision Held to be Great Stimulus to Industry

Harbor canneries herald as an important victory a decision by Judge Stephens in Superior Court Saturday, which permits the canneries to reduce sardines into fish meal up to 25 per cent of the daily fish-packing capacity of their plants, regardless of the smallness of the catch.

The suit was an outgrowth of a recent decision by the District Court of Appeal which declared unconstitutional a portion of the State law providing for the method of deciding on the amount of sardines allowed for reduction. Temporary orders followed restraining the Toyo Fisheries, Italian Food Products Company, Gilbert Van Camp and the Franco-Italian Packing Company from operating without a Fish and Game Commission permit. These restraining orders were discharged Saturday by Judge Stephens.

Under the latest ruling the canneries, should they find the sardine catch too small or the quality of the fish too poor for canning, may reduce the fish into meal up to one-fourth the capacity of their plants. It is heralded as a big stimulus to the manufacture of fish meal, which is deemed one of the most profitable by-products of the fishing industry.

Attorneys Loucks and Phister, and Freidrichs and Hanna represented the canneries.

The decision will be appealed in the case of one of the canneries, and another suit will ask legal determination of the capacities of the plants.

BOAT SEARCH WORKS BOTH WAYS

"It's a poor rule that doesn't work both ways, by the edition of the skipper of the California Fish and Game Commission's boat Albacore.

The Federal rum chaser No. 255 overhauled the Albacore off Point Dume the other night, while the latter was patrolling waters in search of poachers fishing for abalones and crayfish out of season. Nothing was found and the rum chaser's boarding party withdrew.

Immediately the skipper of the Albacore lowered his launch, and with several of his crew proceeded to the near by rum chaser and searched that vessel from stem to stern for the forbidden abalones and crayfish. Nothing was found and the Albacore returned to her berth.

All would have ended there, except, perhaps, hard feelings, had not the rum chaser in its desire to be free of the scene, accidentally done considerable damage to the Albacore's propeller. Another rum chaser finally was summoned and towed the disabled craft back to Los Angeles Harbor, while the Albacore went blissfully on about its work.

Sixty arrivals totaled 128 during the week just ended, Harbor Master Pitman's weekly report, according to the Marine Exchange. Of them, 104 were American and twenty foreign. The latter being represented as follows: British, 4; Italian, four; Norwegian, four; German, one; Mexican, two; French, one; Dutch, one, and Italian, one. Tonnage totaled 160,000 for the vessels and products, exclusive of case oil, went out from the port during the week, 371,500 barrels more than for the week before.

The McCormick lumber steamer David C. Murray, which has been at Berth 60 since she was floated off the rocks at Point Firmin a week ago, has been towed to Berth 239, where her 677 lumber will be taken off down to the 'tween deck level. She will then be taken to a local drydock, lifted to let the water out of her, and a temporary patch put in the hole left by the rock that ripped her bottom. The ship then will proceed to the lumber yards of Seattle to discharge the rest of her cargo preparatory to shipyards for permanent repairs. Damages have not been finally determined, as the Murray is now in dock and her owners have been unable to get at her. Her engines have been strung anywhere, while her engines have been injured by salt water.

Zane Grey, California author, is breaking angling records at New England, according to a message reaching here yesterday. The message, from Tadpole, Me., reported that in a day, while his companion, Capt. Mitchell, landed a 565-pounder, he landed a tuna of 758 pounds. Both catches were officially heralded as world marks by the Commonwealth of New England.

Among the 420 world travelers on the Canadian Pacific liner Empress of Scotland, due here early tomorrow after a voyage from Japan, are 150 Europeans who will get their first glimpse of Southern California when they will remain here all day, and the passengers are to be given motor rides and dinners ashore. The Empress left her dock in New York, after the usual ovation around the world, and this is the first of half a dozen liners calling here this season on their world cruises to make the journey eastbound around the world.

SHIPPING

PORT INDEX

OUTER HARBOR DISTRICT

35-65—Outer Harbor Dock & Wharf Co., Harbor Lumber Co., Union Lumber Co., Alaska Lumber & Pulp Co.
61—General Harbor Dock & Wharf Co., American Salt Co.
64—Outer Harbor Dock & Wharf Co., Dodwell & Co., Canadian Government Merchant Marine, Nippon Yusen Kaisha, Balfour, Guthrie & Co., East Asiatic Co., Interocean Direct Line, M. F. and H. H. McLaurin, Johnson Line, Latin-American Line, Union Sulphur Co., W. R. Grace & Co., Hoover, Wilson Co.
65—Outer Harbor Dock & Wharf Co., Case Bay Lumber Co., Dept. Pacific-Argentine-Brazil Line, Pacific-Caribbean-Line, Pacific-Australia Line.
69—James Reid & Co., Reid Steamship Line, Matson Navigation Line, Inc., Kraemer-Tway Kisen Kaisha.
69—Sperling Coal & Steamship Agency, Inc., Pacific Express Line, Mitsui Steamship Co.
70-71—Pan American Petroleum Co.

SAN PEDRO DISTRICT

73—Southern Pacific Slip.
74-78—E. K. Wood Lumber Co.
81-82—Southern Pacific wharves, south of Fifth street. (Tie wharf.)
85-87—Southern Pacific wharves, south of Fifth street.
88—White Flyer Line.
89—Angeles Dispatch Line.
90—Marine Engine Works.
91-92—Kershaw-Cutter Mill & Lumber Co.
93-101—Standard Oil Company.
105—Los Angeles Lumber Products Co.
107-108—L. A. Shipbuilding & Dry Dock Co.

WILMINGTON DISTRICT

115-120—Associated Oil Company.
121-123—San Pedro Lumber Company.
124-131—Union Oil Company.
132-134—Pacific Steamship Co., Admiral Line, Panama-Pacific Line.
135-137—L. A. Steamship Co., United American Lines.
138—Williams Line.
139-140—Brothers A Barry, American Far East Line, Transmarine Corporation.
164-165—Jalisco Packing Co.
167-169—Shell Company.
172-173—California Petroleum Co.
174-175—American-Hawaiian Line.
177-178—McCormick Steamship Co.
179-181—Standard Oil Company Wharf.
184-185—Catalina Terminal, Wilmington Transportation Co.
187—Western Fuel Co., C. J. Lehman, Holland-American Line, Royal Mail Steam Packet Co., Grace Line.
188—Panama Mail Steamship Co., Garland Line.
189-191—Norton, Lilly & Co., Isthmian Line, Panama-Pacific Line, Ellerman & Bucknall Steamship Co., Ltd., Argonaut Line, Planet Line.
194—Municipal Stock Yard.
196-197—General E. McCormick Lumber Co.
198-200—Wilson Lumber Co.
200E-200W—Consolidated Lumber Co.

TERMINAL ISLAND DISTRICT

214-217—Petroleum Export Co.
222-225—Hammond Lumber Co.
230A—Dollar Line, Blue Star Line.
230B—Williams, Dimond & Co., Matson Navigation Line, McCormick & MacPherson, Osaka Shosen Kaisha, Quaker Line.
230E—General Steamship Corp., Kawasaki-Roosevelt Line, Navigazione Libera Triestina, S. A., Compagnie General Transatlantique, Wings & Co. Line, Trans-Atlantic Steamship Co., Westfal-Larsen & Co., Fraser Line.

2E-233—Crescent Wharf & Warehouse Co.
231(2)E—Luckenbach S.S. Co. (westbound.)
232B—Luckenbach S.S. Co. (eastbound.) Californian and Eastern S.S. Co.
234—Hercules Oil Co.
235—Gilmore Oil Co.
237-240A-B-C—General Petroleum Corporation.
240EXYZ-241—Bethlehem Shipbuilding Corporation.
Various—California and Eastern Steamship Company, Capt. J. R. Sinerius, Norway-Pacific Steamship Company, Capt. A. Paulsen. Flood Brothers.

CARGO ARRIVALS AT THIS PORT

SUNDAY, MARCH 21

Schooner SEQUOIA, from sea, 12:40 a.m.
Steamer MONTANAN, Capt. Talley, from San Francisco, 5:30 a.m. General cargo for American-Hawaiian Line.
Steamer ORLEANS, Capt. Dumont, from Portland, 9:15 a.m. En route to Philadelphia with general cargo for Quaker Line. Williams, Dimond & Co., local agents. Calling for bunkers only.
Steamer YALE, Capt. Self, from San Francisco, 10 a.m. Passengers and freight for Los Angeles Steamship Company.
Steamer FINLAND, Capt. Roberts, from San Francisco, 12:00 p.m. Passengers and freight for Panama Mail Steamship Company.
Steamer CENTRALIA, Capt. Johnson, from Eureka, 1 p.m. Lumber for Bayside Redwood Steamship Company.
Steamer LAKE FRANCES, Capt. Mahad, from Seattle, 1:10 p.m. Lumber for Paramina Lumber Company.
Steamer HARVARD, Capt. Poulsen, from San Diego, 1:50 p.m. Passengers and freight for Los Angeles Steamship Company.
Steamer OLYMPIC, Capt. Sorenson, from Gray's Harbor, 4:30 p.m. Lumber for H. K. Wood Lumber Company.
Steamer CATALINA, Capt. Morris, from Avalon, 5:30 p.m. Passengers and freight for White Star Line.
Steamer SUPERTO, Capt. McNabb, from Newark, 9:30 p.m. General cargo for Transatlantic Line.
Steamer LEWIS LUCKENBACH, Capt. Sears, from San Francisco, 4 p.m. General cargo for Luckenbach Line.
Steamer ESTHER JOHNSON, Capt. Jacklun, from Gray's Harbor, 4:30 p.m. Lumber for A. B. Johnson Lumber Company.
Steamer DAVENPORT, Capt. Nielsen, from Gray's Harbor, 5:30 p.m. Lumber for Davenport Lumber Company.
Dutch steamer DRECHTDYK, Capt. Jacksen, from San Francisco, 7:30 p.m. Passengers for Holland-American Line. C. J. Lehman, local agent.

DUE TO ARRIVE

9 P.M. TO MIDNIGHT

Steamer MARTHA BUEHNER, Capt. Johnstad, from Coos Bay. Lumber for California and Oregon Lumber Company.
Tanker TEJON, Capt. Patterson, from San Francisco. To load oil for General Petroleum Corporation.

DEPARTURES

SUNDAY, MARCH 21

Tanker J. C. FITZHIMMONS, Capt. Nelson, for Port Wells, 12:45 a.m. 71,743 bbls. oil for Standard Oil Company.
Tanker DAVID McKELVY, Capt. Lafvotta, for New York, 12:45 a.m. 72,000 barrels oil for Tidewater Oil Company. A. L. Jinkins, local agent.
Tanker CAPT. T. F. LUCAS, Capt. Johnson, for Asterin, 1:45 a.m. 48,480 barrels oil for Standard Oil Company of California.
Steamer SANTIAM, Capt. Jess, for Columbia River, 2:33 a.m. To load lumber for Hammond Lumber Company.
British lumber SAN EDUALDO, Capt. Dendie, for London, 5:30 a.m. 65,500 barrels oil for Eagle Oil Company.
Tanker E. G. TODD, Capt. Holm, for Fall River, 9:55 a.m. 55,618 barrels oil for Standard Oil Company of California.
Steamer CATHERINE G. SUDDEN, Capt. Graham, for Gray's Harbor, 10 a.m. To load lumber for Sudden & Christenson.
Steamer CATALINA Capt. Morris, for Avalon, 10:30 a.m. Passengers, mail and freight for Wilmington Transportation Company.
Steamer ADMIRAL DEWEY, Capt. Marquard, for Seattle, 11:30 a.m. Passengers and freight for Pacific Steamship Company.
Steamer K. R. LUCKENBACH, Capt. McKinnon, for San Francisco, 12:15 p.m. General cargo for Luckenbach Line.
Steamer ORLEANS, Capt. Dumont, for Philadelphia, 12:55 p.m. En route to Philadelphia with general cargo and lumber for Quaker Line. Williams, Dimond & Co., local agents. Calling for bunkers only.
Tanker CATHWOOD, Capt. Phillipsen, for Richmond, 1:30 p.m. 78,000 barrels oil for Union Oil Company.
Steamer NOYO, Capt. Rentoon, for Fort Bragg, 2:20 p.m. To load lumber for National Steamship Company.
Steamer YALE, Capt. Self, for San Diego, 2:30 p.m. Passengers and freight for Los Angeles Steamship Company.
Japanese steamer TAKAOKA MARU, Capt. Tanioka, for Yokohama, 2:40 p.m. En route from New York with general cargo for Nippon Yusen Kaisha. Dodwell & Co., agents. Calling for bunkers only.
Steamer HARVARD, Capt. Paulsen, for San Diego, 4:23 p.m. Passengers and freight for Los Angeles Steamship Company.

DUE TO ARRIVE

MONDAY, MARCH 22

Steamer ADMIRAL EVANS, Capt. Nicholson, from Portland, passengers and freight for Pacific Steamship Company.
British steamer GLAMORGANSHIRE, Capt. Cuthbert, from San Francisco, passengers and freight for Royal Mail Steam Packet Company, C. J. Lehman, local agent.
Steamer HUMBOLDT, Capt. Baughman, from San Francisco, passengers and freight for White Flyer Line.
Steamer NEWPORT, Capt. Deleger, from San Francisco, passengers and freight for Los Angeles Direct Line.
Steamer CATALINA, Capt. Norris, from Avalon, passengers, mail and freight for Wilmington Transportation Company.
Steamer DAKOTAN, Capt. Carlisle, from Boston, general cargo for American-Hawaiian Line.
Steamer ESTHER DOLLAR, Capt. Powell, from Orient via San Francisco, general cargo for Dollar Line.
Steamer SILVERADO, Capt. Hensel, from Portland, general cargo and lumber for McCormick Steamship Company.
Steamer CANADIAN FARMER, Capt. Kissack, from Ocean Falls, general cargo and newsprint paper for Canadian Government Merchant Marine, Dodwell & Co., local agents.
Tanker SAN GARPAR, Capt. Griffith, from Avon, Cal., to load oil for Kaiser Oil Company.
Dutch tanker BRITISH STAR, Capt. Jonas, from Balboa, to load oil for Caltex Exploration Company. W. R. Wilkerman, local agent.
Tanker LIEBER, Capt. Tuscayuo, from Martinez, to load oil for General Petroleum Company.
Tanker RICHMOND, Capt. Smith, from Portland, to load oil for Standard Oil Company of California.
Tanker SWIFTSCOUT, Capt. Mitchell, from Fall River, to load oil for Swiftsure Oil Company, Dimond & Co., local agents.
Tanker MERICOS H. WHITTIER, Capt. Swanson, from Portland, to load oil for Associated Oil Company.
Tanker ARGYL, Capt. Erasmus, from Santa Rosalia Island, to load oil for Cia de Boleo.
Tanker ARIO, Capt. Dahll, from Malta. To load oil for Associated Oil Company.
Steamer CASCADE, Capt. Johansen, from Astoria, to load K. Wood Lumber Company.
Steamer GLYMONT, Capt. Stangeland, from Redondo via Francisco, lumber and general cargo for Nelson Steamship Company.
Steamer PRESIDENT HAYES, Capt. Blair, from New York, passengers and freight for Dollar Line.

DUE TO SAIL

MONDAY, MARCH 22

Steamer ADMIRAL EVANS, Capt. Nicholson, for Portland, passengers and freight for Pacific Steamship Company.
Tanker RICHMOND, Capt. Smith, for Portland, to load oil for Standard Oil Company of California.
Dutch steamer DRECHTDYK, Capt. Jacksen, for United Kingdom and Rotterdam, Passengers and freight for Holland-American Line. C. J. Lehman, local agent.
Steamer FINLAND, Capt. Roberts, for New York, passengers and freight for Panama-Mail Steamship Company.
Steamer PRESIDENT HAYES, Capt. Blain, for San Francisco, and world ports, passengers and freight for Dollar Line.
British steamer GLAMORGANSHIRE, Capt. Cuthbert, for Antwerp. Passengers and freight for Royal Mail Steam Packet Company. C. J. Lehman, local agent.
Steamer CATALINA, Capt. Morris, for Avalon, passengers, mail and freight for Wilmington Transportation Company.
Steamer LEWIS LUCKENBACH, Capt. Sears, for Boston, general cargo for Luckenbach Line.
Tanker TEJON, Capt. Patterson, for Portland, 65,235 barrels of oil for General Petroleum Company.
Tanker SWIFTSCOUT, Capt. Mitchell, for Fall River, 74,365 barrels of oil for Swiftsure Oil Company. Williams, Dimond & Co., local agents.
Tanker MERICOS H. WHITTIER, Capt. Swanson, for Portland, 77,858 barrels of oil for Associated Oil Company.
French tanker ARGYL, Capt. Erasmus, for Santa Rosalia Island, 45,000 barrels of oil for Cia Boleo.
Tanker ARIO, Capt. Dahll, for New York, 84,-645 barrels of oil for Standard Transportation Company. Cargo H. F. Alexander, local agent.
Motorship ADMIRAL PEARY, Capt. Hansen, for Portland, general cargo for Pacific Steamship Company.
Steamer MONTANAN, Capt. Talley, for Boston, general cargo for American-Hawaiian Line.
Steamer POINT JUDITH, Capt. Reak, for San Francisco, general cargo for Pacific Gulf & Carribean Line. Pereira & Hert, local agents.
Tanker LA BREA, Capt. Gunther, for Fall River, 44,845 barrels of oil for Union Oil Company.
Steamer DAIRY GRAY, Capt. Bachman, for Puget Sound, general cargo for McCormick Steamship Company.
Steamer EDNA CHRISTIANSEN, Capt. Johnson, for Gray's Harbor via Santa Barbara, part cargo of lumber for Godden & Christiansen.

PASSENGER SCHEDULE

(Hours given below docking time)

ARRIVING

March 22—Admiral Evans, Portland, 8 a.m.
March 22—Glamorganshire, San Francisco, 5 a.m.
March 22—Humboldt, San Francisco, 8 a.m.
March 22—Newport, San Francisco, 8 a.m.
March 22—Catalina, Avalon, 6 p.m.
March 22—Admiral Peary, San Diego, 10 p.m.
March 23—Emma Alexander, Seattle, 6 p.m.

TRANS-PACIFIC MAIL

Following schedule of sailings is provided by the Los Angeles postoffice:

March 23, from Seattle, Mail for Yokohama, Kobe, Shanghai, Hongkong and Manila.

March 25, from Seattle, Mail for Yokohama and Kobe.

March 26, from San Francisco, Mail for Papeete, Barotonga, Wellington and Sydney.

March 24, from San Francisco, Mail for Honolulu.

March 25, from Seattle, Mail for Yokohama, Kobe, Moji and Shanghai.

Note—To connect at San Francisco mail must leave Los Angeles on dispatch made not later than 5:30 p.m. the day prior to date of sailing.

To connect at Seattle mail must leave Los Angeles the third day prior to date of sailing not later than 5:30 p.m.

To connect at San Pedro for Hawaiian Islands every other Saturday, mail leaves Los Angeles at 8:30 a.m. on Saturday; except parcel post and papers, which leave at 9 a.m.

March 23—Empress of Scotland, Orient, 9 a.m.
March 23—Sitka, Antwerp, 8 a.m.
March 23—Yale, San Diego, 2 p.m.
March 23—Catalina, Avalon, 6 p.m.
March 24—Harvard, San Francisco, 10 a.m.
March 24—Catalina, Avalon, 6 p.m.

DEPARTING

March 23—Admiral Evans, Portland, 2 p.m.
March 23—Dreschdyk, United Kingdom, Rotterdam, 5 p.m.
March 23—Glamorganshire, Antwerp, 2 p.m.
March 23—Finland, New York, 12 noon.
March 23—Peryllia, Hawaii and San Francisco, world ports, 12 noon.
March 23—Catalina, Avalon, 10 a.m.
March 23—Humboldt, San Francisco, 2 p.m.
March 23—Newport, San Francisco, 2 p.m.
March 23—Yale, San Francisco, 6 p.m.
March 23—Catalina, Avalon, 10 a.m.
March 24—Admiral Fiske, Portland, 11 a.m.
March 24—Emma Alexander, San Diego, 10 a.m.
March 24—Empress of Scotland, New York, 5 p.m.
March 24—Harvard, San Diego, 2 p.m.
March 24—Sitka, Melbourne, via San Francisco, 3 p.m.
March 24—Catalina, Avalon, 10 a.m.

VESSELS IN PORT

(See Port Index for North Locations)

ACTIVE SHIPS

Passenger vessels:
President Harrs, steamer 230
Dreschdyk, steamer 197
City of Los Angeles, steamer 235
Finland, steamer 188
Cargo vessels:
Admiral Peary, motorship 153
Peryllia, motorship 92
Huntress, motorship 92
Hercules, barge ..... Long Beach
Montanan, steamer 175
Point Judith, steamer 241
Salvatierra, Mexican steamer 219
Vacuero, motorship 164
West Sacramento, steamer 233
Ruth Luckenbach, steamer 223
Superior, steamer 169
Oil tankers:
Calilego, steamer 241
La Brea, steamer 150
Lake Elsinore, steamer ..... Long Beach
Radiant, steamer 241
Whittemore, steamer 197
Lumber carriers:
Centralia, steamer 74
Daisy Gray, steamer 74
David C. Reyer, steamer 220-B
Edna Christensen, steamer 198
El Capitan, 4 steamer 241
Herman T. Bauer, steamer ..... Long Beach
Lake Frances, steamer 88
Olympic, steamer 197
Redondo, steamer 224
Trinidad, steamer 124
Whitney Olson, steamer 124

ON SCHEDULES

Catalina, steamer 225

PLEASURE CRAFT

Castana, steam yacht ..... Anchor
Emeral, motor yacht ..... Anchor
Hermosa, steamer ..... Anchor
Pacific Transient, steamer 197
Katoura II, auxiliary schooner 197
Sultana, steam yacht ..... Long Beach

MOTION-PICTURE CRAFT

Bahonia, ship ..... Anchor
Bonita, steamer ..... Long Beach
Lady Washington, ship ..... Anchor
L. J. Stowe, ship ..... Long Beach
R. N. Castle, schooner ..... Long Beach
William G. Irwin, schooner ..... Long Beach

VESSELS LAID UP

Avalon, steamer 124
Angel, motorship 241
Bonita, steamer ..... Long Beach
Bergen, steamer ..... Long Beach
Dorothy, steamer 241
El Alves, steamer 241
El Cadro, steamer 241
El Segundo, steamer 241
Fox, schooner 41
Hahndale, fish schooner ..... Long Beach
Hermosa, steamer 164
Katherine H, motorship ..... Anchor
Lansing, ship 164
Norwalk, ship ..... Long Beach
Vaquero, motorship 164
Wahoo, ship ..... Anchor

TIDES FOR MARCH, 1926

Los Angeles Harbor

Day	High Water Time	Ht.	Low Water Time	Ht.
21	0:07	4.3	6:32	2.3
22	0:57	4.7	7:16	1.9
23	1:47	5.1	7:58	1.4
24	2:36	5.3	8:40	0.9
25	3:24	5.3	9:20	0.5
26	4:12	5.2	10:00	0.2
27	5:00	5.0	10:40	0.1
28	5:49	4.7	11:21	0.3
29	6:39	4.4	12:03	0.6
30	7:30	4.1	12:48	1.0
31	8:23	3.8	1:36	1.5
1	9:18	3.6	2:27	2.0
2	10:14	3.5	3:22	2.5

Day	Low Water Time	Ht.	High Water Time	Ht.
21	7:10 a.m.	0.1	12:51	4.2
22	8:04	0.1	1:39 p.m.	4.1
23	8:56	0.1	2:25	4.0
24	9:46	0.2	3:10	3.9
25	10:34	0.4	3:54	3.8
26	11:20	0.6	4:37	3.7
27	12:05	0.8	5:20	3.6
28	12:50	1.0	6:03	3.5
29	1:36	1.2	6:47	3.4
30	2:24	1.4	7:32	3.3
31	3:15	1.6	8:19	3.2
1	4:08	1.8	9:08	3.1
2	5:04	1.9	9:59	3.0

SUN AND MOON

	Sun Rises	Sun Sets	Moon Rises	Moon Sets
21	6:07	12:07 p.m.	3:07	7:37
22	6:06	12:07	3:47	8:07
23	6:05	12:07	4:27	8:37
24	6:04	12:07	5:07	9:07
25	6:03	12:07	5:47	9:37
26	6:02	12:07	6:27	10:07
27	6:01	12:07	7:07	10:37
28	6:00	12:07	7:47	11:07
29	5:59	12:07	8:27	11:37
30	5:58	12:07	9:07	12:07
31	5:57	12:07	9:47	12:37
1	5:56	12:07	10:27	1:07
2	5:55	12:07	11:07	1:37

News of Ships and Sailings at Pacific Ports

[BY A. P. NIGHT WIRE]

SAN FRANCISCO, March 21.—With 430 tourists aboard, the round-the-world liner Empress of Scotland, flagship of the Canadian Pacific fleet, will sail tomorrow for Los Angeles on the last leg of its 30,000-mile voyage.

The vessel, which is the largest ship ever to circumnavigate the globe, left New York December 5, and went eastward across the Atlantic, through the Mediterranean and the Suez Canal to India and the Orient. She arrived here yesterday.

Marking the passing of the Toyo Kisen Kaisha flag from this port, the T.K.K. flagship Taiyo Maru sailed from Yokohama Saturday and is due here April 8. When she returns to her home port April 29 she will be taken over by the Nippon Yusen Kaisha, and put into dry dock and repainted to conform with the other N.Y.K. ships. The Taiyo is bringing 500 passengers, a silk cargo valued at $2,500,000 and silver bullion valued at about $300,000. The bullion is consigned to a San Francisco bank from the Dutch East Indies.

Conversion of the steamer Lake Superior from a coal to oil burner is to begin at the General Engineering and Dry Dock Company's yards at Alameda this week. The vessel, which was recently acquired by the Pacific Sorosa Corporation, will be placed in the coastwise lumber trade.

The Dollar round-the-world liner President Harrs is due here Tuesday from Marseilles and Balboa.

SEATTLE, March 21.—The Pacific Steamship Company here today announced that the steamer H. F. Alexander will leave New York for Seattle May 12, instead of May 26, as previously scheduled, and that the vessel will depart from Los Angeles on her first consecutive voyage of the season for Seattle May 28. She is to leave Seattle for the California ports every Tuesday until October. The Admiral Schley and Admiral Dewey are to be withdrawn from the Seattle-California route on the arrival of the H. F. Alexander and are to be shifted to service between Portland and southern coast points.

The Osaka Shosen Kaisha liner Arizona Maru is to arrive in Seattle Wednesday from the Far East. She is to discharge her eight passengers in Seattle and forty-five in Victoria. Included in the freight are 3427 bales of raw silk. The steamer Arabia Maru of this line will sail for Far East ports Tuesday morning from Seattle.

Steamship Queen of the Pacific Steamship Company arrived here today from Southeastern Alaska with seventy passengers and several hundred boxes of fresh halibut. The Queen is alternating with the Admiral Rogers in a weekly service to Southeastern Alaska ports.

TACOMA, March 21.—Sunday found an unusual lull in shipping activities along the Tacoma water front with few vessels arriving or departing throughout the day. The Royal Mail steam packet Cardiganshire berthed late last night and tomorrow morning shifted to the wharf to drop California ores. This afternoon she left for down Sound ports.

The Anyox, bringing ore from British Columbia, is expected at the smelter dock late tonight.

ARRIVALS AND CLEARANCES AT WORLD'S PORTS

[BY A. P. NIGHT WIRE]

SEATTLE, March 21.—Arrived: Queen, 9 p.m., Southeastern Alaska; Admiral Schley, 7 p.m., Bellingham; Anyox, 5 p.m., British Columbia; La Purisima, 3 p.m., Bert M. Haney, 2 p.m., Cordova, 2:30 a.m., Tacoma; Kaga Maru, 5:30 a.m., Manila.

Departed: Cardiganshire, 10 a.m., Tacoma; Lakina, yesterday, Alaska.

VICTORIA (B. C.): March 21.—Arrived: Kaga Maru, yesterday, Orient.

Departed: Kaga Maru, yesterday, Seattle; Empress of Australia, yesterday, Hongkong.

RAYMOND (Wash.) March 21. — Departed: Willapa, yesterday, San Francisco; Sydney Maru, yesterday, Japan.

ASTORIA (Or.) March 21.—Arrived: Montcalm, yesterday, Canada, 1 a.m., Gothenburg; London Maru, 5 a.m., Tacoma; Dorbel, yesterday, Baltimore; Sudbury, yesterday, Seattle.

Departed: Curacao, yesterday, Anacortes.

TACOMA, March 21.—Arrived: Cardiganshire, Rotterdam, during night; Janet Lee, Los Angeles, during night; Anyox, British Columbia, 9 p.m.

Departed: Janet, Seattle, 2:30 p.m.

SAN DIEGO, March 21.—Arrived: Siam, Antwerp, 9 p.m.; Yale, San Francisco, 2 p.m.; Greylock, Baltimore, 9:30 p.m.

Departed: Harvard, San Francisco, 9 a.m.

ARRIVED

HAVANA, March 20.—Bellanca, New York.

NEW YORK, March 21.—Columbus, Havana; Drottningholm, Gothenburg; John D. Archbold, Los Angeles; Kow'ashima, Portland and San Francisco; Maria Stathatos, Victoria; Siboney, Portland.

SAILED

NEW YORK, March 21.—Thomas P. Beal, Portland and Vancouver; Minoria, San Francisco and Portland.

MONACO, March 20.—Scythia, New York.

LIVERPOOL, March 20.—Baltic, New York.

QUEENSTOWN, March 21.—Carinthia, New York.

SAVANNAH, March 21.—Arrived: Reagan, Manz from Philadelphia and sail for Miami.

PANAMA CANAL, March 21.—Passed, bound east: Bitzer F. Luckenbach, Portland and San Francisco for Galveston; Frances H. Powell, Los Angeles for Philadelphia.

Passed, bound west: Depara, New Orleans for Los Angeles; Indiana Harbor, Baltimore for Los Angeles; Paul Shoup, Fall River for Los Angeles; Errington Court, New York for Vancouver; Swiftlight, Fall River for Los Angeles; W. H. Hutton, New York for Los Angeles; Pacific Sun, New York for Seattle; Noorderdyk, London for San Francisco.

RADIO REPORT

The Radio Corporation of America in connection with the United States Public Health Service and the Department of Commerce will receive for medical aid greatest service from ships of the world through the Los Angeles Harbor.

[BY RADIO CORPORATION OF AMERICA]

WILMINGTON STATION

8 p.m., March 20

ORLEANS, Columbia River for Los Angeles, 241 miles northwest of Los Angeles.
MAINE, Los Angeles for New York, 1113 miles southwest of San Pedro.
FRANK LYNCH, Gulfport for Los Angeles, 194 miles northwest of Balboa.
CO

Corns Stop hurting in 3 seconds

"Gets-It" the world's fa... corn ender

WORKS like magic on ... of corn or callus, ... how old, where it is, ... hurts. One touch and ... Almost unbelievable. Then ... shrivels up and goes. A ... way that dancers, ... doctors and millions ... imitators. Get the real ... leading drug stores ...

"GETS-It"

Nurses and doctors ...

A raw th... invites infe...

THERE is always ... sore throat may ... sequences. To get rid of ... the serious troubles to ... give rise—give it ... ment at once and ... ment continuous.

Gargles, sprays, ... ordinarily you cannot ... throughout the day.

Doctors endorse ... cause it is the only ... of proved germicidal ... which you can keep ... against germs all day—... happen to be.

To treat sore throat, ... the pleasant-tasting ... hour or so. To avoid ... one about every two ... you are exposed to ... chill.

Formami... GERM-KILLING THROAT ...

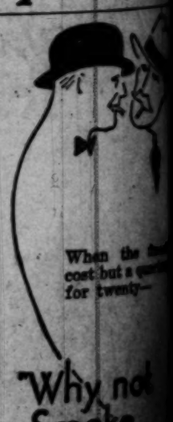

When the ... cost but a ... for twenty—

"Why no... Smoke the Finest?

Dunhi... LONDON CIGARETT... 25¢ ... FOR TWEN...

TO BE HAD EVE...

"SWAPS"—... of all ... alike—... ...

TIMES WANT ...

National Parks Proponents to Use Wineman Photos in Congress

THE MODE WINEMAN collection of camera studies depicting scenes in the Jackson Hole country of Wyoming will be used by proponents of national parks extension when the proposed annexation of that portion of the West as a part of Yellowstone National Park comes up for consideration in Congress this week. A set of ten photos, four of which are reproduced below, have been forwarded by Mr. Wineman to Stephen T. Mather, director of National Park ... at Washington. Mr. Wineman, who is probably the best known of America's nature photographers, recently presented Yellowstone National Park with a collection of studies which will become official government photo... records. The photos reproduced below have never before been printed, and are presented through the courtesy of the Pasadena camera artist.

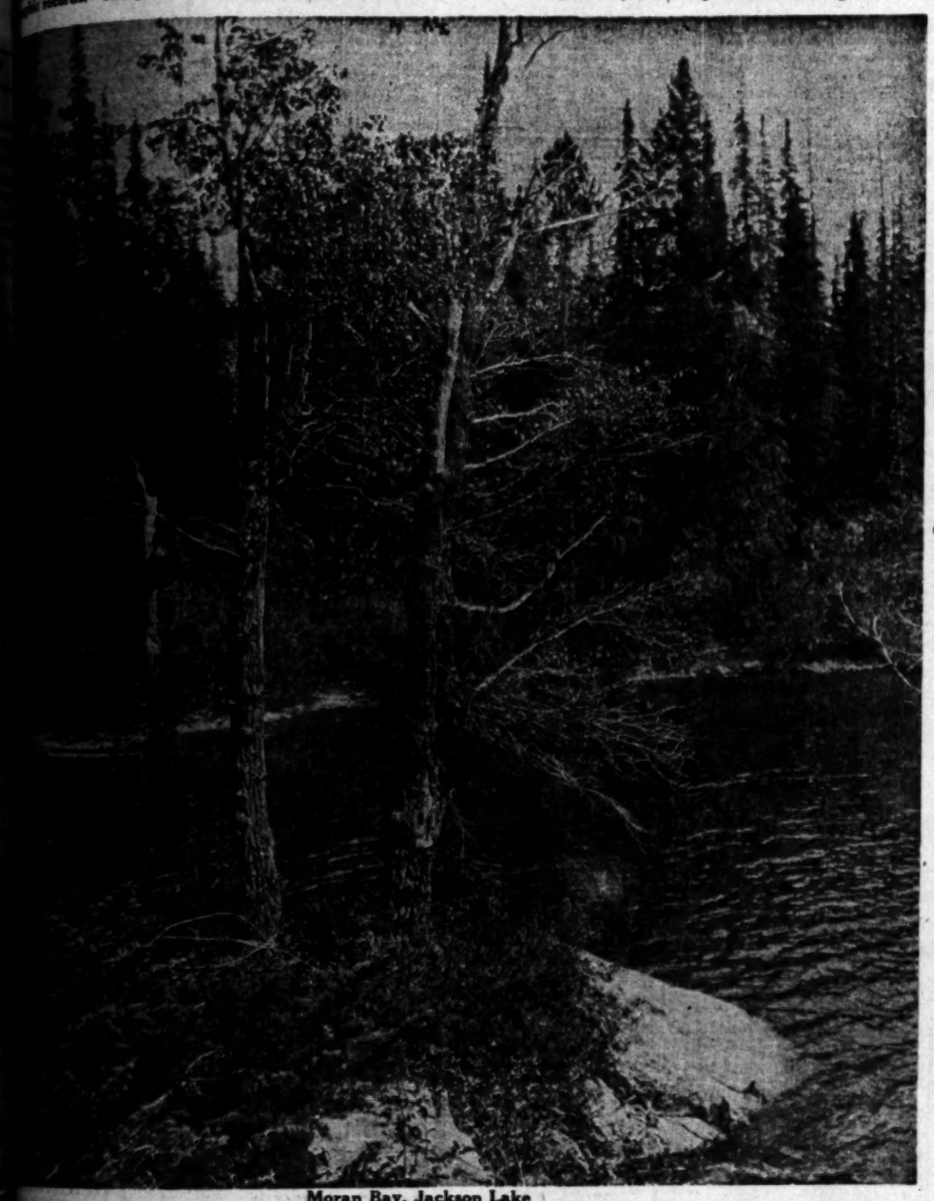

Moran Bay, Jackson Lake

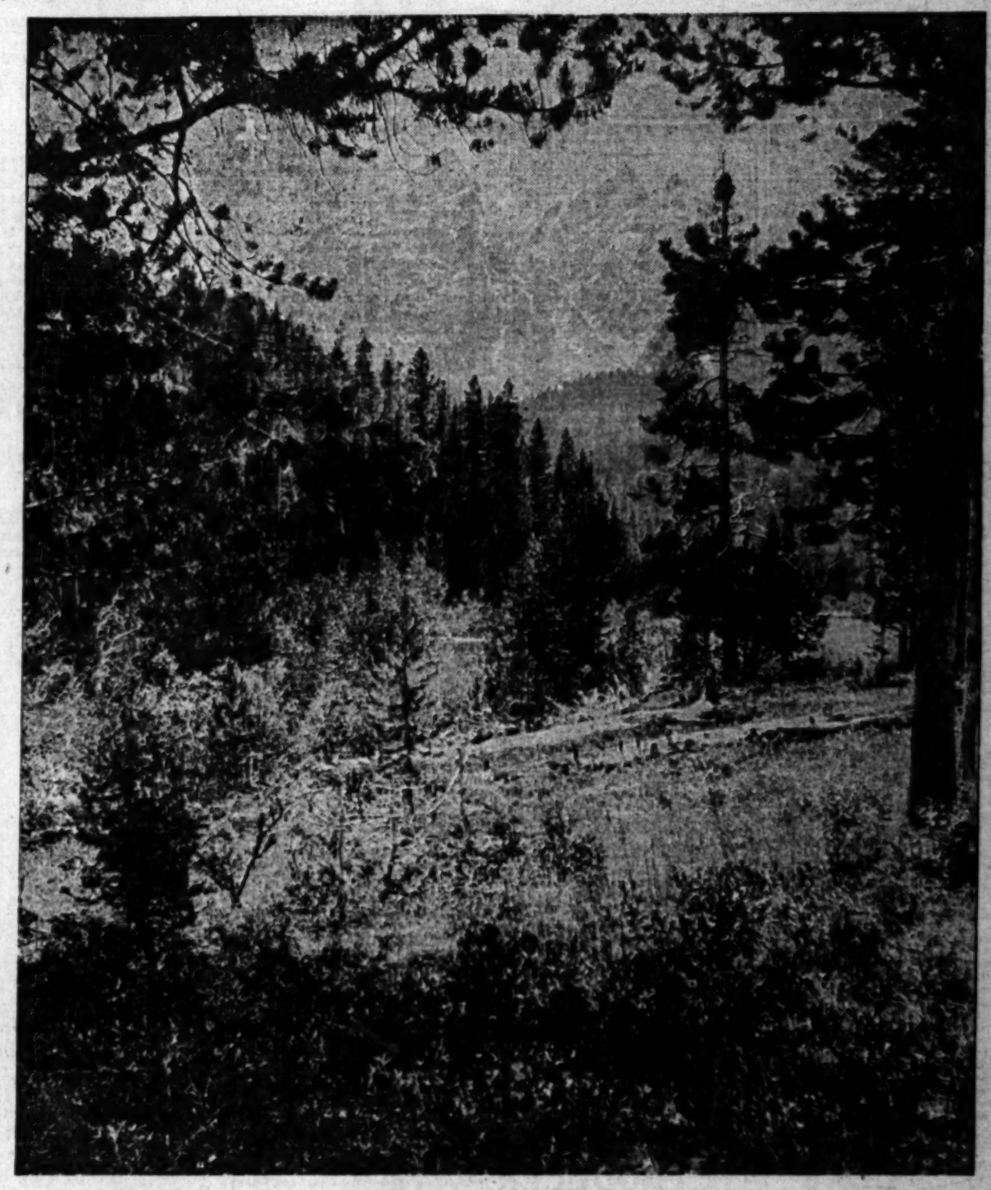

Meadow on Cottonwood Creek

The Tetons from Moran Pond

Snake River at Yellowstone Park Boundary

OUR HISTORY IN PICTURES 363 Discovery Of Gold In California.

by J. CARROLL MANSFIELD

© McClure Newspaper Syndicate

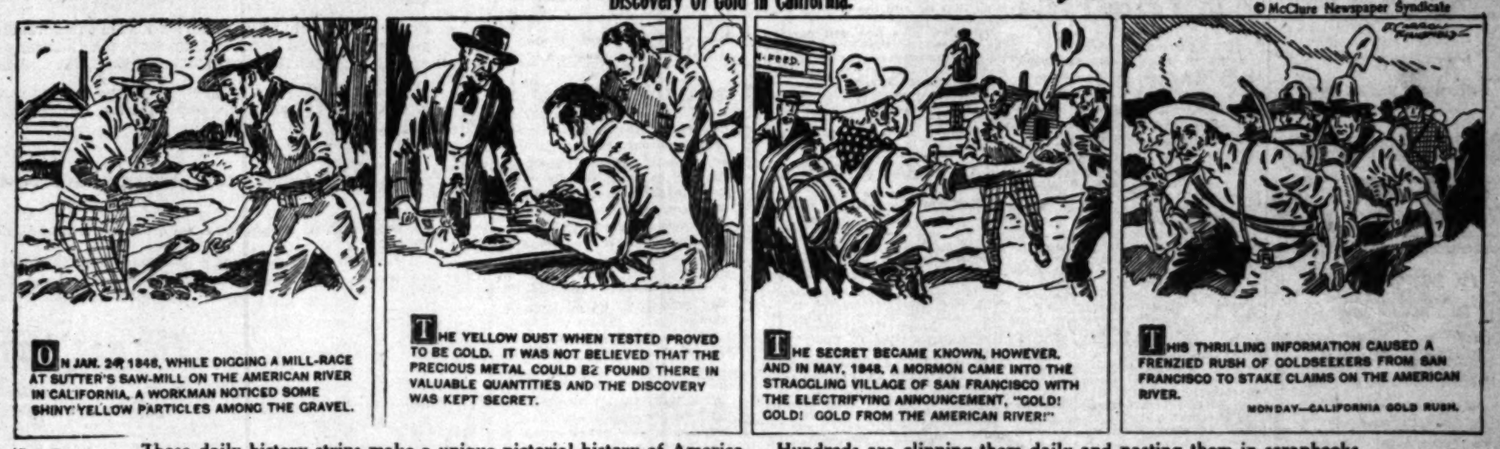

These daily history strips make a unique pictorial history of America. Hundreds are clipping them daily and pasting them in scrapbooks.

OIL AND MINING

WORK ON VERDE EXTENSION PAYS

Annual Report Shows Net of $3,351,333

Ore Smelted Aggregates 180,763 Tons

Development Shows Added Rich Deposits

[EXCLUSIVE DISPATCH]

JEROME (Ariz.) March 21.—The annual report of the United Verde Extension Mining Company shows that during 1925 the copper bullion output was 43,720,324 pounds, with sale of about 130,000 pounds additional. The gross revenue was $6,987,544, with net earnings of $3,351,333. After dividends aggregating $2.25 a share and allowances and depreciation of $2,974,913, net profit was turned into surplus of $376,420.

The ore smelted aggregated 180,763 tons, averaging 11.53 per cent copper, .046 in gold to the ton, and 2.34 ounces silver. Some ore was shipped, and 2500 tons of custom concentrates were smelted. As is usual with this company, the report of mine development and findings is conservative, merely stating that "work on the upper levels to the westward has developed a body of high-grade ore on the 800 level, which at present is most promising, but as yet sufficient work has not been done to prove its extent."

The United Verde Extension has continued development work on the ground of the Jerome Verde Development Company under a contract of several years' standing. Nearly $40,000 was expended during the year, with an income from ore and other sources amounting to $2746. The underground work, prosecuted from the side lines of the extension, aggregated 2591 feet, mostly on the Master and Columbia claims on the 1700 level east. Further exploration of vein matter opened on the 950 level has not resulted in finding a workable ore body. Ore taken out is highly silicious and can be utilized only when needed for fluxing at the smelter.

Olof Wenstrom, in submitting his final report as consulting engineer, suggests "that valuable ore bodies ultimately may be discovered at greater depth in ore zones that dip toward the Jerome Verde boundaries," and that the larger portion of the property lying to the northeast, and "not conveniently reached from the Extension workings, still remains entirely unexplored."

DAILY AVERAGE OF WELLS RUNS HIGH

The daily average production per well of the Midway-Sunset field is seventy barrels based on the daily average of 92,000 barrels for the entire district. This is reported to be the highest average per well of any old oil district in the United States, there being slightly more than 2900 producing wells.

Comparing *net* Yields of Bonds

under 1924 and 1926 surtax rates

Our new table shows what gross yield the bond investor will have to secure to obtain a desired net return after taxes.

Every investor with an income of $10,000 or over should have this table.

Copy on request.

Howard G. Rath Company
Established 1910
INVESTMENT SECURITIES
Members L. A. Stock Exchange
512 Pacific Mutual Bldg., Los Angeles
Telephone TRinity 0448

Goodyear of California 5-Year 5½s—

Company in most favorable position in its history. Indebtedness to Goodyear of Akron discharged. Preferred dividends paid up. Substantial working capital.

Interest earned 16 Times

Price 98½: Yield 5.85%

Banks, Huntley & Co.
Members Los Angeles Stock Exchange
1212 STOCK EXCHANGE BLDG
Phone MEtropolitan 4300

A. M. Clifford
Investment Counselor and Financial Analyst

Serves as an adviser upon Bond or Stock Investments.

"No Securities to Sell"

Booklet describing Service mailed upon request

Stock Exchange Building Los Angeles

OIL PERMIT RULES TOLD BY OFFICIAL

Government Engineer at New Mexican Meet Makes Requirements Plain

[EXCLUSIVE DISPATCH]

ARTESIA (N. M.) March 21.—Of interest to oil men operating government permits is the following excerpt from an address delivered by J. H. Hassheider, United States petroleum engineer, at the recent annual convention of the New Mexico Oil Men's Association in Aubuquerque. Quoting from a paper by J. W. Steele, supervisor of the mineral leasing division of the United States Bureau of Mines, Mr. Hassheider said:

"Within six months from date there must be installed in some portion of the land a substantial and adequate drilling outfit, and actual drilling operations must be started.

"There is no such thing as a 'validating hole,' within the meaning of the Leasing Act. Under the old placer-mining law, the term was used to signify that a certain amount of work had been completed to validate a legitimate claim.

"The fact that a well has been drilled to 500 feet within the time specified in the permit simply means that the permittee has complied with Paragraph 3 of his permit, but only when the hole is of sufficient size and cased in such manner that it may be continued to such depth as to constitute a thorough test of the structure.

"In other words, when it is known that possible producing sands lie from 3500 to 4000 feet below the surface, this office will not accept a six-inch hole drilled to 500 feet as complying with the spirit of the permit, for we know that under such conditions at least fifteen-and-one-half-inch casing should be carried to a depth of 500 feet or more.

"Permits, after being awarded, may be assigned to qualified persons or corporations upon first obtaining the consent of the Secretary of the Interior. Mere rights to receive a permit are not assignable. The permittee is held responsible for the terms of the permit and if the assignee wishes to have his rights recognized by the department, the assignment should be on record in the department files. This oversight may be a source of inconvenience at some later time to all parties in the permit."

MALJAMAR ADDS GOOD PRODUCER

Completion in Artesia District Reported One of Best in Field

[EXCLUSIVE DISPATCH]

ARTESIA (N. M.) March 21.—The Maljamar Oil and Gas Corporation has just completed its No. 16 well on Sec. 28, 18-28, as one of the finest producers in the field. Shot from 2015 to 2040 feet, it is now flowing at the rate of 250 barrels per day.

The Dome Oil Company has completed its No. 4, on Sec. 21, 18-28, and its original flow was 140 barrels in the first twelve hours. Settled production on this property from three producers has averaged seventy barrels each for the last eight months.

Considerable interest is being taken in the deep test of Flynn, Welch & Yates, located on Sec. 21, 18-28. A good pay sand, from a depth of 2000 feet, was passed up in this test, it being the intention to drill the hole to 3200 feet.

The highest price paid to date for acreage in the Artesia field was seen in a deal consummated during the week, $50,000 being paid for forty acres of Sec. 17, 18-28. H. H. Serves of Chicago, representing a syndicate of operators, purchased this property, which is known as the Hurst tract. There is one producer on this land.

The Texas Company is moving tools to a location on the Duncan Dome, fifty miles west of here, and active drilling will be under way within the next fifteen days. On the Manning Dome the Arkansas Gas and Fuel Company is trying to pull the 6 5-8-inch casing, several joints of which recently collapsed.

Geologist for Soviet Russia in Texas Field

[EXCLUSIVE DISPATCH]

AUSTIN (Tex.) March 21.—Norbert T. Lindtrop, an oil geologist representing the soviet government of Russia, will spend some time in this State investigating the methods of oil production and refining. He visited the oil and gas division of the Railroad Commission, where he was given a mass of figures showing the number of wells, the various fields and their production.

Lindtrop said that he has already visited the California fields and from there he went to Mexico, where he spent some time in the Tampico district. He expressed himself as favorably impressed with the oil production possibilities of Mexico, notwithstanding the fact that it shows a decrease just now.

He stated that extensive exploitation of the oil resources of Russia under direction of the soviet officials will be undertaken soon, and that the chief purpose of his investigations in the United States and Mexico is to determine what are the best methods to adopt for the industry in Russia. The total production of the Russian fields at this time is about 180,000 barrels a day, he said.

Comparison of California's Daily Oil Production

Average for Week

District	Week ending March 13 1926	No. of Wells	Week ending March 20 1926	No. of Wells	Week ending March 21 1925	No. of Wells	Week ending March 22 1924	No. of Wells
Long Beach	112,500	686	112,000	697	117,000	514	211,000	851
Midway-Sunset ..	92,000	2,921	92,000	2,923	105,000	2,971	98,000	2,598
Inglewood	50,000	133	51,500	135	1,000	7	.....	...
Santa Fe Springs.	48,500	338	49,000	337	49,500	343	90,000	306
Huntington Beach	45,000	246	45,000	245	40,000	302	57,000	259
Torrance	39,000	595	38,500	593	40,000	526	33,000	152
Domingues	22,000	64	21,500	64	53,000	52	2,900	3
Rosecrans	22,000	115	22,000	119	15,000	33	.....	...
Balance of State.	183,000	5,950	185,000	5,953	183,000	6,685	155,000	6,373
Total for State..	604,000	11,201	606,500	11,215	603,500	11,483*	641,900	10,043

GAS IS MENACING OUTPOST

Promising Prospect Hole at Ventura Having Lively Experience With Heavy Pressure

Drilling at a depth of 5300 feet, with more than 300 feet of good oil sand, the Lloyd No. 101, most easterly hole on the Lloyd lease in the Ventura-avenue field at Ventura, is regarded as being close to completion.

The Associated Oil Company, which is drilling it, would like to take it down at least 200 feet deeper, according to field reports, but the gas pressure is getting so troublesome that it probably cannot be controlled much longer. Like at least two other producers on the same lease, this well may have to be brought in barefooted some time during the week, to prevent a heavy gas blowout.

If the well comes in as a producer, under any circumstances—and it is considered likely that it will—it will extend the producing area of the field fully one mile and a quarter to the east, it being the eastern outpost of proven territory. The only well farther to the east is the Milham Exploration Company's Sexton No. 1, a mile and a half still farther to the east, drilling in gray sand at 3567 feet, with no showings below shallow oil zone of about 1000 feet.

If the Associated has to bring Lloyd No. 101 in barefooted, or without going down much farther it will be a big disappointment to operators interested in the field, as it was hoped that the company could penetrate at least 400 to 500 feet of saturated sand before completing the well, in order to give the deep zone a fair production test.

The Associated has reached an interesting stage of development with its Hartman No. 1 well, just north of the Lloyd lease. This hole is down a little over 4000 feet. It picked up the intermediate oil zone between 3200 and 4000 feet, and is now drilling through it, with the intention of passing it up and going on down to perhaps 5800 feet for deep production. The Hartman No. 1 checks up at its present depth with Associated's Lloyd No. 2, located on the north line of the big Lloyd lease.

There are seventeen drilling projects under way in the Ventura-avenue field at present. Seven of these belong to the Shell Company, operating the Gosnell, Taylor and Edison leases. Shell expects to complete its No. 8 within a few days, is building rig for Taylor No. 12, and grading site for Taylor No. 13. Associated is drilling six wells on the Lloyd lease and one on the Hartman lease. Milham is drilling its Sexton No. 1 wildcat. Pan American Petroleum Company is drilling at 3364 feet in Willett No. 1 and building rig for Orton No. 1, and on the north side of the field the Bolsa Chica Oil Company recently went through the second sand in its Louis Hartman No. 1.

Shell has taken out a permit to deepen one of its Gosnell wells to the gusher zone. The only company in the field which is not active at present is the General Petroleum Corporation, which, it is understood, is about to be taken over by the Standard Oil Company of New York. Operators are of the opoinion that if this consolidation is completed the new owner of General Petroleum's Barnard lease, consisting of about forty acres, will start a brisk development campaign there.

DEEP TEST BEGUN BY MARLAND

Hunt for Shallow Zone in Northwest District of Kern Ends

[EXCLUSIVE DISPATCH]

LOST HILLS, March 21. — The Marland Oil Company has started drilling its Lazard No. 1 on Section 27, 26-20, three miles west of Lost Hills production, and just north of Blackwell's Corners in northwestern Kern county. Marland for two years has been drilling 900 to 1000-foot holes in that area to outline upper formations as a base for lower and possibly oil-bearing formations, having leased about 15,000 acres there. Dry holes have been drilled north, east and south of the Marland tract, several of them by the Standard Oil Company, but with space enough between them for a large oil pool.

In recent months much activity has been noted west of Lost Hills and the Belridge field, in leasing and starting test wells, most of it induced by the belief that shallow oil sands exist, but the Marland company will make a deep test of its Lazard No. 1.

The Union Oil Company is making good time in its Section 16, 28-20 test in the North Belridge field, where it has just leased 3760 acres from Miller & Lux estate and will probably start another well soon.

In Kings county, adjoining Kern county on the north, only two active operations are reported between Lost Hills and Coalinga—these being the deep test of the Marland Oil Company and that of the Bolsa Chica Oil Company, both on the crest of the Kettleman Hills. Only meager oil showings have so far been found in the Kettleman Hills.

Oil Trace Found in Deep Test on Maricopa Flats

[EXCLUSIVE DISPATCH]

MARICOPA, March 21.—The Miocene Oil Company's No. 4, west half of the southeast forty acres on Section 32, 12-23, in the heart of the Maricopa Flat area, is now 5170 feet deep, about where coring showed just a trace of oil in slivers of sand in the brown shale.

The hole will be carried to about 5300 feet, it is asserted. This is now the deepest hole in the field, prospecting for what seems to have been prematurely named the Obispo gush of sand. The Trojan Oil Company's No. 6, an east offset to the Miocene, is still fishing in a 4970-foot hole.

The Lewis Petroleum Company test, 500 feet south of the Standard's Rass No. 2 on Section 10, 11-23, now owned by Houchin, Reardon & Bell, all of Taft, will probably be deepened 200 to 300 feet soon, bottom of hole 4800 feet, a 120-acre tract. It is only 500 feet from a well flowing 170 barrels of 31 deg. gravity oil from about 5000 feet.

PIPE LINE DOUBLED

Humble Oil Seeks Larger Outlet from Area in Texas

[EXCLUSIVE DISPATCH]

BIG LAKE (Tex.) March 21.—In order to provide a more adequate outlet for the oil production of the Reagan county field, situated upon land owned by the University of Texas, the Humble Pipe Line Company, subsidiary of the Humble Oil and Refining Company, has started construction of a duplicate pipe line to run from Big Lake to Comyn, in Comanche county, where it will connect with the trunk pipe line of the company that runs to the refinery near Houston.

The new pipe line will parallel the one which the Humble Pipe Line Company completed several months ago and will double the transportation capacity, increasing it to approximately 40,000 barrels a day, it is authoritatively stated. The distance between Big Lake and Comyn is more than 200 miles.

RAIL SURVEY TO MINE

Preliminary Line Being Run to Black Rock District

[EXCLUSIVE DISPATCH]

PHOENIX, March 21.—Ezra Thayer, president of the Monte Cristo Mining Company, states that a preliminary survey is being made for a twelve-mile railroad line from Wickenburg to the Monte Cristo mine in Black Rock district. The estimated cost is $750,000 for a standard-gauge line, with grade not exceeding 2½ per cent.

The district is one of many large mining properties. The Abe Lincoln, a Los Angeles corporation, has large deposits of copper ore, and the Groom group is being developed by the American Smelting & Refining Company.

OIL EXTRACTED FROM HOPPERS

Mexican Government Finds New Use for Southern Crop Pests

[BY CABLE—EXCLUSIVE DISPATCH]

MEXICO CITY, March 21. Experts of the Department of Agriculture have found, according to the newspapers, that the grasshoppers which have invaded several of the Southern States and which are costing several million pesos yearly in loss of crops and the costs of the fight against them can be put to a useful industrial purpose by extracting an oil from them.

The oil is extracted by the simple means of pressing them and straining the juice. This can be used as a high-grade lubricant for airplanes and delicate machinery. The residue is said to make an excellent feed for chickens.

NEW MEXICO OIL MEN ASK RAIL RELIEF

Refiners Call on State Corporation Commission to Correct Injustices

[EXCLUSIVE DISPATCH]

ALBUQUERQUE (N. M.) March 21.—The first annual convention of the New Mexico Oil Men's Association here heard that the New Mexico refiner feels that he has been unjustly discriminated against by the railroads. Members of the association voted unanimously to call on the State Corporation Commission for relief.

The motion to ask immediate relief on behalf of the refiner was made by M. O. Danciger of Artesia, following an address by Bruce Sullivan of the Sullivan refinery at Artesia.

Mr. Sullivan told the convention that an oil company at Albuquerque could ship oil from Kansas to Springer, N. M., cheaper than it could ship oil from Albuquerque to Springer. He stated that to date he had been unable to obtain any action from railroads in New Mexico.

Referring to State leases, Gov. A. T. Hannett said there was no danger of the government canceling any of the State's titles to oil lands.

OLD SILVER BELL YIELDS NEW STRIKE

El Tiro Company Working Mine Finds Rich Ore Nearly Fifteen Feet Wide

[EXCLUSIVE DISPATCH]

TUCSON (Ariz.) March 21.—In a faulted portion of the old Silver Bell ore body has been discovered a new strike of silver and lead, fully 3000 feet from similar ore found in the early days of the Silver Bell camp. The property is being worked by the El Tiro Company, headed by Percy Williams, who states that the new strike is at least fifteen feet wide, the ore being a mixture averaging 20 per cent copper, 2 per cent lead, and 12 ounces silver. Shipments of the ore now are being made to the El Paso smelter, from the new strike, in addition to twenty carloads of straight copper ore shipped since the 1st inst.

Ore is being shipped to Hayden from the Shawmut mining property ten miles south of Kelvin, where a rich strike of silver ore lately was made.

In connection with the establishment of a sampling plant proposed by the Tucson Chamber of Mines, a market for mixed zinc-lead ores has been opened in Europe.

SHAFT IN GOOD ORE

Ten-Foot Showing Reported by Washington Mine Head

[EXCLUSIVE DISPATCH]

ANGELS CAMP (Cal.) March 21.—The bottom of the shaft at the Washington mine is now showing ten feet of ore of good grade, in much of which free gold is visible, according to John Hibbard, president of the company, who has been making an inspection of the mine.

The shaft is down about 530 feet, and when it reaches 600, station will be cut for a new level and prospecting cross-cuts also driven. The shaft is being broken fourteen feet across the vein, and all of the material from this work is going through the mill, as are all other rock and ore broken in other development work.

OKLAHOMA WILL AUCTION LEASES

New Policy of Sale to High Bidder Adopted

Test Wells in New Field to be Deep Borings

Cimarron County Area Has Favorable Prospect

[EXCLUSIVE DISPATCH]

OKLAHOMA CITY, March 21. The State Land Office has departed from its custom of demanding a minimum bonus and a drilling contract with bond attached in the leasing of public land for oil and gas purposes, so far as one tract is concerned, and has adopted a resolution calling for the sale of a commercial lease to a fuarter in Section 16, 2N-10W, Comanche county. No strings whatever will attach and the lease will be sold to the highest bidder for cash.

In this section the Magnolia Petroleum Company recently discovered a new producing oil sand and the well, after two weeks of flowing, was making about 160 barrels a day. Possibilities of that area are to be tested by wells drilled deeper.

The land office also has authorized the Oil and Gas Bureau to advertise for lease 10,000 acres of State land in the northwestern part of Cimarron county. The Sinclair Oil and Gas Company asked that the block be put up and it agrees, if it is the successful bidder, to drill a test to 3000 feet and pay a rental of $1 per acre per year after the first year in the event it decides to carry the acreage. Previously the land office had agreed to advertise two other blocks in that part of Cimarron county of 10,000 acres each, application being made by W. R. and W. E. Ramsey of Oklahoma City.

Offering of these blocks assures the State of securing three tests for oil in the Cimarron River breaks area of Cimarron county within twelve months from the dates of the execution of contracts. Ramsey geologists have made decidedly favorable reports as to surface indications. No test deeper than 1400 feet ever has been drilled in the county.

PAY WELL DEFINED HIGH CO

If Profit Exceeds ... of Operation ... Force Produces

[EXCLUSIVE DISPATCH]

OKLAHOMA CITY, March 21. The Oklahoma ... decided what ... "paying quantities" ... probably being the ... ject rendered in the ... firming a District Court ... voring the Oyler Oil Co. ... suit involving a 160-... Carter county lease ... Marsh of Ardmore, ... that

"Oil in paying quantities ... in paying quantities ... If the profit, even small ... erating expenses, it should ... duces in paying quantities ... though it may not pay the cost ... of operation and equipment ... prove unprofitable.

"The lessee is under ... lease is not extended ... the validity of such ... against the lessee ... that oil or gas had ... duced in paying quantities ... the life of the lease ... joined with the lessee ... ecution of a drilling ... he was without ... means of knowledge ... tity of oil or gas ... where the lessee ... knowledge, or ... ing same, and where ... shown that the lessee ... position or did, or ... any act to its ... of the conduct of ... the execution of said ... der."

AMERICAN METAL WILL ERECT

[EXCLUSIVE DISPATCH]

RAY (Ariz.) March ... struction Engineer C. ... has been detailed to ... of a mill and other ... the American Metal ... which is operating ... Ranch, seventeen miles ... Fe, N. M. He has been ... here in the Ray Consolidated operations by Dean ...

New Issue

$1,200,000

THE WHEELER OSGOOD COMPANY

First Mortgage 6% Gold Bonds

Dated March 1, 1926 Due March 1, 1941

Authorized $1,500,000; to be presently issued $1,200,000; callable as a whole or in part on any interest payment date upon 30 days' notice at 102 and interest until March 1, 1936, premiums decreasing thereafter ½% each year until March 1, 1940, at which time the issue will be callable at 100 and interest until Maturity on March 1, 1941. Coupon bonds in denominations of $500 and $1,000, registerable as to principal. Principal and semi-annual interest (March 1 and September 1) payable at Bank of California, N. A., Tacoma, Washington. (Coupons also payable at Bank of California, N. A., Seattle, Portland or San Francisco.)

Income from these bonds is free from Normal Federal Income Tax up to 2%

THE BANK OF CALIFORNIA, N. A., TACOMA, TRUSTEE

Information regarding these bonds as contained in the accompanying letter has been summarized by George J. Cogswell, Vice-President and General Manager, as follows:

History and Business: The Company, which was originally incorporated in 1889, is the largest door factory in the world. It includes among its products the well known laminated waterproof door under the nationally advertised trade name "LAMINEX." The Company is a complete unit in the manufacture of doors, owning and operating its own saw mill, veneer mill, and sash factory in connection with the door plant. The production of the Company has increased from a nominal output to more than 10,000 doors per day at the present time. During 1925 more than 2¼ million doors were manufactured and sold. The Wheeler Osgood Company employs over 1500 men and the present plant includes over 600,000 square feet of floor space. From 1894 to the present time the Company's business has grown steadily and the Company has made a profit in every year except 1918 when the operation of the plant in the interest of the Government resulted in an operating loss.

Security: These bonds will be the direct obligation of the Company which has total assets of $4,196,922.69, with only a nominal amount of current liability. The book value of the physical assets upon which these bonds are a first mortgage is carried at $2,134,602.82, but were appraised by the General Appraisal Company in 1925 as having a sound depreciated value of $3,192,550.44. Giving effect to this valuation, the total assets of the Company are $5,254,870.31.

Earnings: Average earnings for the four years, 1922 to 1925 inclusive, as certified by Messrs. Price, Waterhouse and Company, available for bond interest before depreciation and Income Taxes, were 9.2 times interest requirements on this issue. Average earnings after liberal allowance for depreciation for the last four years were 7.3 times interest requirements on this issue. The earnings for the last two years are after the cost of a national advertising campaign calling for an expenditure of approximately $100,000 a year.

Sinking Fund: The Trust Deed provides for an annual sinking fund in the amount of 5% of the largest amount of bonds at any time outstanding. The sinking fund may be used for the acquisition of bonds in the open market at less than the prevailing call price or by call if not obtainable at a lower figure. It is estimated that the operations of this sinking fund will retire approximately 75% of this issue at maturity.

Purpose of Issue: Funds derived from this financing will be used to retire the outstanding First Mortgage 6½% bond issue, to reimburse the Company for capital expenditures made in the improvement and enlargement of manufacturing facilities and to increase working capital.

Management: The management of the Company will remain in the hands of the present active executives who have been responsible for the development and successful operation of the Company for many years.

Price 98.50 and Accrued Interest, to Yield Approximately 6.15%

These bonds are offered when, as and if issued by us and subject to approval of legal details by Messrs. Peters and Peach, Seattle, for the Bankers.

It is expected that these bonds, in permanent form, will be deliverable at the offices of the undersigned on or about April 8, 1926.

Audits and financial statements have been prepared by Messrs. Price, Waterhouse and Company, Certified Public Accountants.

All appraisals have been made by the General Appraisal Company.

DEAN WITTER & CO.
I. N. VAN NUYS BUILDING · TRinity 2991
Citizens Savings Bank Building, PASADENA
OAKLAND · SAN FRANCISCO · SEATTLE

The above information, while not guaranteed by us, is believed to be correct.

MONDAY MORNING

TAX EXEMPT SECURITIES
YIELDING ATTRACTIVE RATES
District Bond Company
SUITE 901 TITLE INSURANCE BLDG
TELEPHONE METROPOLITAN 0024

Loans
We Loan Liberally at Bank Rates up to 12 months on Approved
Stocks, Bonds and Mortgages
NATIONAL LOAN CO OF LOS ANGELES
Incorporated
911-12 Stock Exchange Bldg. 639 South Spring St. TUcker 8788

METZLER & COMPANY
Short Term Bonds and Long Term Bonds
UNDERWRITINGS SOLICITED
727 South Spring Street Los Angeles

James M. Welch & Co.
Stocks & Bonds
202 Financial Center Bldg. MEtropolitan 3102

New Issue

Ca...
Owned and Operated by SOU...
First Mortgage (...
Dated March 1, 1926.
Purpose: The proceed... of the SOUTHWEST ... the downtown busine... ft. on C, 100 ft. on Th... ner lots.
Fee & Leasehold: O... corner of C and Third...
99-year lease as from...
Building: An 8-story Cl... story Class C structure... 17 stores, 66 offices, 98... rentable loft space (equ... ditional offices) and a 19... ater for major stage and... ductions. Over 86% of... area will be occupied by... part.
Security: A direct Firs... on the improved fee and... estate.
$17,000 March 1, 1928
18,000 March 1, 1929
19,000 March 1, 1930
20,000 March 1, 1931
Price
Banks, Huntley...
1212 Stock Exchang...
LOS ANGEL...
Telephone MEtropoli...
Long Beach—Riverside—Santa M...
The information contained in this advertisement is furnished without responsibility to this newspaper or Business Issues Properties.

Last-Minute News From Petroleum Fields and Marts of Trade

RAISIN CITY OIL WELLS TO START

Associated to Make Tests on 5000 Acres

Exploratory Work Asserted Costly Business

Geological Study Nearly Impossible

Purchase by the Associated Oil Company of 5000 acres northwest of Raisin City makes it appear probable that the company, which carried on an extensive exploratory campaign in Fresno county last year, has made up its mind that there is oil somewhere on the floor of the valley, and has decided to keep looking until it finds it.

The newest deal of the Associated required the investment of $400,000 in lands owned by Miner & Thorntop. The sale was made by Frederick Steigmeyer, who purchased it from the original owners. The property lies between Kerman and Kearney Park, a few miles west of the city of Fresno, and on the Associated Oil Company's pipe line and the Southern Pacific Railway.

Last year the Associated drilled three wildcat wells in the Raisin City district, where it was reported to have held upwards of 15,000 acres of leases. Two of the wildcats were abandoned, and much of the leased land was quitclaimed, it is asserted. Operations were suspended on one wildcat drilled on the Herminghaus tract, which, it is reported, is still held by the Associated.

The Fresno United Oil Company, which drilled a deep hole near Raisin City, is said to have found some oil, but was unable to get a water shutoff. Since the Associated purchased the Miner & Thornton property the Fresno United is said to be moving its old rig to a new location, where it will start a new hole immediately.

It is reported from Fresno that the Associated has had three drilling crews lying inactive at Kerman for three weeks. This leads to the belief that the company may start from one to three test holes in the near future, for the purpose of post-holing the new holdings in search of indications which might lead to the location of on oil structure.

The opinion of some of the best geologists in the State is that there should be an oil field somewhere in the vicinity of Raisin City, but the surface of most of that country is smoothed off to such an extent, they say, that geologizing can not be done at the top and an oil field, if such a thing exists there, can only be located by drilling numerous holes. The undertaking is regarded by most of the major operators as an exceedingly expensive proposition.

Gifted

"Jones has been arrested for cashing checks without having funds in the bank."

"He doesn't look like a man who would do that."

"That's the reason he could."—[Exchange.

MARICOPA FLAT ERRATIC

Dry Holes and Salt Water Wells Cause Sudden Ending to Boom Conditions

BY HOWARD C. KEGLEY

The Maricopa Flat district seems to be a sort of petroleum World Court. Just when an unusually good well comes in at a depth not before productive and everybody gets worked up for another boom, a number of dry holes or salt water wells are found, the professional experts start arguing about the whys and wherefores and the excitement is over.

This state of affairs has been recurring during the last fifteen years, with gushers ranging from 3000 barrels up to 50,000 barrels, at varying depths, from 1900 feet to 4000 feet, the oil and gas quite uniformly coming from sand and sandy shale and always from at least some sand, even sand lenses embedded in the big brown shale, which underlies the two upper and main-producing horizons.

The shallowest producing stratum lies at 1600 feet, with the base of it dipping to about 2300 feet, mainly to the east and laterally to the north and south. The second producing stratum ranges from 3300 feet down to 3760 feet, dipping about the same as the upper horizon, the exceptions being two offset wells, 3990 feet deep.

The bulk of Maricopa Flat production, embracing all of the best and biggest wells, comes from the shallowest horizon, from 2000 to 2400 feet and shows the greatest uniformity. The second horizon is of more recent development, principally within the last three years and within the depth limitations of what is locally known as the big-brown shale, the thickness of this lower body of brown shale being 1300 to 2000 feet, with varying breaks and sand lenses that quite uniformly carry considerable salt water. A careful correlation of the records of all holes drilled shows this condition rather clearly.

PRODUCE IN SHALE

At the extreme southeast edge of the Maricopa Flat, two wells recently completed are producing from a sandy shale about 5000 feet deep, and the oil is 30 to 31 deg. gravity (one 60 barrels, the other 190 barrels,) seeming to indicate a distinctly new producing horizon in a so far limited area, underlaid by hard and mixed brown shale that does not appear to contain any oil down to 5160 feet.

This lower horizon only can be casually described because so few tests have reached it. At the extreme northwest edge of Maricopa production a test is now drilling near a depth of 5800 feet, with no sand of consequence showing and no oil or gas, and with the big brown shale broken and more irregular. Between the northwest and southeast edges of the producing area quite a number of deep tests have been drilled and are now drilling in the brown shale at depths varying from 4200 feet to 4970 feet, with showings of oil and gas and considerable salt water,

From north to south, through the center of the producing area about two miles, four or five good wells—150 to 700 barrels (two having had initial productions of 1500 and 3000 barrels) and one 7400 barrels—have been completed during the last two years at depths ranging between 3500 and 3760 feet. These seem to outline a trend. The gusher of the Obispo Oil Company completed last August, was in this 8750-foot stratum, although commonly understood to have got its production at 4000 feet, which was the bottom of the hole.

CLEARS MISUNDERSTANDING

This somewhat casual reference is made to Maricopa Flat developments because so many operators are involved and to clear up considerable misunderstanding about formations, depths, dips and general characteristics of individual wells and the area as a whole.

On Section 34, 32-24, northwest; Section 31, 12-23, center, and Sections 3, 4 and 10, 11-25, southeast; twelve holes have been drilled or are now drilling—most of them on Section 32, 12-23—from 4200 feet down to 4970 feet, that have failed of commercial production within the last two years, although all of them went into the big brown or lower and heavy shale deposit.

Among operators who have been in the Maricopa Flat district the longest and have had the most experience, the district is considered rather erratic and freaky, especially so as to a few of the biggest and most noted gushers, particularly the famous Lakeview gusher, also the Midland, Obispo and Miocene gushers drilled into the 2300-foot horizon in 1913, for 50,000 barrels, 12,000 barrels, and 10,000 barrels initial production.

Rich Tungsten Find Reported in Nevada Mine

[EXCLUSIVE DISPATCH]

MINA (Nev.) March 21.—What is said to be the highest grade shoot of sheelite (tungston) ore exposed on the surface in the United States has been opened up within twelve miles of this place by the General Tungsten Corporation, a newly organized company, which is represented by W. E. Sirback, vice-president and general manager, but is largely owned by far eastern capitalists.

The find was made high up on a mountain, but in the vicinity where a tungsten mine was operated during the war. Analysis made by several chemists shows there a bed of sheelite seven feet in width, containing 5 per cent tungsten.

This was found in an open cut eighteen feet high and then a drift on the vein for eighteen feet, showing continuous values for over twenty-four feet on the vein. Only the hanging wall has been penetrated and on that side there is a streak ten inches in width which gave returns of 33 per cent WO-3, which is the symbol for tungsten acid.

There is no road direct to the property, so a trail has been made and an Indian pack train has been engaged to carry in supplies for a mile and a half, so that immediate development work can be started.

Practical Code Mining Men to Attend Parley

[EXCLUSIVE DISPATCH]

WASHINGTON, March 21.—Measures to check mine disasters will be considered at Cincinnati May 24-28 when the American Mining Congress holds its annual convention for practical coal-mine operating officials and its national exposition of coal-mine equipment. This will be the third annual gathering.

The meeting of coal operators will, in addition to giving special consideration to accident prevention and mine safety measures, provide opportunity for discussion of practical coal-mine operating problems and methods to reduce mining costs. Recent mine accidents will be considered in an attempt to map out programs to eliminate their recurrence.

The session will be attended by men connected with the mechanical production of coal, including general managers, superintendents, chief engineers, electricians and mine foremen. More than 100 exhibits of the latest safety-producing and cost-reducing equipment for mines will be shown in the exposition. They will be made by the most prominent manufacturers of mining machinery and equipment.

Tests Set for Several Jobs in County Service

Two deputy sheriffs and a number of other county employees are to be selected in civil service examinations to be conducted by the County Civil Service Commission in the near future.

Other postions to be filled are those of architectural draftsman, junior draftsman, engineering clerk, assistant typewriter repairman, matron for the Juvenile Hall and two attendants at Juvenile Hall.

The final day for filing applications for those seeking positions as deputy sheriffs is April 9. The examinations will be conducted on May 1. The other examinations will be conducted in the early part of April. Further information may be obtained by applying at the offices of the commission, at 1007 Hall of Records.

CARIBOU COMPANY RESUMES DRILLING

The Caribou Oil Company, a pioneer operator in the south Fellows area, is drilling its No. 11—the first new work the company has started in a long time, having long confined its activities to the operation of nine pumping wells.

GAS LACKING IN LOS CERRITOS

Operators Hindered Due to Low Pressure

Completed Wells Frequently Go on Pumps

No Oil Sand in One Hole at 5000 Feet

By a "Times" Staff Correspondent

LONG BEACH, March 21.—Lack of gas pressure continues to be a serious setback to operators in the Los Cerritos extension of the Signal Hill field. Completed wells continue to go on the pump with a frequency that does not indicate longevity for the extension area, operators say. During the week-end only two wells started unaided flows, these being Delaney No. 14 and Freeman No. 3, each completed with an initial yield of 300 barrels daily.

The Delaney No. 14, located on Pine avenue just south of Bixby Road, was drilled in by Kolbush & Johnson at 4435 feet. The Freeman, on Thirty-sixth street, near Pine avenue, began flowing Thursday from the 4450-foot level. Pressure on the casing was 400 pounds.

Keck & McWhorter No. 3 was flowing by heads yesterday, Herwick No. 26 at American avenue and Thirty-fifth street went on the pump, as did the California Petroleum Corporation's Bucklin No. 1 in Weston Place, south of Bixby Road. Their production figures were not available. The Umpire No. 1, and the Barham & Leeper No. 1 in the same area, will be completed on the pump, it is said.

The Marine Corporation's No. 55 on Locust avenue north of Thirty-seventh street, showed a high percentage of water when it was completed Thursday, and company officials ordered the flow killed. The well was reported to be making about 400 barrels of fluid, which cut about 25 per cent. An attempt will be made at another water shut-off, it is asserted.

Operations on O'Donnell No. 51, the outpost well of the Los Cerritos extension, were brought to a halt yesterday, the well being regarded as the first duster in the field. Under the drilling contract terms, operations may be resumed again within sixty days if those interested see fit to do so, but operators say that the O'Donnell No. 51 will probably be abandoned. Cessation of work there definitely fixes the limits of the field in the northerly direction, field men assert.

The United Oil Company's Taylor-Smith test well on Pacific avenue is reported to be drilling at nearly 5000 feet, with no oil sand found since a deep sand was located at 4600 feet. Water sand was found beneath that depth.

Yerkes No. 12, which was brought in a few days ago as a flowing well, has ceased to produce, and drillers plan to raise the tubing to take advantage of 700 pounds pressure showing on the casing gauge. If a flow is not obtained the crew will resort to the pump.

Getty No. 11, which has been a flowing well for several weeks, rigged to the pump on Friday. This well is on Pacific avenue north of Hathaway street.

Todd No. 1, one of the early producers in the extension, which was off production for several days, began making 150 barrels a day yesterday. This well is on Linden avenue in the California Heights area.

Shiner Shows Bullion From Mine at Yuma

A fine display of silver-gold bullion from the Blaine mine in Yuma county, Arizona, is on exhibition at the office of J. M. Shiner, manager, in Los Angeles. The shipment consists of seven bars, aggregating 973 ounces in weight, and having a value of about $1000.

The bullion was tugned out in the operation of the fifty-ton leaching plant at the mine, and represents a run of sixty hours. It was refined at the property, one of the bars weighing twenty-five pounds, and having a gold content of from $6 to $8 per pound; in addition to its silver content.

Mr. Shiner has just received returns from a shipment of 961.80 ounces of bullion, sent to the United States Mint. This lot, after refining by the government, weighed 960.72 ounces, showing a refining loss of only 1.13 ounces.

The ore from the Blaine mine, according to mill runs, carries an average value of twenty ounces of silver and $1.55 in gold to the ton, milling practice disclosing a recovery of 85 per cent of the silver, and 93 per cent of the assay value of the heads.

At the present time only a small tonnage is going through the mill, but a larger amount will soon be handled, and it is stated that the capacity of the plant is soon to be enlarged.

Gain Shown in Exports From Mexico Fields

[EXCLUSIVE DISPATCH]

TAMPICO, March 21.—Exports of oil from the Mexican oil fields during February totaled 7,161,942 barrels, which was an increase of 251,686.73 barrels over shipments made during January, according to figures published here.

The Huasteca Petroleum Company headed the list of shippers with exports of 2,276,880.69 barrels, which was a decrease from its January shipments of 146,029.35 barrels.

Transcontinental Petroleum Company was second with exports of 1,839,642.16 barrels, which was an increase of 272,164.57 barrels over its previous month's shipments.

The Mexican Gulf Oil Company was third in the list of shippers with exports of 875,347.03 barrels, which was a decrease of 55,128.27 barrels from its shipments in January.

PACIFIC OIL TO DROP REINS

[EXCLUSIVE DISPATCH]

BAKERSFIELD, March 21. Transfer of all Pacific Oil Company field operations in the Midway-Sunset district to the Standard Oil Company of California will probably be made on the 24th inst. According to field reports, all production and field work headquarters for the Standard Oil Company will be moved from Bakersfield to the old Pacific Oil Company's main camp at Pacifico, just northwest of Taft. E. B. Little, general field superintendent, will move there. Roy Fry, it is understood, will be assistant to Supt. Little and in charge of all production, with Walter Thompson, who is now assistant to Mr. Little, in charge of all drilling operations. Mr. Thompson will move back to Taft. It is not expected that much reduction in field forces will result from the consolidation.

The Pacific Oil Company under Roy Fry has maintained three divisions and eight production and drilling foremen. This group will likely stand. Twelve hundred Pacific field employees in Kern county and about 200 in the Coalinga district are involved in the transfer.

Mills Worked on Lease Shipping Carload Daily

[EXCLUSIVE DISPATCH]

TOMBSTONE (Ariz.) March 21. shipments of silver-lead ores to the El Paso smelter are averaging more than a carload a day, largely concentrates from five small mills that are being worked on leases of the Bunker Hill Mines Company's property.

The Bunker Hill is a subsidiary of the Phelps Dodge Corporation and embraces bonanza properties, including the two original groups and much added ground. The mines are flooded, restricting the leases to the upper levels or to the working of mine dumps or mill tailings. It is expected that at some time in the future the owner corporation will unwater the mines, which in the past have needed the pumping of about 5,000,000 gallons a day, and will explore the ore bodies below.

Before the pumps were flooded, it was demonstrated valuable copper ore existed in the lower levels, particularly in the Emerald shaft.

Big Jim Running Harshaw Mill at Full Capacity

[EXCLUSIVE DISPATCH]

PATAGONIA (Ariz.) March 21. About 2000 tons of ore a month now is to be treated in the mill of the Big Jim Company at Harshaw, a plant which has capacity for about seventy-five tons a day. This is the first development of consequence known for years in one of the oldest mining districts of Arizona, worked by the Spaniards several hundred years ago.

Many of the old mines have been worked intermittently, though continuous operations have been handicapped by fluctuating values of both silver and lead. Renewed interest is seen with the coming of California capital.

The Hardshell mine, near the Big Jim, has opened up a new high-grade silver vein. The January mine is making carload shipments to El Paso, and work is to be started at once on the Tres de Mayo, lately sold by Al Peck of Nogales to a Los Angeles company.

TAX EXEMPT SECURITIES
YIELDING ATTRACTIVE RATES
District Bond Company
SUITE 901 TITLE INSURANCE BLDG.
TELEPHONE METROPOLITAN 0024

Loans
We Lend Liberally at Bank Rates up to 12 months on Approved
Stocks, Bonds and Mortgages
NATIONAL LOAN CO. OF LOS ANGELES
Incorporated
Stock Exchange Bldg. 530 South Spring St. Tucker 3765

METZLER & COMPANY
Short Term Bonds and Long Term Bonds
UNDERWRITINGS SOLICITED
727 South Spring Street Los Angeles

James M. Welch & Co.
Stocks & Bonds
Financial Center Bldg. Metropolitan 5101

5000 MILES OF SERVICE
Company operates over 5000 miles of motor transportation lines, serving more than 300 important cities, from El Paso, Texas, to Portland, Oregon. The entire issue will be retired at 105 and accrued interest on or before maturity through the operation of a sinking fund.
We Recommend
THE PICKWICK CORPORATION
First Mortgage Leasehold and Collateral Trust Sinking Fund 7% Gold Bonds, due 1937.
Price 100 and Interest
Circular on Request
M.H. Lewis & Co.
Citizens National Bank Building
Los Angeles • Phone TRinity 2721
Pasadena — Long Beach — San Francisco

STEVENS PAGE & STERLING
UNDER THE DISTRIBUTION OF
INVESTMENT BONDS
FOUNDED 1915

New Issue
$400,000
California Building
(San Diego)
Owned and Operated by SOUTHWEST INCOME PROPERTIES, Inc., Los Angeles
First Mortgage (Fee & Lease) 6½% Serial Gold Bonds.
A Closed Mortgage
Dated March 1, 1926. Due 1928-40, Inc.
Denominations $500 and $1000.
Purpose: The proceeds of this bond issue will go toward the actual cost of the SOUTHWEST INCOME PROPERTIES BUILDING, in the heart of the downtown business district of San Diego. The building will front 200 ft. on C, 100 ft. on Third and 100 ft. on Fourth Street, occupying two corner lots.
Fee & Leasehold: One-half of the ground, being 100x100 ft. on the N. E. corner of C and Third, is held in fee. The adjoining corner is held under 99-year lease as from December 1, 1925, at a favorable rental.
Building: An 8-story Class A and 2-story Class C structure, to contain 17 stores, 66 offices, 9800 sq. ft. of rentable loft space (equal to 39 additional offices) and a 1980-seat theater for major stage and screen productions. Over 86% of the ground area will be occupied by the Class A part.
Security: A direct First Mortgage on the improved fee and leasehold estate.
Valuation: Building to cost $500,000, exclusive of carrying charges. Land in fee, $250,000. Leasehold, $100,000. Total, $850,000, or $2125 per $1000 bond.
Earnings: The minimum annual net income is estimated at a sum equal to 4.23 times the average and 3.36 times the maximum annual interest charge on this bond issue.
The Theater has been leased for 25 years as from January 1, 1927, at an annual rental of $53,460.
SERIAL MATURITIES
$17,000 March 1, 1928 — $21,000 March 1, 1932 — $ 33,000 March 1, 1937
18,000 March 1, 1929 — 23,000 March 1, 1933 — 35,000 March 1, 1938
19,000 March 1, 1930 — 24,000 March 1, 1934 — 36,000 March 1, 1939
20,000 March 1, 1931 — 26,000 March 1, 1935 — 100,000 March 1, 1940
28,000 March 1, 1936
Price 100 and Accrued Interest
Banks, Huntley & Co.
1212 Stock Exchange Bldg.
LOS ANGELES
Telephone MEtropolitan 4300
Long Beach—Riverside—Santa Monica—San Diego
Bond Department
Southern Trust & Commerce Bank
SAN DIEGO
Telephone Main 5150
In offering entitled in this advertisement is based upon statements and statistics which have been furnished to us by officers of California Income Properties, Inc. We do not guarantee or warrant them, but believe them to be correct.

$55,000
Simi Valley Union Grammar School District
Ventura County, California
5% Bonds
Dated April 1st, 1926 — Denomination $1000
Interest payable semi-annually, April 1st and October 1st, both principal and interest payable at the office of the County Treasurer, Ventura, California.
TAX EXEMPT IN CALIFORNIA
FREE FROM FEDERAL INCOME TAX
LEGAL INVESTMENT FOR CALIFORNIA SAVINGS BANKS
FINANCIAL STATEMENT
(As officially reported)
Assessed Valuation, 1925 ..... $2,454,370
Bonded Debt (incl. this issue) 60,000
Estimated Population 600
MATURITIES AND YIELDS
Maturities 1927 to 1928 inclusive priced to yield 4.30%
Maturities 1929 to 1930 inclusive priced to yield 4.35%
Maturities 1931 to 1935 inclusive priced to yield 4.40%
Maturities 1936 to 1961 inclusive priced to yield 4.50%
The legality of this issue is subject to the approval of Messrs. O'Melveny, Millikin, Tuller & Macneil of Los Angeles.
Simi Valley Union Grammar School District is located on the coast line of the Southern Pacific Railway, 25 miles east of the City of Ventura, and includes the Town of Simi, and surrounding territory, having a total area of 105,800 acres. A large part of the district is fertile agricultural land producing beans, sugar beets and fruits of various kinds.

WILLIAM R. STAATS COMPANY
ESTABLISHED 1887
GOVERNMENT, MUNICIPAL AND CORPORATION
BONDS
640 SOUTH SPRING STREET, LOS ANGELES
SAN FRANCISCO SAN DIEGO PASADENA
The above statements are from official sources and while we do not guarantee them we believe them to be correct.

An Exceptional Offering
$70,000.00
Orange County, Calif.
Road District Improvement No. 45
6% Tax Free Gold Bonds
Issued for concrete paving four miles of Stanton Avenue, running through township of Stanton.
Improvement district consists of 2560 acres in a rich farming and dairying region eight miles northwest of Santa Ana, and includes the township of Stanton.
Appraised value of district $1,280,000.00.
Denominations: $1000.00 and $800.00.
Maturities: 1927 to 1936 Inclusive.
Price to Yield
5½%
Tax Free
For Immediate Delivery
Inquiries Invited.
The Elliott-Horne Co.
614 South Spring St.
Los Angeles TR-2440
San Diego—Long Beach—Oakland
Paid-up Capital over MILLION DOLLARS
BOND DEALERS SINCE 1904

THE NATIONAL CITY COMPANY NATIONAL CITY BANK BUILDING NEW YORK

Pacific Finance Corporation

Serial 6½% Gold Notes
Due March 1, 1929 to 1935

In each of the past four years the corporation earned actual interest charges over four times.

These notes are followed by preferred and common stocks having an aggregate indicated market value of over $9,500,000. Dividends have been paid regularly on all of these stocks since their issuance, the present rate on common being 8%.

Prices yielding about
5.75% to 6.10%
(According to maturity)
Send for complete circular.

The National City Company
Offices in more than 50 cities.
813 West 6th Street
Telephone TRinity 7031
Los Angeles

Julian Petroleum

We have on hand for immediate delivery, both preferred and common, at the market price. We sell for cash or on the monthly payment plan and protect you for all dividends.

We advance 60% of the market value in cash at 7% simple interest on Julian and other active oil, industrial or mining securities. For immediate service write or call. No fees, no red tape.

If you want to sell any security we will guarantee prompt service, best prices and settlement the same day sold.

R. H. Durst & Company
11th Floor Financial Center Bldg., 9th and Spring Sts., Los Angeles. TRinity 7687.

Horse sense is the SUNKIST AGENCY
When you invest in LIFE INSURANCE get it from an INSURANCE SPECIALIST and get specialized SERVICE.
Wm. H. Carter GENERAL AGENT
CENTRAL LIFE ASSURANCE SOCIETY DES MOINES, IOWA
1115 Lane Mortgage Bldg
LOS ANGELES CALIFORNIA

Send for Circular
7% GUARANTEED 3-YEAR CERTIFICATES
Interest Quarterly by Coupon
Amounts $500, $1,000, $2,000, $5,000 or multiples
AMERICAN LOAN SOCIETY
A Bldg. and Loan Ass'n
Under State Supervision
American Mortgage Co. Building
1049 S. Hill St. TRinity 6181

WE BUY AND SELL LISTED AND UNLISTED
STOCKS & BONDS
W. E. BAYNTON CO.
403 Stock Exchange Bldg. VAndike 8671

MONEY TO LOAN

WE have funds for building and construction loans, ranging from $1000 to $25,000.

ALSO for purchase of well secured second paper.

WILL consider first mortgage bond issues of $100,000 and up.

Union Mortgage Company of Calif.
740 So. Broadway TRinity 8716

Direct Private Wires
LOGAN & BRYAN
636 S. SPRING ST.
Biltmore Hotel Guaranty Bldg., Hollywood
Head Office, 42 Broadway, New York
Pasadena San Francisco Long Beach
Seattle Santa Barbara San Diego
Members New York Stock Exchange and other leading exchanges.

FIRST MORTGAGES · BONDS · INSURANCE
Investments Suitable for Banks, Trust Funds and Individuals
Established 1900
The JOHN M. C. MARBLE COMPANY
Capital Paid In . . . $500,000.00
Second Floor Stock Exchange Bldg., Los Angeles, California

D. G. Grant **J. J. DORAN CO.** J. J. Doran
INVESTMENT SECURITIES
205-6 CITIZENS NAT. BANK BLDG. Members Los Angeles Stock Exchange Tel. TRinity 1206
DISCOUNT CORPORATION of CALIFORNIA
Resources over $1,000,000.00 Secured
314 Pacific Mutual Bldg. Loans
Corporate Financing.
TRinity 0458

Late Reports From California's Great Petroleum Pools

NEW PROCESS IN ORE PLANT

California Metal Products Tries Different System

Metal Extraction Treatment May be Revolutionized

Engels and Mason Merger Rumors Heard Again

[EXCLUSIVE DISPATCH]

SACRAMENTO, March 21.—The California Metal Products Company, controlled by Los Angeles and San Francisco capital, has placed a plant in operation on low-grade ores and baghouse dust from the old Mammoth smelter at Kennett.

The plant brings into use a new metallurgical process which, it is asserted, will revolutionize treatment of copper-zinc ores on the Shasta belt. Exhaustive tests have been made on ores from the Bully Hill, Shasta Belmont, Greenhorn and other properties and zinc oxide of maximum purity and whiteness has been produced. It is asserted that the process permits of the reduction of crude ores and the extraction of metals at a fraction of former smelting costs, and is particularly applicable to the immense deposits of base ores abounding in California.

Negotiations for a merger of the Engels Copper Company and Mason Valley Company have been resumed, according to advices from Boston and New York. Engels Copper owns immense copper mines and a large concentrator in Plumas county, and Mason Valley owns the Bluestone and Mason Valley mines and the Wabuska smelter in Nevada.

For several months rumors of a possible consolidation of the properties have been in circulation. It is known that the Mason Valley needs the heavy sulphide Engels ores, as considerable iron is required for mixture with the siliceous copper ores of Nevada.

The Alcalde Mining Company, largely composed of Southern Californians, has commenced sinking a 1500-foot shaft on its property in Deadman Flat, four miles below Grass Valley. The property for many years produced rich gold ore, and deep developments are expected to locate important veins below the barren zone. The company is headed by George W. Root, father of Lloyd P. Root, State mineralogist of California.

Chicago and Boston capitalists are forming a company to take over the holdings of the San Francisco Gold, Consolidated Mines and Grannis Land companies at Randsburk, according to advices received in Sacramento.

If the deal is closed it is said that a 1200-foot shaft will be sunk on the King Solomon, lateral development of the three properties prosecuted, and a modern mill erected. Several adjoining properties may be included in the merger, it is reported.

FIRST ORE RUN MADE

New Mill of Big Jim Mine Sends Fifty Tons of Rock Through

[EXCLUSIVE DISPATCH]

PATAGONIA (Ariz.) March 21.—The first day's regular run from the newly completed mill at the Big Jim Mine in the Harshaw silver-lead district was made Saturday. Fifty tons of ore were run through the plant. The mill has a capacity of seventy-five tons daily, and the continuous run will be gradually increased until that figure is reached.

The Big Jim is the first of the old mines in this section to be brought to life and put on a producing basis.

There is reported to be considerable ore on the dump ready for the Big Jim mill. This ore was taken out in preparatory work and stored for milling with ore from the daily mine run.

GOOD WELL BROUGHT IN BY PACIFIC

New Completion in Kern Declared Best in Field Since August

[EXCLUSIVE DISPATCH]

MARICOPA, March 21.—The best well completed in Kern county since last August is the Pacific Oil Company's No. 86 on Sec. 30, 12-23, in the northern part of the Maricopa Flats district, being an offset on the south to the United Oil Company's Calivada No. 3, just completed with initial production of 700 barrels.

The Pacific well started flowing 1100 barrels just below 3700 feet deep, and at practically the same depth as the Calivada. The oil tests 25 deg. gravity.

The Wellington Oil Company of Los Angeles is starting a well on the southeast quarter of Sec. 2, 30-21, southeast of McKittrick and near the southwestern lease of the United Oil Company. The latter is drilling on the same section.

King C. Gillette has secured permits to drill four wells on Sec. 21, 31-22, at the west edge of the Midway field's 1000-foot sand. General Petroleum Corporation is down 1630 feet in its Elkhorn Valley test on Sec. 25, 32-22, at the east edge of San Luis Obispo county. No showings have been encountered. Four other tests are marking time, none below 500 feet excepting the Carlisle Oil Company, which is down below 2600 feet.

The Raas No. 2 well of the Standard Oil Company, Sec. 10, 11-22, Maricopa Flats extension of the Sunset field, is reported to be still holding up its original production with last official reports showing 172 barrels per day of 27 deg. gravity oil, bottom of the hole being at 5162 feet.

This is the second well the Standard has drilled on its Raas lease on Sec. 10, the No. 2 being originally finished with small production at 4800 feet, last November, and then deepened. The No. 2 is about 500 feet north of one of E. G. Lewis's wells which failed to get a water shut-off, with the result that work was suspended.

The United Oil Company drilled a well some time ago on Sec. 10 but encountered water trouble, as did the Pacific Oil Company in a hole it put down on Sec. 3. These wells have been suspended but may be reopened as the result of the success of the Standard in locating a fair producing sand.

ACTIVITY IN KERN GIVEN FRESH SPUR

Advance in Crude Oil Price Stimulates New Drilling Campaign

[EXCLUSIVE DISPATCH]

BAKERSFIELD, March 21.—Spurred by the increase in the price of oil and prospects for brighter days in the petroleum industry, more oil wells were commenced in Kern county fields during the past week than any similar period during the past two years. Seventeen new wells were started in the proved fields of the county.

In the Midway field alone eleven new holes were begun. The Pacific Oil Company started three of the new wells. They are the No. 54 on Section 19, 31-24; No. 15 on Section 33, 31-24, and the No. 3 on Section 3, 32-24.

The Balboa Oil Company commenced drilling No. 48, No. 54 and No. 55 on Section 24, 31-23, in the Midway.

The Honolulu Consolidated Oil Company is credited with three new locations, two of which are the No. 21 and No. 42 on Section 4, 32-24, and the other is No. 48 on Section 5, 32-24, all in the Midway.

Other Midway wells begun are: Pan American Petroleum Company No. 4 and No. 5 on Section 19, 31-23, Midway; Milham Exploration Company, No. 1, Section 32, 11-22, Pioneer lease; Devil's Den Products Company, No. 3, Section 23, 25-18, Devil's Den; Lewis Petroleum Company, No. 15, Section 34, 12-24, G.-M. lease, Sunset; George F. Getty, No. 6, Section 14, 28-27, Kern River, and the George F. Getty, Inc., No. 1, on the Marland lease, Section 20, 27-27.

Bond and Lease Taken on Estate of Slate Range

A bond and lease, it is stated in San Francisco dispatches, have been taken on the property of the Slate Range Consolidated Mining Company in Inyo county, the option price, it is stated, being $200,000, payable at the rate of $50,000 yearly. The mine is equipped with a fifty-tone crushing plant, ball mills, concentrators and K. & K. oil flotation machines, the latter being manufactured in Los Angeles.

The property of the company has had an enviable reputation as a gold-producer. In 1918 it had a well-credited production of 1,231,440 pounds of lead, 64,389 ounces gold and 90,124 ounces silver, 178[illegible] copper, gross production for the year amounting to [illegible] pounds of ore. According to report, it has been confined to [illegible] largest producer in Inyo county, since then, it is said, it with but scant work has largely [illegible] holdings of the mine development [illegible] eight miles production. The [illegible] the nearest company are located [illegible] northeast of Trona, [illegible] shipping point.

Akin-Lambert [illegible] Co.
Listed and Unlisted [illegible]
515 L. A. Stock Exchange [illegible]
639 So. Spring St. [illegible]
VA. 1877 Phone [illegible]

SHIPMENTS OF OIL SHOW GAIN

Bulk Consignments 2,206,008 Barrels for Week

Pacific Domestic Trade Heaviest Buyer

Foreign and Atlantic Also Large Purchasers

Handled by thirty-three tank steamers bulk petroleum shipments from Los Angeles Harbor last week totaled 2,206,008 barrels, registering a substantial gain over the previous week's total of 1,815,676 barrels.

The heaviest shipments went to the Pacific Coast domestic trade. It took 1,266,507 barrels, divided as follows: Crude, 858,131 barrels; fuel, 298,468 barrels; gasoline, 109,908 barrels.

Pacific foreign trade took 283,270 barrels, consisting of 42,000 barrels of crude, 105,152 barrels of fuel, 60,000 barrels of kerosene, 28,087 barrels of diesel.

Atlantic domestic trade called for 519,628 barrels, divided as follows: Crude, 173,000 barrels; fuel, 195,258 barrels; gasoline, 151,370 barrels. Atlantic foreign trade consignments consisted of 105,602 barrels of fuel and 82,000 barrels of gasoline, totaling 187,603 barrels. The tanker list was as follows:

PACIFIC DOMESTIC

Libra to Martinez with 78,363 barrels of crude for General Petroleum Corporation.
El Segundo to Point Wells with 46,500 barrels of fuel for Standard Oil Company.
Richmond to Portland with 64,111 barrels of fuel for Standard Oil Company.
Los Alamos to Oakland with 25,912 barrels of gas for General Petroleum Corporation.
Lobos to Martinez with 72,256 barrels of crude for General Petroleum Corporation.
Donoho to Oleum with 78,859 barrels of crude for Union Oil Company.
J. A. Moffett to Richmond with 64,150 barrels of crude for Standard Oil Company.
H. F. Harper to Portland with 40,000 barrels of gas for Standard Oil Company.
Solano to Avon with 71,000 barrels of crude for Associated Oil Company.
W. S. Miller to Richmond with 74,020 barrels of crude for Standard Oil Company.
J. C. Fitzsimmons to Richmond with 70,000 barrels of crude for Standard Oil Company.
Oleum to Oleum with 46,000 barrels of crude for Union Oil Company.
Kawanee to Oakland with 22,996 barrels of gas for Associated Oil Company.
Twin Id Martinez with 77,000 barrels of crude for General Petroleum Corporation.
Libra to Martinez with 79,265 barrels of crude for General Petroleum Corporation.
J. A. Moffett to Seattle with 64,150 barrels of fuel for Standard Oil Company.
Lobos to Portland with 72,556 barrels of fuel for General Petroleum Corporation.
Capt. A. F. Lucas to San Diego with 46,500 barrels of fuel for Standard Oil Company.
Olinda to Seattle with 46,50 barrels of fuel for Union Oil Company.
K. R. Kingsbury to Richmond with 74,000 barrels of crude for Standard Oil Company.
W. S. Miller to Richmond with 74,020 barrels of crude for Standard Oil Company.

PACIFIC FOREIGN

Montebello to Balboa with 80,370 barrels of fuel for Union Oil Company.
Alvaro to Balboa with 64,000 barrels of fuel for Shell company.
Mina Rica to Iloa with 42,000 barrels of crude for Imperial Oil Company.
Henry Doxtech de la Moorthe to Yokohama with 60,000 barrels of kerosene for Lathia Navigation Company.

ATLANTIC DOMESTIC

Delaware Sun to Philadelphia with 92,000 barrels of crude for Sun Oil Company.
J. A. Moffett, Jr., to Baltimore with 104,258 barrels of fuel for Standard Oil Company of New Jersey.
Bohemian Club to Philadelphia with 81,370 barrels of gas for Atlantic Refining Company.
Virginia to Port Arthur with 70,000 barrels of gas for Texas company.
Hazard to Philadelphia with 80,000 barrels of crude for City Service Refining Company.
Dixie Arrow to New York with 91,000 barrels of fuel for Standard Transportation Company.

ATLANTIC FOREIGN

Charles Pratt to Cristobal with 108,093 barrels of fuel for Standard Oil Company.
Northanger to London with 82,000 barrels of gas for General Petroleum Corporation.

Report of Rich Ore Discovery to be Investigated

[EXCLUSIVE DISPATCH]

SAN FRANCISCO, March 21.—Preparations are being made by a party of San Francisco mining men to investigate and begin operations in a new and apparently rich lead-silver district in Madera county in the section of country adjacent to Yosemite National Park.

The district is contiguous to the north fork of the San Joaquin River, and the discoveries already made there are said to indicate that this is one of the richest lead-silver districts brought to light in many years.

According to Lou R. Johnston, Sr., an experienced mining man residing in Merced, who has lately been in San Francisco, some remarkable finds have been made. Johnston is one of the few men who have known of the ore deposits in that region for a number of years, and for the past two summer seasons has been prospecting there and making a number of locations.

Development of San Pablo Mine Put Under Way

[EXCLUSIVE DISPATCH]

DOUGLAS (Ariz.) March 21.—The San Pablo Mining and Milling Company, headed by A. G. Burnett of this city, has started development of the San Pablo mine, located south of the Pilares property of the Moctezuma Mining Company, seventy-five miles south of here.

The company has a three-year lease and option and bond on the San Pablo mine and mill, and has leases on a large quantity of mining ground in the vicinity.

The noted San Geronimo group of mines, east of Poza station in Northern Sonora, is being reopened by a New York company, after suspension of work for the last four years. These mines were among the first worked by the Spaniards in Sonora, and prior to the last revolution, were heavy shippers of silver ores to El Paso.

"CINDERELLA'S" SISTER DIES

[BY A. P. NIGHT WIRE]

DENVER, March 21.—Mildred Spas, 23 years of age, sister of Mary Louise Spas, erstwhile "Cinderella Girl" of Edward Browning, wealthy New Yorker, died here yesterday. Death resulted from tuberculosis. Accompanied by Mary Louise, who came here several months ago to be near her sister, the body was started East to the parents' home at Astoria, Long Island.

KINNEBREW AND FAMILY PAID HONOR

Midway-Sunset Oil Field Superintendent to Assume New Duties

Employees of the California Petroleum Corporation, in the Midway-Sunset district, recently gave a farewell dinner-dance at Fellows for Marcus Kinnebrew and family, following the announcement that Mr. Kinnebrew, superintendent in the Midway-Sunset field for the American Oilfields Company, is to assume new duties in Los Angeles as assistant to T. J. Crumpton, general field superintendent for the California Petroleum Corporation.

Marcus Kinnebrew

Mr. Kinnebrew is one of the best-known oil-field superintendents in the San Joaquin Valley fields. He started in the oil business down in Texas thirty years ago. For two years he was with the Pan American Petroleum Company in Los Angeles. For ten years, after 1901, he was employed by the Associated Oil Company in the Kern River fields. After that he was with the Doheny interests for three years, at Coalinga. Since 1918 he has been continuously with the American Oilfields Company, a subsidiary of California Petroleum, at Fellows.

It is expected that he will move to Los Angeles and assume his new duties within the next two weeks.

WORK ON OIL WELL BEGUN AT VAN NUYS

Hole Will be Sunk Until Definite Test is Made for This Part of Valley

[LOCAL CORRESPONDENCE]

VAN NUYS, March 21. — Steam has been up for the last three days at the Van Nuys oil well on Saugus avenue and El Nido street, and actual work has started in drilling the hold to a depth that should determine whether there is oil in paying quantities underlying the Van Nuys section in San Fernando.

Graham & Dunlap are in charge of the work. The well on which work was halted two years ago is down about 2900 feet and will be drilled unit a definite test is made A fund of $30,000 in local money is backing the new project.

At the annual stockholders' meeting of the Van Nuys Oil Company all former directors of the company were re-elected. They are W. W. Colmery, H. B. Heston, M. J. Trumbull, James R. Goldsworthy, L. J. Boyce, George Alcock, Albert Shumacher and Robert J. Baird, C. T. Wardlaw was elected as an additional director.

After the election the board named the following officers: M. J. Trumbull, president; J. R. Goldsworthy, vice-president; George W. Bunton, secretary; Robert J. Baird, treasurer. Mr. Wardlaw is chairman of the board of trustees in charge of operations at the well.

The Standard Oil is reported to be about to drill a test well on the Lesperance property, north of Van Nuys, and a permit has been given to L. A. Dolton of Lankershim, to drill for oil in the Hewitt district, on property north of Victory Boulevard, and west of Tujunga avenue.

Oil Producers Agency to Meet in Bakersfield

[EXCLUSIVE DISPATCH]

BAKERSFIELD, March 21.—Secretary W. B. Robb announces that the annual meeting of the California Independent Oil Producers' Agency will be held in Bakersfield Wednesday, April 14. Election of a board of directors, reports of officers and routine business will be the order, contracts for agency production in Kern and Fresno counties having recently been signed and recorded by ninety lease owners in the two counties, nearly all of them in Kern county.

The Union Oil Company, holding stock control of the agency, is the purchaser and distributer of all Agency crude oil by virtue of an agreement running until 1930. Combined annual production of Agency members, including the Union Oil Company in California, is nearly 19,000,000 barrels.

Texas Wildcat Owners Plan to Sink to Depth

[EXCLUSIVE DISPATCH]

ROSWELL (N. M.) March 21. Reports reaching here from the wildcat well of the Maljamar Oil and Gas Corporation in Lea county, Texas, forty-five miles east of the Artesia oil field, are to the effect that although the company considers that it has the making of a fair well at shallow depth, it is going on down in search of better production at from 2900 to 3000 feet.

Field reports say that the company has, within the week, purchased an additional 11,000 acres in the vicinity of the well, bringing its combined holdings up to about 42,000 acres. Crews are rigging up to start three more wells located on Secs. 5, 15 and 33, 17-32.

It also is reported here that the Humble Oil and Refining Company is taking over the holdings of the New Mexico Producing Company, which holds about 19,000 acres in Township 16, Range 32. There is an unfinished hole on the property.

SAN JUAN BASIN RUSH BEGINNING

Oil Pipe Line Will be Built There at Once

Boom Expected to Start in Earnest This Spring

Railroad Also Headed for Farmington District

[EXCLUSIVE DISPATCH]

FARMINGTON (N. M.) March 21.—Spring weather is bringing a rush of outsiders into the San Juan Basin. The real reason for the present rush is the announcement that the oil pipe line will be built into the basin at once.

Word has come that 175 carloads of oil pipe have left the material yards of the Youngstown Tube and Steel Mills en route for Gallup. It will take possibly two weeks for this shipment to arrive at its destination and then actual laying of the new line from Gallup Basin will start.

With a pipe line and at least one new railroad headed for this section of New Mexico the greatest boom ever witnessed here is expected to start. The cost of the railroad will be about $10,000,000, while that of the pipe line will be close to $2,500,000. These sums mean the employment of hundreds of men.

Considerable attention is now directed toward two oil tests on the Red Mesa. The W. H. Hall test on Sec. 12, 23-12, at a depth of 3150 feet has a showing of oil which is probably coming from the dark shale that was encountered at 2200 feet. The Erdman well on Sec. 23, 23-12, was reported to have 200 feet of oil in the hole at 2670 feet. In both instances the oil rose to the top of the shale and stopped.

It is reported that C. C. Julian has bought an interest in the Erdman test and that the hole will be driven 3500 feet deep. The Erdman is one and one-half miles south of the little town of Marvel, while the Hall test is one mile east of there. The oil-bearing shale in both tests is 200 feet thick and was encountered 100 feet lower in the Erdman hole than it was found in the Hall well.

The report has recently been confirmed that the Van Consolidated Oil Corporation, which took over the major interest of the Calders Syndicate in the Waterflow and Mancos structures, is moving in a rig to drill the Mancos district. The latter location lies about twelve miles north of the Rattlesnake structure and on the New Mexico-Colorado line.

Much attention is now being directed toward the Williams test in Rio Arriba county near Azotea. The cement plug in this well will be drilled out tomorrow, according to field reports.

SANTA FE INSTALLS NEW WATER SYSTEM

[EXCLUSIVE DISPATCH]

WINSLOW (Ariz.) March 21.—At a cost of $100,000, the Santa Fe is installing a new water supply system here. The work includes nearly 20,000 feet of ditching and piping, contracted to R. F. Ware of Los Angeles, leading from Clear Creek and a large reservoir, already in place, to the local engine supply tanks. A saving of 25 per cent is expected on the present supply cost, by pumping, while a total separation is to be made from the municipal system, which thus is relieved of a heavy burden.

7%
CITY of LOS ANGELES
STREET IMPROVEMENT
BONDS

For security, tax exemption and diversification—buy Street Improvement Bonds issued by the City of Los Angeles and adjacent municipalities. 7% interest paid semi-annually.

Send for booklet and our current list of offerings.

Bond Department, Inc.
Controlled by the stockholders of
The National City Bank of Los Angeles
Eighth, Spring and Main Streets
MEtropolitan 2846

UNION OIL CO. Drilling here
JAMIESON OIL CO.
WEST

342 acres
between Union Well and Jamieson oil well, in [illegible]
My property is just 2500 feet Northwest of the Jamieson [illegible] drilling at 1600 feet, having very good showing. With all [illegible] oil rights at $175 an acre, $125 cash. This must be sold [illegible] If too much, will take 70 acres myself undivided
It is located 32½ miles east of Los Angeles, 2½ miles [illegible] Field and 4 miles north of Richfield.
S. FREEMAN, 3060 E. 2nd St. Long Beach
Phone 333294-Long Beach

WM. R. STAATS CO. Established 1887 Trinity 8[illegible]
640 So. Spring St. Los Angeles Orders executed [illegible]
SAN FRANCISCO SAN DIEGO

Merrill, Lynch & Co[illegible]
MEMBERS NEW YORK, CHICAGO, DETROIT, CLEVELAND [illegible]
411-414 L. N. VAN NUYS BLDG. Private [illegible]

BOND & GOODWIN & TUC[illegible]
Sound Securities List of offerings upon request
FRICK, MARTIN & COMP[illegible]
INVESTMENT SECURITIES
647 South Spring Street Phone [illegible]

STEPHENS & COMPAN[illegible]
INVESTMENT SECURITIES
734 SO. SPRING ST., LOS ANGELES—Trinity 6051 — HOTE[illegible]

New Issue
$2,500,000
Denver Joint Stock Land Ban[illegible]
OF DENVER, COLORADO
(operating in the States of Colorado and Wyoming)
5% FARM LOAN BONDS
Dated March 1, 1926 Optional March 1, 1936 Due March 1, 193[illegible]
Interest Payable semi-annually (March 1 and September 1)

Principal and interest payable at the Chase National Bank, New York, of the Denver Joint Stock Land Bank, Denver, Colorado. Coupon bonds in denominations of $1,000, $5,000, and $10,000, fully registerable and interchangeable. Redeemable at par and accrued interest March 1st, 1936, or any interest date thereafter.

The Bonds are:—Exempt from Federal, State, Municipal, and local taxation, under a decision of United States Supreme Court. Recognized as Instrumentalities of the Government by Act of Congress. Prepared and engraved by U. S. Treasury Department under authorization of Congress. Secured by mortgages and U. S. Obligations held by Government Custodian, the Registrar. Legal investments for all Fiduciary and Trust Funds under jurisdiction of Federal Government. Acceptable to secure Postal Savings Deposits at par.

The Bank is:—Under supervision and control of Federal Farm Loan Board, a department in the U. S. Treasury. Required to have all its loans and mortgages appraised and approved by Government officials. Limited to loans not in excess of 50% of Government's appraisal of land and 20% of insured improvements. Capitalized for $1,000,000, and all stock is 100% assessable. Required to maintain with the Registrar of approved mortgages or U. S. Government obligations of face value of 100% of all bonds outstanding.

Analysis of Loans as of February 28, 1926

Total Loans—1607	$11,[illegible]
Appraised Value of Farms Mortgaged	30,[illegible]
Average Amount Loaned per Farm	[illegible]
Average Number of Acres per Farm	1,[illegible]
Total Acres Mortgaged	[illegible]
Average Appraised Value per Acre	[illegible]
Average Amount Loaned per Acre	[illegible]
Ratio of Total Amount Loaned to Appraised Value	[illegible]
Real Estate Acquired by Foreclosure	$4,[illegible]
Capital	$1,000,000.00
Surplus and Profits	153,901.39
Reserve (Legal)	30,000.00
Farm Loan Bonds Outstanding	$10,381,[illegible]

Price 103½ and accrued interest
To yield 4.56% to optional date and 5.00% thereafter

C. F. CHILDS AND COMPANY
The oldest house in America specializing exclusively in Government Securities
The National Market for Farm Loan Bonds
NEW YORK CHICAGO
SAN FRANCISCO BOSTON LOS ANGELES
DETROIT KANSAS CITY ST. LOUIS MINNEAPOLIS
PORTLAND CLEVELAND CINCINNATI PITTSBURGH
WHOLESALERS TO BANKS AND BROKERS
While we do not guarantee the above information, we believe it to be correct.

7%

Of LOS ANGELES
STREET IMPROVEMENT
BONDS

ecurity, tax exemption and
sification—buy Street Im-
ement Bonds issued by the
of Los Angeles and ad-
t municipalities. 7% in-
t paid semi-annually.

Send for booklet and our
current list of offerings.

Bond Department, Inc.
Controlled by the stockholders of
The National City Bank
of Los Angeles
Eighth, Spring and Main Streets
METropolitan 2846

JAMIESON OIL CO.

res
Union Well and Jameson oil well, as illustrated
t 2530 feet Northwest of the Jameson Oil Co
. having very good showing. Will sell half of it
n acre, $125 cash. This must be sold in one
ake 70 acres myself undivided
miles east of Los Angeles, 2½ miles east of
north of Richfield.
REEMAN, 3060 E. 2nd St.
Long Beach
Phone 333294-Long Beach

AATS CO. Established 1887 BONDS
Los Angeles Orders executed in United States
SAN DIEGO PASA

Lynch & Compan
CHICAGO, DETROIT, CLEVELAND STOCK EXCH
N NUTS BLDG. PHONE TRinity 5811

GOODWIN & TUCKER
List of offerings upon request
This Exchange Los Angeles

ARTIN & COMPAN
INVESTMENT SECURITIES
Street Phone TRinity

HENS & COMPANY
VESTMENT SECURITIES
ANGELES—TRinity 6021 • • • HOTEL GREEN, PASADENA, Telephone

Tax-Exempt
000
ck Land Bank
OLORADO
rado and Wyoming)
N BONDS
1, 1936 Due March 1, 1956
March 1 and September 1)
e National Bank, New York, or at
nver, Colorado. Coupon bonds in
0,000, fully registerable and inter-
rued interest March 1st, 1936, or

The Bank is:—Under supervision
nd control of Federal Farm Loan
oard, a department in the U. S.
reasury. Required to have all its
oans and mortgages appraised and
pproved by Government officials.
imited to loans not in excess of 50%
Government's appraisal of lands
nd 20% of insured improvements.
apitalized for $1,000,000, and all
tock is 100% assessable. Required
maintain with the Registrar ap-
roved mortgages or U. S. Govern-
ent obligations of face value of
00% of all bonds outstanding.

February 28, 1926
$11,085,900.00
30,634,994.00
6,856.50
853
1,371,395
22.34
8.00
365
d Value 14,700.00
$1,000,000.00
153,901.39
30,000.00
$10,381,000.00

rued interest
and 5.00% thereafter

D COMPANY
lusively in Government Securities
rm Loan Bonds
CHICAGO
LOS ANGELES SEATTLE
MINNEAPOLIS DENVER
PITTSBURGH WASHINGTON
AND BROKERS
on, we believe it to be correct.

Oil Developments and Mining News; Late Stock and Bond Reports

ENTIRE ARIZONA GOLD MINE AREA

Expert Believes Deposits Under Thick Caps

Diamond Finding Ore by Tunneling in Process

Erosion Cut How Erosion Exposed All Ledges

[EXCLUSIVE DISPATCH]

PHOENIX, March 21.—Most of the mineralization of Arizona lies in a broad belt that appears to run as far distant as the Comstock Lode in Gold field, and that runs from Nevada county toward the southeast, paralleling the great upheaval of the Mogollon plateau. Within this belt are found the mines of Jerome, Clarkdale, Jerome, the Verde, Globe-Miami, Superior and others with the Bisbee and Douglas set off by themselves. The Arizona Mining Journal. Perry Thompson expresses the belief that this mineralization is not due to the tremendous erosion of several thousand feet at the present time, and that probably the richest veins of rich mineralization would be found in 40 per cent of the area of Arizona that lies in the plateau province of the northern part of the State. Only in the Grand Canyon has this plateau of sedimentary rocks been cut through.

Thompson makes the suggestion that the mines may be able, at the end of perhaps 4000 feet, to find "buried copper deposits by drilling in" on the harmony between a great mass of copper and pyrite and the surrounding rock, not from a point on the surface of the plateau." He suggests that it would "be any more profitable than sitting in one's office home and listening to the voice of the President in Washington?"

The article points out that erosion is not responsible for the discovery of many of the best of the mines, and especially refers to the famous old Vulture, which produced about $16,000,000. All around are valley fillings of alluvium, undoubtedly covering many ore bodies that some day may be located, though invisible on the surface.

The main argument is that "the mineralization is underlain by a basal Cambrian system of rocks in which the future possibilities of oil production are beyond question. "The larger part of the tremendous pre-Cambrian area covered up by sedimentary rocks was formed, or its deposits were derived from the gravel and lava beds of the deserts and mountain ranges of Southern Arizona. The upper part of the pre-Cambrian system of the State is thus unknown, and new discoveries on the order of copper rocks. Wherever the pre-Cambrian is exposed, in the mountains of Central, Western and Southern Arizona, we find important deposits of gold, silver and copper."

O'NEIL MINE GROUP SOLD TO BELMONT

Tonopah Company Purchases Machinery to Begin Work in Arizona

[EXCLUSIVE DISPATCH]

PHOENIX, March 21.—The Mesquite group, 71 miles northwest of here, is reported to have been purchased by the Tonopah Belmont Development Company of Nevada, from Charles E. Barnes of Tonopah.

Delivery of surface machinery valued at $35,000 has been made at the property, and excavation for a shaft is to be started within a few days. Preparations are being made for the establishment of a camp with comfortable houses. Power for the plant, something over 100 miles in the desert region of Arizona, is also made the basis of plans to operate a 28-mile railroad northward from the Southern Pacific main line at Hassayampa, a station west of Phoenix.

It is said that A. Russell, a Los Angeles capitalist, has taken an option on eight claims near the Belmont Company's property.

RARE MINERALS, METALLURGY, CHEMISTRY

Qualitative analyses will be given in this department of The Times to correspondents on ores and minerals free of charge. Make each sample of an ounce or so in weight. Be sure to write a letter stating what tests are desired and give the approximate locality from which samples were taken. Do not pulverize the specimens. Give your name and address on paper wrapped with samples.

Not Cryolite

NIPTON, March 3.—Question: I have delivered to The Times office a sample of lode material taken from a vein running parallel with a pegmatyte dyke, and would like to know if this is Cryolite. The sample was taken from the Fluoric King mining claim, San Bernardino county, near Nipton, a station on the Union Pacific Railroad, 287 miles from Los Angeles. S.

Answer: Cryolite (a fluoride of sodium and aluminum) is not present in any of the fluor spar (fluorite) specimens by you submitted for tests.

Massive cryolite is of a lamellar structure and of milk white color; when associated with iron it changes to yellow or brown; it is of vitreous luster; translucent; brittle, and becomes transparent when immersed in water. Further more, Cryolite is soluble in sulphuric acid and fuses in the flame of a candle.

Molybdenite Traces

LOS ANGELES, March 3.—Q.: The locality from which the sample was taken is within eighteen miles of Los Angeles. What is the commercial possibility, if any? Please test for graphite. S.

A.: The sample carries talcose matter with traces of flake graphite, and micaceous iron (hematite.) Judging by the very small specimen the commercial values are problematical.

Conglomerate

COMPTON, March 4.—Q.: I would like to know if the sample contains anything of value; it was found near Lake Arrowhead. T.

A.: The specimen is in part altered granite, and represents matter of very doubtful value.

Three Samples

BISHOP, March 4.—Q.: I am sending you three samples of rock. Please let me know what they are and what to have a quantitative analyses made for—if any of them have values enough to justify such an analysis. Samples come from southwest of Bishop. M.

A.: A quantitative analysis should give everything contained in similar rock. Sample A is an altered iron ore now silicious limonite (hydrous yellow iron peroxide.) Zinc in low percentage. If treated by washing, in a chalk-like manner, the product would probably be a good yellow ochre. There is no uranium in the sample. B also carries limonite; with low percentages of zinc and lead. C is a mixture of altered amphibole and a little Bronzite (a variety of Diallage;) limonite and mica present. There is no free gold in any sample, and we cannot advise you further.

Cinnabar Absent

OCEANSIDE, March 5.—Q.: I am sending you three samples. Will you kindly advise me qualitative analyses on them? Thanks. H.

A.: Sample No. 1 is a mixture of talcose matter with amphibole; iron-magnesium silicates present. No. 2 is ferromagnesium silicate rock containing traces of altered pyrite, titaniferous iron, traces of pyrite and arsenopyrite. No. 3 reacts as an iron silicate; chromite present; pyrite and chalcopyrite in low percentages, and arsenopyrite present. There is no free gold in any sample.

Free Gold Absent

REDLANDS, March 6.—Q.: I am sending you ores in three tobacco cans. No. 3 holds back in the pan some dark crystals and light-colored crystals which when held in the light of the sun look like gold; are they gold crystals? No. 3 contains a heavy dark-red element. I would like to know what these ores contain.

A READER.

A.: No. 1 consists of siliceous rock carrying traces of microscopic mica and a like variety of pyrite. No. 2 is a gneissoid conglomerate showing black titaniferous iron in low percentage with traces of yellow mica known as "cat gold." No. 3 is on the order of No. 1.

Carbonates Absent

PASADENA, March 6.—Q.: Will you kindly analyze the sample of rock for gold, silver and lead? What formation is the rock? It comes from the Wood River district, near Hailey, Idaho. C.

A.: The sample is on the order of gouge matter and probably contains substances from the ledge and also that of both walls. It was pulverized to 100 mesh and panned for native gold with negative results. The string obtained by panning was dried at 100 deg. C., then placed under the microscope and the findings were pyrite, blende, chalcopyrite, dufrenoysite (sulpharsenide of lead,) traces of pyrargyrite (dark silver variety of ruby silver,) and all of the named minerals occurring in greater or lesser percentages. Tin absent. No native platinum observed under the microscope. For other gold and silver values you are politely referred to assayers.

Free Gold Absent

LONG BEACH, March 7.—Q.: Does the inclosed sample contain gold, silver, or lead in commercial quantities? It was taken from the vicinity of Randsburg, Cal. G.

A.: The altered quartzitic, small chips of rock do not carry native gold. Lead-zinc traces found and iron present. In the string of concentrates obtained in panning the pulverized samples, traces of black titaniferous iron were noted. For other gold and silver values consult assayers.

Two Samples

LOS ANGELES, March 7.—Q.: Sample No. 1 consists of two pieces of rock which I believe carry essonite (cinnamon stone, or brown garnet,) found near Dos Cabasas, San Diego county. No. 2 reacts very lively under acids, like lime carbonate, but there seems to be a rather high specific gravity for calcite which I cannot account for; if the weight is due to iron, then what form is it? J.

A.: The large, radiated sample No. 1 is probably part of a calcite geode, and it reacts sparingly for strontium and baryte. No. 2 seems to be Spessartite garnet; it contains manganese.

WEEKLY STOCK RANGE

The bureau of statistics of the Merchants' National Bank of Los Angeles issues the following table of the range of prices on the New York Stock Exchange for the week ending March 20, together with the net changes as compared with the close of the preceding week. (+Gain. −Loss.)

	Div. Rate	High	Low	Bid	Net change
Adams Express	9	100	99¾	100¼	— 1¼
Adv. Rumley		14½	13	13½	— 2
Ahumada Lead	.30e	6¾	7⅝	—	—
Ajax Tire		13	11¾	—	— ¾
Alaska Juneau		1¾	1¾	—	—
Allied C. & Dye.	4	127½	115	123½	— 3½
Allis-Chalmers	5	85	82¾	83	— ¼
Do. pfd.	7	107½	107½	107	— ½
Am. Agr. Chem.	7	73	72	73	— 1
Am. Beet Sugar	2	25¾	25	25¾	— ¼
Am. Bosch Mag.		24½	21¾	21¾	— 2½
Am. Brake Shoe	3	127½	121	121	— 5½
Am. Can Co. Wi.	5	52½	49½	47¾	— 2½
Do. pfd.	7	123¾	123½	124	— ¼
Am. Car & Fd. Co.	7	161¾	157¾	160¾	— 2¾
Am. Chicle	4	65	64	64	— 1
Am. Drug Sys.		6¾	6¼	6¼	— ¼
Am. Express	8	127	121½	125¾	— 1¼
Am. Hide & Lest.		23½	22	23	— ½
Do. pfd.		39½	43	40	— 3
Am. Ice Co.	4	124	119½	120	— 3½
Am. Int. Corp.	1	41¾	39½	39½	— 1¾
Am. La France	1	14	13¾	13¾	— ¼
Am. Linseed	1	41	39½	39½	— 1½
Do. pfd.	7	85	80	79¾	— 5¼
Am. Locomotive	7	89	87½	87½	— 1½
Do. pfd.	7	118½	118½	118	— ½
Am. Metals	4	32	30¾	30¾	— 1
Am. Radiator	4	113	110	110	— 3
Am. Safety Razor	3.00	45	43½	39½	— 3½
Am. Ship & Com.	7	43¾	42¼	42¾	— ¾
Do. pfd.	7	91¾	91¼	91¼	— ¼
Am. Sugar	7	73¾	70¾	71½	— 1½
Am. Tel. & Tel.	9	126¾	123¾	123¾	— 2¾
Am. Tob. Co.	8	147½	144½	145½	— 2½
Do. "B"	8	117½	114¾	116	— 1½
Am. Woolen	1.20	34	31	33	— 1
Do. pfd.	7	97	96	96	— 1
Am. Wr. Pap. pfd.		3¾	3¾	3¾	— ¼
Am. Zinc & Lead		9	7¾	8¼	— ¼
Do. pfd.		46	44½	44½	— 1½
Anaconda Copper	3.00	46¾	44¾	44¾	— 1¾
Armour, Ill. "A"	1.20	14¾	13¾	13¾	— ¾
Assd. Dry Goods	2.50	44½	41	41½	— 2½
Assd. Oil	2	34¾	33¾	33¾	— ¾
Atchison	8	124	124	124	— ¼
Do. pfd.	5	96	96	96	— ¼
Atl. Coast Line	10	135½	134	134	— 1½
Atl. G. & W. I.		45¾	44¾	45	— ¼
Atlantic Refg.	2	46	44¾	45	— ¼
Austin-Nichols		21¾	20¾	20¾	— ¾
Baldwin Loco.	3	105	102	102	— 2½
Do. pfd.	7	108	106	106	— 1
Balt. & Ohio	4	92¾	90¾	90¾	— 1¾
Do. pfd.	4	57¾	56¾	56¾	— ¾
Barnsdall	1	28¾	27¾	28¼	— ¼
Do. "B"	1	28¾	28¼	28¼	— ¼
Bayuk Bros.	2	35½	34¾	34¾	— ¾
Beechnut Pkg.	2.40	46¾	44¾	45	— 1¾
Beth. Steel		44	41¾	41¾	— 2¼
Do. "A"	7	90	87	87	— 2
Do. "B"	7	90	87	87	— 2
Booth Fisheries		8	5½	5½	— 2½
Borden Milk "A"	2	37¾	36¾	36¾	— ¾
Brigg Mfg.	2	39¾	38¾	38¾	— ¾
Brooklyn Edison	3	120	118½	118½	— 1½
Brooklyn Man. Tr.	3	73¾	72¾	72¾	— ¾
Do. pfd.	5	98	98	98	— ¼
Brooklyn Un. Gas	5	73¾	72¾	72¾	— ¾
Brown Shoe	2	46	44¾	44¾	— 1¼
Brunswick-Balke	1	29¾	28¾	28¾	— ¾
Burns Bros. "A"	4	102	100	100	— 1½
Do. "B"	4	102	100	100	— 1½
Bush Terminal	1	19¾	18¾	18¾	— ¾
Bus. Bd. & Sup. Cor.	1.60	30¾	29¾	29¾	— ¾
Butte C. & Z.	3.00	37¾	36¾	36¾	— ¾
Butterick		39¾	38¾	38¾	— ¾
Cal. Packing	3	70¾	69¾	69¾	— ¾
Cal. Pet. Co.	2.50	24¾	23¾	23¾	— ¾
Calahan Z. & L.		14	13¾	13¾	— ¼
Calumet & Ariz.	8.00	87	86	86	— 1
Calumet & Hecla	25	138	135	135	— 3
Canadian Pacific	10	159½	153¾	154	— 4½
Central Leather	3	59¾	57¾	58	— 1¾
Do. pfd.	7	107¾	106¾	106¾	— ¾
Cerro de Pasco	3	47¾	47¾	47¾	— ¼
Chandler Motors	3.00	58¾	57¾	57¾	— ¾
Ches. & Ohio	4	124¾	123¾	123¾	— ¾
Do. pfd.	6½	93¾	93¾	93¾	— ¼
C. & O.		33¾	32¾	32¾	— ¾
C. B. & Q.		85¾	85¾	85¾	— ¼
C. G. W.		3¾	3¾	3¾	— ¼
C. M. & St. P.		8¾	8¾	8¾	— ¼
Do. pfd.		17¾	17¾	17¾	— ¼
Chi. Pneu. Tool	4	87¾	87¾	87¾	— ¼
C. I. & L. R.		23¾	22¾	22¾	— ¾
Do. pfd. "A"	7	65¾	64¾	64¾	— ¾
Do. pfd. "B"	7	65¾	64¾	64¾	— ¾
Chicago Pneu. Tool	4	87¾	87¾	87¾	— ¼
Chile Copper		34¾	33¾	33¾	— ¾
China Copper		33¾	32¾	32¾	— ¾
C. C. C. & St. L.	7	113¾	112¾	112¾	— ¾
Chrysler Mfg. Cor.		41¾	39¾	39¾	— 1¾
Cluett Peabody	3	73¾	72¾	72¾	— ¾
Coca Cola	7	138	134¾	134¾	— 3¼
Colo. Fuel & Iron	1	33¾	32¾	32¾	— ¾
Colo. & So.	4	93¾	93¾	93¾	— ¼
Colum. Carbon		39¾	38¾	38¾	— ¾
Columbia Gas	1.20	23¾	23¾	23¾	— ¼
Comm. Solv. "A"	4.00	137¾	133	137	—
Conestoga		18¾	17¾	17¾	— ¾
Cons. Cigars	3	87¾	86¾	86¾	— ¾
Cons. Gas	6	87¾	87¾	87¾	— ¼
Cons. Oil	3	33¾	32¾	32¾	— ¾
Continental Motors	.80e	10¾	10¾	10¾	— ¼
Corn Products	2.80	76¾	75¾	76¾	— ¼
Crucible Steel	3.00	71¾	67	67¾	— 3¼
Cuba Cane	7	20¾	19¾	19¾	— ¾
Cuban Cane Sugar		43¾	41¾	41¾	— 1¾
Do. pfd.		43¾	41¾	41¾	— 1¾
Cudahy Pkg.	2.50	43¾	42¾	42¾	— ¾
Do. pfd.	7	93¾	93¾	93¾	— ¼
Cuyamel Fruit	4	47¾	46¾	46¾	— ¾
Davison Chem.		42¾	40¾	40¾	— 1¾
Del. & Hudson	8	142¾	139¾	139¾	— 2¾
D. L. & W.	7	141¾	139¾	139¾	— 1¾
Dodge "A"	3	20¾	19¾	19¾	— ¾
Do. "B"	3	20¾	19¾	19¾	— ¾
Dome Mines	1	20¾	19¾	19¾	— ¾
Du Pont De Nem.	7	231¾	227¾	227¾	— 3¾
Eastman Kodak	5	180¾	178	178	— 2¾
Eaton Axle	2.50	39¾	38¾	38¾	— ¾
Elec. P. & L. pfd.		93¾	93¾	93¾	— ¼
Elec. Stor. Bat.	3.60	87¾	87¾	87¾	— ¼
Emerson Johnson	2.60	39¾	38¾	38¾	— ¾
Erie R. R.		23¾	22¾	22¾	— ¾
Do. 1st pfd.		34¾	33¾	33¾	— ¾
Do. 2nd pfd.		29¾	28¾	28¾	— ¾
Famous Players	8.00	124¾	119¾	119¾	— 4¾
Do. pfd.	7	107¾	107¾	107¾	— ¼
Fed. M. & S.	10.00	107¾	104¾	104¾	— 2¾
Do. pfd.	7	77¾	76¾	76¾	— ¾
Fisher's Bodies	3	73¾	72¾	72¾	— ¾
Fisk T. & R.		13¾	12¾	12¾	— ¾
Fleischmann Co.	2.60	47¾	46¾	46¾	— ¾
Florsheim Shoe Co.	4.00	49¾	48¾	48¾	— ¾
Fox Film Corp. "A"	4.00	89¾	87¾	87¾	— 1¾
Freeport Tex.	2	23¾	22¾	22¾	— ¾
Gabriel Snub. "A"	2.50	39¾	38¾	38¾	— ¾
Gen. Asph.	1.60	27¾	26¾	26¾	— ¾
Gen. Asphalt		77¾	74¾	74¾	— 2¾
Do. pfd.		96¾	94¾	94¾	— 1¾
General Cigars	4	46	44¾	45	— ¼
Gen. Elec.	3	151¾	149¾	150¾	— ¾
General Motors	4.00	139¾	137¾	137¾	— 1¾
Do. pfd.	7	118¾	118¾	118¾	— ¼
Do. deb. "A"	4.50	98¾	98¾	98¾	— ¼
Gen. Outd. Adv.	2.50	39¾	38¾	38¾	— ¾
Gen. Petroleum	4.00	63¾	62¾	62¾	— ¾
Gen. Ry. Signal	4.00	79¾	78¾	78¾	— ¾
Gillette	3	49¾	48¾	48¾	— ¾
Goodrich Rubber	4.60	87¾	86¾	86¾	— ¾
Do. pfd.	7	118¾	118¾	118¾	— ¼
Goodyear pfd.	7	93¾	93¾	93¾	— ¼
Do. prior pfd.	7	93¾	93¾	93¾	— ¼
Grasby Cooper		19¾	18¾	18¾	— ¾
Graham Paige		19¾	18¾	18¾	— ¾
Gt. Nor. Ore ctfs.	.75e	23¾	22¾	22¾	— ¾
Do. pfd.		39¾	38¾	38¾	— ¾
Gt. West. Sugar	3	39¾	38¾	38¾	— ¾
Gt. States Steel	3	79¾	78¾	78¾	— ¾
Hartman Corp.	1.60	27¾	26¾	26¾	— ¾
Hayes Wheel	1.60	27¾	26¾	26¾	— ¾
Hemmicks Mag.	2.00	43¾	42¾	42¾	— ¾
Hercules Prod.	2.00	43¾	42¾	42¾	— ¾
Hershey Choc.	3	73¾	72¾	72¾	— ¾
Hillman Coal	2	39¾	38¾	38¾	— ¾
Hollander & Son	1.20	23¾	22¾	22¾	— ¾
Houston Oil	1	23¾	22¾	22¾	— ¾
Hudson Motors	1.60	27¾	26¾	26¾	— ¾
Hupp Motors	1.20	23¾	22¾	22¾	— ¾
Illinois Central	7	117	115¾	115¾	— 1¼
Indian Motorcycle	2	23¾	22¾	22¾	— ¾
Ind. Oil & Gas	1.60	27¾	26¾	26¾	— ¾
Ingersoll Rand	10	184¾	182¾	182¾	— 1¾
Inspiration Cop.	3.00	39¾	38¾	38¾	— ¾
Interboro Rap. Tr.		27¾	26¾	26¾	— ¾
Interest. Comb.		47¾	46¾	46¾	— ¾
Intl. Bus. Mchy.	4.00	44¾	41¾	41¾	— 2¾
Intl. Cement	4.00	64¾	62¾	62¾	— 1¾
Intl. Harvester	5	122	118	118	— 3
Intl. Marine		8	7¾	8¼	— ¼
Do. pfd.		85¾	83¾	83¾	— 1¾
Intl. Nickel	1.20	27¾	26¾	26¾	— ¾
Intl. Paper		53¾	49¾	49¾	— 3¾
Intl. Tel. & Tel.	4.00	121¾	119¾	119¾	— 1¾
Jewel Tea		33¾	31¾	32¾	+ ¼
Jones Bros.		19¾	18¾	18¾	— ¾
Jordan Motor	1.60	27¾	26¾	26¾	— ¾
Julian Kayser	2.50	42¾	39¾	39¾	— 2¾
Kan. C. Southern		49¾	33¾	37	— 1
Do. pfd.		60	60	60¼	— ¼
Kelly Springfield		17¾	15¾	16¼	— 1¼
Kelsey Wheel		11¾	10¾	10¾	— ¾
Kennecott Copp.	4.00	85¾	83¾	83¾	— 1¾
Kenlone T. Co.		4¾	3¾	3¾	— ¾
Kresge Dept. Str.	1	24	23¾	23¾	— ¼
Kresge (S. S.)	6e				
Laclede Gas	8	102½	100¾	102	— ½
Lee Tire		14¾	13¾	13¾	— ¾
Lehigh Valley	3.50	82	79	80¼	— 1¾
Liggett & Myers	7.00	82	79	79	— 1
Lima Locomotive	4	41¾	39¾	39¾	— 1¾

	Div. Rate	High	Low	Bid	Net change
Loew's, Inc.	2.00	41	37¾	38¾	— ¼
Loft Candy		9¾	7¾	7¾	— 1¾
Lorillard	3.00	20	19¾	19¾	— ¼
Lorillard Tob. Co.	3.00	40¾	39¾	39¾	— ¼
Louisiana Oil		15¾	14¾	14¾	— ¾
Louisv. & Nashv.	6	127	122¾	123¾	— 3¼
Mack Truck	4.00	127	115¾	115¾	— 8
Macy, R. H.		57¾	54¾	54¾	— 2¾
Magma Copper	2.00	41	40¾	40	— ¾
Mallinckrodt Ch.		24¾	22	23½	— 1½
Manati Sugar		4¾	3¾	3¾	— ¼
Manhattan Shirt	2	46	44	45	— 1
Man. Med. Old	4	49	46½	47	— 1
Manhattan Shirt	2.50	27	25¾	25¾	— 1¼
Maracaibo Oil		27¾	25¾	25	— ¾
Market St. Ry.				7½	+ ¾
Do. pfd.				27	
Do. 2nd pfd.		17	16	16	— 1
Do. prior pfd.		43	41	43	— 1
Marland Oil	2.00	37¾	36¾	36¾	— 1¼
Martin-Parry	2.00	29¾	28¾	28¾	— ¾
May Dept. Stores	3.00	120	114¾	116	— 3¼
Maytag Co.		23¾	21¾	21¾	— 2
Melntire Pur.	1.60	25¾	24¾	24¾	— ¾
Met.-Gld. P. pfd.	1.80	23¾	22	22½	— ¾
Mex. Seaboard Oil		9¾	8¾	8¾	— ¾
Miami Cop. Co.	1.00	13¾	11¾	11¾	— ¾
Middle States Oil		1¾	1¾	1¾	
Do. pfd.		3¾	3¾	3¾	
Midvale Steel	3	33	32¾	32¾	— ¼
M.St.P. & S.S.M.	4	41	39¾	39¾	— 1¼
Mo. Kan. & Tex.		25¾	24¾	24¾	— ¾
Do. pfd.		73¾	71¾	71¾	— 1¾
Missouri Pacific		43¾	41¾	41¾	— 1¾
Do. pfd.		79¾	78	78	— 2¾
Montana P. Power		73¾	72¾	72¾	— ¾
Mont. Ward		71¾	67¾	68	— 3¾
Moon Motors	1.00	27¾	26¾	26¾	— ¾
Mor. & Co. Coals, 7%		7	6¾	6¾	— ¼
Motor Wheel Cor.	2.00	39¾	38	38¾	— ¾
Mullins Body		17	16¾	16	— ¾
Mumbay	2.00	39	38	38	— ¾
Nash Motors	7.00	85	83¾	83¾	— 1¼
Nat. Biscuit	3.00	87¾	78	79¾	— 3¾
Nat. Cash Reg.	3.00	45¾	43¾	43¾	— 1¾
Nat. Enamel	2	39	38	38	— ¾
Nat. Lead	8	154½	150	149	— 5
Nevada Con.	1	19¾	18¾	18¾	— ¾
N.O.T.&M.Ry. Co.					
N. Y. Air Brake	2	43	41	41½	— 1½
N. Y. "A"	2	43	41	41½	— 1½
N. Y. Canners	2	42¾	39¾	39¾	— 2¾
N. Y. Central	7	127¾	122¾	123	— 3
N. Y. Ch. & St. L.	6	101	102	102	+ 1
N. Y. Dock		35¾	33¾	35	— ¾
N. Y. N. H. & H.		39¾	38¾	38¾	— ¾
N. Y. Ont. & West.	1	24	23¾	23¾	— ¼
Norfolk & West.	7	151	146¾	146¾	— 3¾
				In stock	
North American	10 p.s.	34¾	31¾	31¾	— 2¾
Northern Pacific	5	71¾	69¾	69¾	— 1¾
Ontario Silver				10	
Orpheum Circuit	2.00	29¾	28	28	— 1
Otis Elevator	4.00	119	115	116	— 3½
Otis Steel		11¾	10¾	10¾	— ¾
Owens Bottle	3.00	87	84¾	84¾	— 2¼
Pacific Mail	1	19	18	18	— ¾
Pacific G. & E.	6	126½	123	123	
Pacific Oil	3.00	87¾	85¾	85¾	— 1¾
Packard Motors	2.50	37	34¾	34¾	— 1¾
Paige-Detroit	1.60	27¾	26¾	26¾	— ¾
Pan Am. Pet.	2.50	47¾	46¾	46¾	— ¾
Do. "B"	2.50	47¾	46¾	46¾	— ¾
Do. Western	2.50	41¾	39	39	— 2
Panhandle P. & R.	2.50	43¾	42¾	42¾	— ¾
Panhandle Prod.	2.50	43¾	42¾	42¾	— ¾
Pan. R. S. Steel		7¾	6¾	6¾	— ¾
People's Gas	8	120½	118	118	— 2
Penn Marquette	1	19¾	18¾	18¾	— ¾
Penn. R. R.	3	43¾	42¾	42¾	— ¾
Penn. Seaboard	1	19¾	18¾	18¾	— ¾
Peoples Gas	8	120½	118	118	— 2
Pere Marquette	1	19¾	18¾	18¾	— ¾
Penn. R. R.	3	43¾	42¾	42¾	— ¾
Penn. Seaboard	1	19¾	18¾	18¾	— ¾
Peoples Gas	8	120½	118	118	— 2
Pere Marquette	1	19¾	18¾	18¾	— ¾
Philadelphia Co.	4.00	47¾	46¾	46¾	— ¾
Phillips Morris		19¾	18¾	18¾	— ¾
Phillips Pet.

GOOPS!

A Daily Lesson in Manners for Children

—BY GELETT BURGESS

[Copyright: 1926: By The Chicago Tribune.]

CONSCIENCE

The Conscience, hidden in your breast,
Is a policeman, to arrest
All Naughty Thoughts, before they do
The Naughty Deeds they oughtn't to.
Goops, who do actions quite unlawful,
Can have no Consciences—they're awful!

WHAT'S DOING TODAY

Los Angeles City Club open forum meeting, clubhouse, 333 South Spring, 8:00 p.m. H. A. Matier will talk on "Oil Today and Tomorrow."

Woman's City Club meeting, 940 South Figueroa, 12:45 p.m. Harold Stonier will speak on "Reapportionment—Adjusting Government to the Constitution."

Los Angeles Ebell Club meeting, clubhouse, afternoon. Frank Waller Allen will talk on "The Novel as an Interpreter of Life."

Los Angeles Electric Club luncheon meeting, General Electric Company plant, Fifty-second and Santa Fe, noon.

Rockford College benefit musicale, 328 Alexandria avenue, evening.

Southern District Co-operative Council for Better Magazines meeting, Chamber of Commerce, 2 p.m.

Jewish Big Brothers' Association get-together dinner, 2200 West Seventh, evening.

City's Teachers' Club meeting, Trinity Auditorium, 4 p.m. James G. MacDonald will deliver a lecture on "Recent Developments in Europe."

Catholic Daughters of America, Court Angelus No. 455 meeting and program, Knights of Columbus Auditorium, 812 South Flower. Mrs. Catherine Kennedy Antonius will talk on "A Trip to the Holy Land."

John Muir Junior High School P.T.A. Nutrition Day observance, John Muir Junior High School, all day.

Ford Road Show, Adams and Hill, 10 a.m. to 10 p.m.

Southwest Museum exhibit, Marmion Way and Avenue 43, afternoon.

Los Angeles Museum exhibit, Exposition Park, 10 a.m. to 4 p.m.

Free permanent California exhibit, scenic motion pictures, State Exposition Building, Exposition Park, 10 a.m. to 4 p.m.

Illustrated lectures, scenic motion pictures, Chamber of Commerce, 10 a.m. to 4 p.m.

State Societies

Alaskan-Yukon Society rally, Veterans' Hall, 346 South Hill, evening.

Motion Pictures

Criterion, Grand and Seventh—"Chip of the Flying U."

Figueroa, Figueroa and Santa Barbara—"The Sea Beast."

Forum, Pico at Norton—"The Million Dollar Handicap."

Grauman's Egyptian, 6708 Hollywood—"The Big Parade."

Grauman's Metropolitan, Sixth and Hill—"The Wanderer."

Grauman's Million Dollar, Third and Broadway—"Irene."

Grauman's Rialto, 812 South Broadway—"Moana."

Loew's State, Seventh and Broadway—"The Barrier."

Miller Theater, Ninth and Main—"The Unchastened Woman."

Tally's, 833 South Broadway—"Lady Windermere's Fan."

West Coast Alhambra, 721 South Hill—"The Torrent."

West Coast Belmont, First and Vermont—"Just Suppose."

West Coast Boulevard, Washington and Vermont—"Just Suppose."

West Coast Uptown, Tenth and Western—"The Song and Dance Man."

Stage

Biltmore, Fifth and Grand—"George White's Scandals."

Egan Theater, Pico and Figueroa—"White Collars."

Majestic, 845 South Broadway—"Weak Sisters."

Mason, 127 South Broadway—"Patsy."

Mission Play, San Gabriel, afternoon.

Morosco, 744 South Broadway—"The Outsider."

Orange Grove, 730 South Grand—"Desire Under the Elms."

Philharmonic Auditorium, 5th and Olive—"John Powell."

Playhouse, 845 South Figueroa—"The Copperhead."

Varieties

Broadway Palace, Broadway, between Sixth and Seventh — "The High Cost of Loving."

Burbank, Sixth and Main—Lee Bud Harrison.

Hillstreet, Eighth and Hill—Theodore Roberts."

Hippodrome, Main and Fourth—"The Broad Road."

Orpheum, Broadway, between Eighth and Ninth—John Steel.

Pantages, Seventh and Hill—Vaudeville.

WHITLOCK WILL BE ON MERCIER COMMITTEE

[BY CABLE AND ASSOCIATED PRESS]

PARIS, March 21.—Brand Whitlock, former American Ambassador to Belgium, and Rev. Shahan, rector of the Catholic University of Washington, have agreed to serve on the international committee now being constituted to publish an account of the life and character of the late Cardinal Mercier.

BUSINESS BREVITIES

[Advertising]

The Times Branch office, 621 South Spring street. Advertisements and subscriptions taken. Telephone MEtropolitan 0700.

PLAN FIFTEEN REARING PONDS

State Authorities to Care for Young Trout

Fish to Be Liberated When Large Enough

Locations at Points Handy to Hatcheries

[EXCLUSIVE DISPATCH]

SAN FRANCISCO, March 21.—Use of fifteen rearing ponds in which young trout will be permitted to grow to from 3¼ to 5 inches in length before being liberated in the streams of the State was recently announced by I. Zellerbach, president of California Fish and Game Commission. The rearing ponds, said Mr. Zellerbach, are the result of a policy of the reorganized commission inaugurated under its fish culture department. They will be scattered about the State at points handy to hatcheries and to the streams in which they will later be liberated soon to provide California sportsmen with thrills galore.

The ponds, when completed, will accommodate this year 2,700,000 small fish. Here they will be carefully tended by California sportsmen and taken out only when they have reached a size where they are capable of caring for themselves. Early in the summer, according to Mr. Zellerbach, the small fish will be liberated in streams near the rearing ponds.

Of the fifteen ponds thus contemplated, four are new locations provided for in this year's budget, five are old ponds used in former years, four are to be built by local sportsmen's clubs, one is to be rented, and the other is to be built by the commission's own crew of workmen. Their locations, together with the number of fish each will accommodate and the method of obtaining each are as follows:

Mt. Shasta Hatchery, old ponds, capable of holding 250,000 small fish.

Castle Creek, near Dunsmuir, to be built by sportsmen of that city, will accommodate 150,000 fish.

At Brookdale, in Santa Cruz Mountains, near Santa Cruz, pond already constructed, capacity 200,000.

At Mt. Whitney Hatchery in high Sierras, Inyo county, capacity 250,000 fish.

At Huntington Lake, Fresno county, the commission will build a new rearing pond capable of handling 250,000 fish.

At Clear Creek, Lassen county, the commission will also build. The pond there will accommodate 100,000 fish.

At Fall Creek, Siskiyou county, a rearing pond already in existence will be utilized to rear 100,000 fish.

In the Tahoe region there will be two rearing ponds, both provided for under the commission's 1926 budget. One of these will be at Tahoe Tank system. This will be the largest pond contemplated, with a capacity of 400,000 fish. The other is at Tahoe Nursery. Its capacity is 100,000.

At Morena Lake, San Diego county, sportsmen of that region will finance construction of a pond to accommodate 100,000 fish.

At Prosser Lake, Nevada county, the commission will rent a pond already in existence, with a capacity of 150,000 fish.

On the Russian River a party of public-spirited citizens will build a rearing pond to hold 150,000 fish.

Another group of sportsmen will build a pond for 250,000 fish on Kelsey Creek, in Lake county.

Some old ponds at Sonora, Tuolumne county, will accommodate 150,000 fish.

At Fort Seward Hatchery, in Humboldt county, the commission's crews of workmen will construct a rearing pond for 100,000 fish.

In addition to the fish thus liberated, millions of smaller fish, generally termed "fry," will be "planted" at chosen spots in the higher elevations of California streams during the season.

QUEEN WROTE OF USING TELEPHONE

VICTORIA'S DIARY REVEALS HER INTEREST IN DR. BELL'S DEVICE

[BY CABLE AND ASSOCIATED PRESS]

LONDON, March 21.—Although King George does not talk over the telephone, and it would be a grave social error to attempt to speak with the monarch over the wire, Victoria was much interested in the telephone.

The recently published letters of that conservative old lady, supposed by the younger generation to have been the greatest stickler for the established order in British history, shows this. On January 14, 1878, at Osborne, she wrote in the diary:

"After dinner we went into the council room and saw the telephone. Dr. Bell (Alexander Graham Bell,) the inventor, explained the whole process, which is most extraordinary. It has been put in communication with Osborne cottage, and we talked with Sir Thomas and Mary Biddulph; also heard singing quite plainly."

TROUSERS LARGER

Oxford Oarsmen Set Style With Enormous Garments

[BY CABLE AND ASSOCIATED PRESS]

LONDON, March 21. — Just when English university authorities it has been revealed that Queen thought the age of reason had returned, at least in so far as the size of trousers is concerned, this year's crop of Oxford oarsmen appeared in the most enormous "bags" or trousers ever made.

Cambridge, answering the challenge, has produced "plus fives" for golfing. "Plus fives" are extra long "plus fours." In windy weather the wearers of "plus fives" have to pin up the flapping folds of their trousers in order to make delicate shots on the putting greens.

The colors are far from conservative and the socks to accompany "plus fives" are a riot of huge diamonds.

HINDU FANATIC SAVED

[BY CABLE—EXCLUSIVE DISPATCH]

MADRAS, March 21.—The British police today dug up a Hindu weaver who had buried himself alive upon instructions from an ascetic priest. The weaver was told he must fast for forty days underground, whereupon he dug a pit and had himself covered up by his relatives and other disciples. The police discovered him on the fourth day, nearly dead.

PLATICAS DE LOS LUNES

Por el Profesor R. Guerrero
DEL DEPARTAMENTO ESPANOL DE "THE TIMES"

Número 416

En el párrafo segundo de la Plática 414 dice "servenido" y "horro", por "ser venido" y "horror". En el tercero, "asgún" por según", "uces" por "luces", y "acabamos" por "acabamos". En la segunda línea del sexto dice "sordo" por "sorda". En el tercer párrafo de la Plática 415 dice "diferente" por "diferentes".

Sírvase el lector señalar y corregir los barbarismos que encuentre en los ejemplos de esta Plática y la siguiente:— (Id., "Ibid.", 121). 2. ¡Cuánta profunda alegría! ¡Cuánto embeleso! En mi juvenil espíritu habían encendidos (sic),—Cuánto calor en el momento del primer beso—De mis flébiles pequeños labios encendidos. 4. Ayudan a sus maridos para que no les sorprenda el aluvión en la ribera (Rueda, "La reja", 96). 5. Los bomberos dispararon sobre la fogata al aluvión de sus mangas (López de Haro, "El salto de la novia", 103). 6. Para que esas riquezas diluyan aromas letales o analépticos, preciso es que la riqueza emocional esté debajo, que haya en este a modo de subsuelo un generoso yacimiento de ideas (E. Ramírez Angel, "Estudio acerca de López Haro en El salto de la novia", 201). 7. Era celoso como una bestia en sus períodos álgidos (Pereda, "El buey suelto", 29). 8. En el momento álgido de la disputa (Bazoja, "Malahierba", 112). 9. Hora de sol, bochornosa y álgida (Vargas Vila, "Camino del triunfo", 94). 10. El principal carácter, ya en su algidez, del momento histórico (Díaz Rodríguez, "Camino de perfección", 195). 11. En lo más algido de este amoroso frenesí (Moreno Brandao, "Los privilegiados", 69). 12. Cuando la algidez del modernismo en nuestra América, el nombre del dominicano Tulio M. Cestero sonó entre los de aquellos más exaltados del movimient onuevo OX, "Crítica al final de Sangre de Primavera, de Tulio Cestero", 204). 13. La batalla llegó a su período álgido (Joaquín Beida, "Más chulo que un ocho", 76). 14. Un hambre homérica (E. Wilde, "Prometeo", 80). 15. Tomé un trapo y, con una metódica sacudida, puse en fuga a los parásitos exóticos de mi prosa (Id., "Ibid.", 328). 16. Una mosca grande, impertinente, exótica, daba vueltas zumbando (Id., "Ibid.", 132). 17. Aquí una piedra grabada por un abuelo secular lleva esta inscripción (Id., "Ibid.", 465). 18. Algún octogenario desvelado por su tos secular (Id, "Ibid.", 18). 19. Está la luna en la faz que los almanaques llaman luna llena (Id., "Ibid.", 381). 20. La luna en su faz de menguante (Id., "Ibid.", 202). 21. Si Trini no la hablaba, no la veía, no le estiraba los brazos (Id., "Ibid.", 130). 22. Dio algunos pasos estirando los brazos para apartar las ramas que le ofrecían (Id., "Ibid.", 116). 23. El llanto de la atmósfera congulado en lágrimas dispersas (Id., "Ibid.", 88). 24. Un buitre que describía inmensas parábolas en el aire (Alcides Argüelles, "Vida criolla", 6). 25. Ramírez, embriagado de felicidad, se encaramó a su amada y, mirándola fijamente en los ojos . . . (Id., "Ibid.", 21).

Número 417

1. Más feliz que el hijo de Peleo, no temía la invulnerabilidad de su talón (Vargas Vila, "Ibis". 31). 2. Dejan caer sobre ellos su follaje como cabelleras de cortesanas cansadas sobre flébiles cuerpos de adolescentes (Id., "Ibid.", 121). 3. ¡Cuánta profunda alegría! ¡Cuánto embeleso! En mi juvenil espíritu habían encendidos (sic),—Cuánto calor en el momento del primer beso—De mis flébiles pequeños labios encendidos. 4. Ayudan a sus maridos para que no les sorprenda el aluvión en la ribera (Rueda, "La reja", 96). 5. Los bomberos dispararon sobre la fogata al aluvión de sus mangas (López de Haro, "El salto de la novia", 103). 6. Para que esas riquezas diluyan aromas letales o analépticos, preciso es que la riqueza emocional esté debajo, que haya en este a modo de subsuelo un generoso yacimiento de ideas (E. Ramírez Angel, "Estudio acerca de López Haro en El salto de la novia", 201). 7. Era celoso como una bestia en sus períodos álgidos (Pereda, "El buey suelto", 29). 8. En el momento álgido de la disputa (Bazoja, "Malahierba", 112). 9. Hora de sol, bochornosa y álgida (Vargas Vila, "Camino del triunfo", 94). 10. El principal carácter, ya en su algidez, del momento histórico (Díaz Rodríguez, "Camino de perfección", 195). 11. En lo más algido de este amoroso frenesí (Moreno Brandao, "Los privilegiados", 69). 12. Cuando la algidez del modernismo en nuestra América, el nombre del dominicano Tulio M. Cestero sonó entre los de aquellos más exaltados del movimient onuevo OX, "Crítica al final de Sangre de Primavera, de Tulio Cestero", 204). 13. La batalla llegó a su período álgido (Joaquín Beida, "Más chulo que un ocho", 76). 14. Un hambre homérica (E. Wilde, "Prometeo", 80). 15. Tomé un trapo y, con una metódica sacudida, puse en fuga a los parásitos exóticos de mi prosa (Id., "Ibid.", 328). 16. Una mosca grande, impertinente, exótica, daba vueltas zumbando (Id., "Ibid.", 132). 17. Aquí una piedra grabada por un abuelo secular lleva esta inscripción (Id, "Ibid.", 465). 18. Algún octogenario desvelado por su tos secular (Id, "Ibid.", 18). 19. Está la luna en la faz que los almanaques llaman luna llena (Id., "Ibid.", 381). 20. La luna en su faz de menguante (Id., "Ibid.", 202). 21. Si Trini no la hablaba, no la veía, no le estiraba los brazos (Id., "Ibid.", 130). 22. Dio algunos pasos estirando los brazos para apartar las ramas que le ofrecían (Id., "Ibid.", 116). 23. El llanto de la atmósfera congulado en lágrimas dispersas (Id., "Ibid.", 88). 24. Un buitre que describía inmensas parábolas en el aire (Alcides Argüelles, "Vida criolla", 6). 25. Ramírez, embriagado de felicidad, se encaramó a su amada y, mirándola fijamente en los ojos . . . (Id., "Ibid.", 21).

MURDERER DEFENDED BY LINCOLN

Legal Document Written by Martyred President Now Object of Search

[BY A. P. NIGHT WIRE]

CARTHAGE (Ill.) March 21.—Search for the name of an unknown boy attorney who defeated Abraham Lincoln and T. Lyle Dickey when they defended a Schuyler county murderer in May, 1839, and for a legal document filed in the case in Lincoln's handwriting, is being made in Carthage.

Statements that Lincoln would never defended a murderer are inaccurate, as court records will show, said J. A. Thompson, an old resident of Monmouth, who is acquainted with the case.

"Lincoln was a lawyer practicing before the bar, just as any other attorney," Mr. Thompson declared. "Somewhere in Carthage there is a motion in arrest of judgment in Lincoln's own handwriting, but that was taken from the records years ago, and has never been found since. The motion was overruled, and the murderer was hanged on May 19, 1839.

"The mutilated records of the court and tradition give the names of the attorneys for the defense as Abraham Lincoln and T. Lyle Dickey, who later became a justice in the Illinois Supreme Court. No record of the man's name who appeared against them can be found, however.

"The wording of the old records of Hancock county court is that 'William Frame killed a man of unpronounceable name in a saloon brawl in Frederick, Schuyler county,' and so on. Other records have the name of the murderer as Fielding Frame. The murderer and the man he killed were probably transients for neither was known to the settlers. The case went to Hancock county on a change of venue from Schuyler county."

Japanese Have Long-Distance Bombing Plane

[BY CABLE AND ASSOCIATED PRESS]

TOKIO, March 21.—A bombing plane of such immense dimensions that a train of seven freight cars is needed to transport it from factory to flying field, is being added to the Japanese aerial forces. It is the first long-distance bombing airplane ever built in Japan. It is of all-metal type and has five machine guns with room for one and a half tons of bombs and torpedos. The flying speed is 200 kilometers an hour.

BUYS TIMBER COMPANY

[EXCLUSIVE DISPATCH]

LENOX (Mass.) March 21.—The assets of the British Timber Corporation of London, located in British Columbia, have been bought by Howard Cole, who recently returned from Vancouver, B. C. The property includes 50,000,000,000 feet of timber, a large saw mill at Vancouver and a mill site at New Westminster. Mr. Cole has organized at $20,000,000, the Great Western Timber Corporation, to take over and develop the property.

WOMEN CAN TRAVEL AS TEACHERS

Sixty Instructors Sought for Posts in Philippine Islands

BERKELEY, March 21.—Young women of today have opportunities for foreign travel in occupations which heretofore were enjoyed only by men, says Mrs. M. L. Cheney, appointment secretary of the school of education at the University of California, who has among her files the following quests for teachers to fill positions in other lands:

A request for sixty teachers has just been filed by Eugene A. Gilmore, Vice-Governor-General of the Philippine Islands and Secretary of Education there. Gilmore, recently avisitor at the university, desires teachers who are education majors for the normal schools.

He has set down certain requirements: Women must be more than 25 years of age and not more than 35, while the men's ages may range from 23 to 35. Applicants must promise to stay two years at 3500 pesos ($1750) for a term. The opportunity for experience and travel supposedly offsets the low salary.

The American School Foundation in Mexico, which is maintained for English and American children whose parents work in the mines, also has applied for teachers. The present principal was sent from California last year.

In Peru there are opportunities to obtain positions as teachers of commercial subjects. Though it is an interesting and valuable experience, living and climatic conditions and political disturbances make it less attractive.

One man was sent to Canton and as he spoke Cantonese fluently he was very successful and advanced rapidly. Calls have come from other parts of China and from Japan, but those who speak the language are generally preferred.

ASSERTS BEASTS KNOW MEN BY THEIR MOTIONS

CHIEF WARDEN AT BERLIN ZOO SAYS ANIMALS DO NOT RECOGNIZE FACES

[BY CABLE AND ASSOCIATED PRESS]

BERLIN, March 21.—Petrus Olsen, chief warden of the Berlin Zoo and noted lion tamer, said in an interview that beasts of prey recognize human beings not by their faces or their dress, but solely by characteristic movements.

Olsen asserts that he has raised to maturity more lions, tigers leopards and bears than any other man in Europe in his thirty years' experience with the zoo. Whenever he approaches the cages he is greeted with signs of affection by the beasts. The most ferocious lions, if they are entrusted to his care while cubs, become gentle when he touches them.

His beasts joyfully recognized him on his return from a year's jungle expedition, changed in dress and with a tanned countenance. He is in no danger of being attacked, he says, so long as he does not make some movement which his animals have not seen before.

Myer Siegel & Co.
617-619 South Broadway
Fancy Broche
Corsettes
Special Values $5.00
THE Corsette achieves the trim, graceful lines demanded by the tailored mode.
Of pink Broche, with Brassiere tops of Swami, Lace or plain materials.
Sizes 32 to 42.
Corset Section—Fourth Floor.

A New Assortment in Kayser "Italian" Silk Underthings

Beauty and Long Wear

The Spring creations of Italian silk underthings are distinctive in style—durability—and loveliness.

For the slim silhouette of today there are dansettes, vests and bloomers—each of enticing pastel shades.

Vests $2.50 Bloomers $3.95 Dansettes $4.95

VOGUE COMPANY
BROADWAY AT EIGHTH
Mail Orders Filled

HANSON DESK CO.
BUSINESS FURNITURE
207 W. 8TH STREET
LOS ANGELES
VA. 0404

For this week's special we are offering a few high-grade guaranteed chairs with leather cushions in oak, mahogany and walnut. Regular priced at
$52, $53 & $61
Special Price
$27.00 and $33.00 each

Flavors Best—Pleases Most
MORTON'S SALT
"When It Rains IT POURS"

PILES
(No Operation)
Curable without Surgical Operation
ALL RECTAL DISEASES TREATED IN THE OFFICE
SEND FOR FREE BOOKLET
G. W. Fuller, M.D.
Specialist in Rectal, Stomach and Intestinal Diseases
712 Black Bldg.
Cor. Fourth and Hill Sts.
Office Hours: Daily, excepting Saturdays and Sundays, from 10 to 5. Please phone for appointment.

Has No Gas Now!
Once a woman of her age had to be careful. Today, she eats anything she wants! A Stuart tablet—and after-eating distress vanishes!
Chew a Stuart tablet after the heartiest meal, and you, too, can smile at indigestion. Stops all gas and belching. Ends sour risings, belching. A little alkaline is all your stomach needs!
Full Box FREE!
Every druggist has Stuart's tablets, 25c and 50c. Or, a full box free if you write the F. A. Stuart Company, Dept. T, Marshall, Mich. Get a metal box of Stuart's for the pocket—and keep it filled! Hearty eaters—hard smokers—sigh livers—find Stuart's a boon and blessing!

Dr. Lyon's TOOTH POWDER
Cleans Teeth Safely
Children take to the flavor

STUART'S DYSPEPSIA TABLETS

"EVERYTHING FOR BUYERS—BUYERS FOR EVERYTHING"
TIMES WANT ADS

THE WEATHER

[Official Report]

LOCAL OFFICE, U. S. WEATHER BUREAU, Los Angeles, March 21.—[Reported by W. B. Harvey Meteorologist.] At 5 o'clock a.m. the barometer registered 29.94; at 5 p.m., 29.85. Thermometer for the corresponding hours showed 56 deg. and 65 deg. Relative humidity, 5 a.m., 83 per cent; 5 p.m., 62 per cent. Wind, 5 a.m., northeast, velocity 7 miles; 5 p.m., west, velocity 9 miles. Temperature, highest, 71 deg.; lowest, 50 deg. Rainfall for season, 9.88 inches; normal to date, 13.13 inches; last season to date, 4.22 inches. Barometer reduced to sea level.

LOCAL FORECAST

For Los Angeles and vicinity: Fair, with moderate temperature.

STATE FORECAST

SAN FRANCISCO, March 21.—Weather forecast:

San Francisco Bay region, Northern California, Sacramento, Santa Clara and San Joaquin valleys: Fair and warm; moderate northerly winds.

Southern California: Fair and mild; gentle, variable winds.

Nevada and Idaho: Fair, moderate temperature.

ARIZONA FORECAST

PHOENIX (Ariz.) March 21.—Forecast for Arizona: Fair Monday and Tuesday; not much change in temperature.

COLORADO RIVER

YUMA (Ariz.) March 21.—[Exclusive Dispatch from the U. S. Reclamation Service.] Gauge height Colorado River, 15.35 feet. Discharge Sunday, 7940 cubic feet.

TEMPERATURES

Stations—Conditions, 5 p.m.	Temperature—Max.	Temperature—Min.	Precipitation
Abilene—Clear	70		
Boise—Clear	60	32	
Boston—Clear	48	--	
Buffalo—Clear	46	--	
Chicago—Clear	48	--	
Denver—Snowing	42	--	.32
Des Moines—Clear	52	--	.02
Dodge City—Raining	66	--	.04
Eureka—Partly cloudy	66	40	
Flagstaff—Partly cloudy	66	24	
Fresno—Clear	74	34	
Galveston—Cloudy	66	--	
Havre—Cloudy	52	--	
Helena—Cloudy	52	--	
Huron—Cloudy	52	--	
Kansas City—Raining	66	--	.04
Knoxville—Clear	52	--	
Los Angeles—Clear	71	44	
Memphis—Raining	66	--	.04
Modena—Clear	66	--	
Needles—Cloudy	82	--	
New Orleans—Clear	66	--	
New York—Partly cloudy	54	--	
North Head—Cloudy	52	--	
Oklahoma—Cloudy	66	--	
Phoenix—Partly cloudy	74	36	
Pittsburgh—Clear	50	--	
Portland, Or.—Cloudy	54	34	
Rapid City—Clear	52	--	
Red Bluff—Clear	66	34	
Roseburg—Partly cloudy	60	32	
Roswell—Partly cloudy	66	--	
St. Louis—Cloudy	52	--	
Minneapolis—St. Paul—Cloudy	52	--	
Sacramento—Clear	72	36	
Salt Lake City—Clear	66	34	
San Diego—Clear	66	44	
San Francisco—Partly cloudy	58	44	
San Luis Obispo—Clear	70	34	
Seattle—Cloudy	52	34	
Spokane—Cloudy	52	34	
Tacoma—Cloudy	52	34	
Tonopah—Clear	66	34	
Tucson—Clear	72	44	
Washington—Clear	52	--	
Winnemucca—Clear	52	34	
Winnipeg—Cloudy	36	--	
Yuma—Clear	90	56	

VITAL RECORD

DEATHS

With Funeral Announcements

AUSTIN. March 21, Mrs. Ella L. Austin, Remains at the chapel of W. A. Brown, 1215 South Flower street. Notice of funeral later.

BACON. At Alhambra, March 20, 1926, Joseph M. Bacon, aged 70 years, native of Worcester, Mass. Funeral Tuesday afternoon at 2 o'clock from chapel of Turner, Stevens & Turner, Alhambra. Interment, San Gabriel Cemetery.

BEERS. The funeral services of William (Harry Collier) Beers will be held Wednesday, March 24, at 2 p.m., from the chapel of W. A. Brown, 1215 South Flower street.

BONN. March 21, Miss Elma Bonn. Funeral services and interment private. W. A. Brown, funeral director.

BOOK. At 640 North Western avenue, Harry Book. Remains at the chapel of Ivy H. Overholtzer, 1719 South Flower street. Funeral notice later.

BOWIE. The funeral services of Mark B. Bowie will be held today at 10:30 a.m. from the chapel of E. C. Dellenbaugh & Co., 6331 Venice Boulevard.

BROSSARD. At Pasadena, March 20, Mrs. E. J. Barnes Brossard, beloved wife of Edward Brossard, mother of W. H. Barnes, Mrs. Eleanor Butler, Mrs. Della Gridley, Mrs. Lulu Barnes, and Miss Ruth Brossard. Member of Pasadena chapter of Stanton Women's Relief Corps. Funeral services at the Rosedale Cemetery chapel, Monday, March 22, at 2 p.m.

CARR. Alfred E. Carr, March 20, 1926, beloved husband of Rhoda A. J. Carr, and father of Ethel M. Ward, Ida M. Reed, Arthur E. Carr, Frank R. Gilliam, Dale D. Carr and Robert V. Carr. Services Tuesday, 2:30 p.m., Rouse Mortuary, 643 South Figueroa street.

COLLISTER. At 3644 Fairmount street, Allen Collister, aged 58 years, beloved wife of William H. Collister and loving mother of Homer M., Herbert James, Charles Lee and Albert Collister of this city; sister of Mrs. Susan Moore of Lodi, Cal., and John Hunley of Riverside, Cal. Funeral Tuesday at 2 p.m. from the chapel of R. Clair Overholtzer Co., 1250 South Grand.

ELLIOTT. Margaret, aged 66 years, loving mother of Mrs. Mary Llewelyn, Mrs. M. M. Savage, Mrs. M. E. Gitzel and T. H. Elliott. Services today at 1 p.m. from the parlors of L. P. Utter, 6264 South Broadway.

FORD. Margaret V. Ford, formerly of St. Louis, entered into eternal rest March 20 at 10 o'clock a.m., beloved sister of Hilmer G., Gertrude L. and John J. Ford. Funeral notice later. Geo. A. Pfahl, director.

GIBSON. At her residence, 1234 South Flower street, Elizabeth Montgomery Gibson, wife of William Gibson; mother of Elizabeth L. Abbott, W. F. Mee and William E. Gibson. Funeral services today at 3 p.m. from the chapel of W. A. Brown, 1215 South Flower street.

GIVENS. William Givens, aged 58 years, beloved father of Mrs. E. A. Jackson of 720 South Bixel street this city. Funeral services today at 2 p.m. from the chapel of W. A. Brown, 1215 South Flower street.

GOTTSCHALK. At 620 Fedora street, Victor Gottschalk, beloved husband of Lucy F. and Mamie Millard Gottschalk, brother of Gisela Gottschalk. Funeral services will be held today at 1 p.m. from the chapel of Pearl Rose Co., 721 West Washington street.

HALE. March 21, Mrs. Rose North Hale. Remains at the chapel of W. A. Brown, 1215 South Flower street. Notice of funeral later.

HAKE. March 21, Shirley Hake. Remains at chapel of W. A. Brown, 1215 South Flower street. Notice of funeral later.

HARRIS. Funeral services for Mrs. Meg H. Harris (nee Meg Hamilton) at 10:30 a.m. from Pierce Brothers' chapel, 720 West Washington street. Services strictly private.

HEARNE. In this city, Walter Percy Hearne. Remains at the chapel of Ivy H. Overholtzer, 1719 South Flower street. Funeral notice later.

HENDERSON. Funeral services for Josephine H. Henderson today at 2 p.m. from the chapel of Reed Bros. Co., 721 West Washington street.

MARKS. At Los Angeles, Cal., March 20, 1926, Pauline R. Marks, aged 78 years; a native of Ohio; mother of Mrs. Ida Marks Hellman of Pasadena, and brother-in-law of George Cass of Los Angeles. Funeral services will be held at the chapel of Turner, Stevens & Harry, 1265 Fremont avenue, South Pasadena, Tuesday, March 23, at 2 o'clock. Interment will be made in the East.

MARVIN. The funeral of Mrs. Martha Marvin will be held at 1307 South St. Andrews Place, Monday at 2:30 p.m., strictly private. Pierce Brothers, directors.

Teeth as Low as $5. Best Set $7
Best set, none better, no matter how much you pay, including your choice of base plate material, (metal excepted.) (Guaranteed 10 years) $7
MY EXTREMELY LOW PRICES
Teeth as low as $5.00
Best set of teeth (either set) $7.00
Gold Crowns (22 karat) $4.00
Bridge Work (22k karat) $4.00
Porcelain Crowns $4.00
Gold Fillings ..... $1.00 up
Gold Inlays ..... $1.00 up
Synthetic Porcelain ..... $1.00 up
Silver Fillings ..... 50c up
Cement Fillings ..... 50c up
Teeth Treated 50c
Nerve Removed (Painless) $1.00
Teeth Extracted (Painless) 50c
No charge for painless extraction and cleaning when other work is contracted for.
OLD GOLD IS VALUABLE. If you have teeth or fillings you don't value for it, send them to us.
MOZ A DENTAL PARLOR. A PRIVATE high-class, up-to-date SANITARY dental office with skilled mechanics and experienced operators, where you will not be ashamed to recommend to your friends.
X-Ray service Free with Other Dental Work.
DR. FAIRFIELD EXAMINATIONS FREE
Entire Third Floor 536 So. Broadway
Next to Arcade Building. Tucker
Hours, 8:30 to 6. Sun. 9 to 12. 5236

MONUMENTS TO GERMAN

[BY CABLE AND ASSOCIATED PRESS]

BERLIN, March [illegible] man capital, filled with monuments of [illegible] statesmen and poets, [illegible] to the fact that [illegible] memorials does [illegible] mous actors. [illegible] has suggested [illegible] monuments to two [illegible] actors on the [illegible] last century. Ludwig [illegible] died in 1832, and [illegible] kowski, who died [illegible] poses that [illegible] erected as close [illegible] theater where the [illegible] greatest triumphs

LAND TRAGEDY CASE UP TODAY

Inspector and Contractor to Ask Separate Trials

Bucknell Blamed for Collapse in Grand Jury Inquiry

Bucknell Denies He Failed to Uphold Building Code

Separate trials are to be sought today for C. B. Bucknell, former building inspector of Pasadena, and Paul F. Mahoney, contractor who built the ill-fated building whose collapse on New Year's Day during the Tournament of Roses parade resulted in nine deaths and the injury of several hundred persons. Both men are charged with manslaughter.

The case will be heard by Judge Crail and an effort will be made to have two trials instead of one, according to information given by District Attorney's office.

MANSLAUGHTER CHARGED

Manslaughter was charged in the grand jury indictments returned against Bucknell and Mahoney on June 19, last. This action was made following a detailed investigation of the New Year's Day disaster that covered more than seven weeks. During that time forty-four witnesses were examined.

The indictments assert that Bucknell and Mahoney "on or about January 1, did wilfully, unlawfully, and feloniously, without malice, kill and slay one Bessie Borich." Mrs. Borich who was 45 years of age, a visitor from Dallas, Tex., was one of the first to die as a result of injuries received when the building fell. She lived in this city at 213 North Berendo street.

Among the witnesses summoned before the grand jury in its investigations were Mahoney and Bucknell. Mr. Bucknell voluntarily gave testimony, Mahoney was ordered, declaring his testimony would incriminate him. He said he felt he could say nothing which was not already known by others. His lawyer stated that Mahoney relied upon the approval given by the city inspectors and others was of the opinion no one could justly be attached to it.

BUCKNALL IN DENIAL

Bucknall denied that he failed to live up to the letter of the law in his inspection of the stand.

In an official statement issued to the grand jury, the assertion is made that "it seems to us that Paul Mahoney, as the owner and builder of the stand, was the ultimate cause of its poor condition." It is charged that C. B. Bucknall as city inspector who officially approved the stand and its faulty construction, was the proximate cause of its use by the public. Such official approval it could never have been used. There would have been no disaster."

Students Given Prizes for Work in Architecture

Announcement was made yesterday by C. R. Johnson, in charge of the [illegible] division of the school of architecture at the University of Southern California and representatives of the Allied Architects' Association on the school faculty, of the awards given the students of the junior and senior classes at the close of the first semester of the school's existence.

Frank Von Rehder won first prize for the senior class problem, a country club, worked out under the supervision of Reginald D. Johnson, and was awarded a prize, by J. E. Stanton, local architect. Fred Gloeze, Johnson and Richard King tied for the second problem handled by the junior class, which was the designing of a bathing pool for the estate of Mrs. Lloyd. For the best solution of this problem, rendered by Mrs. Ragsman, Harold Lloyd offered a prize. Frank Baden was awarded second place.

STREET NAME CHANGE UP

A suggested change of the name of Leona avenue to Washington Boulevard (Venice) has created a storm of dissension among property owners of the vicinity, and the Council has been flooded with communications favoring and protesting against the change. The letters have been referred to the City Engineer and City Planning Commission, where they will be considered today.

DEATH TRIAL [illegible]

Defendant Accused of Running Car He Previously Stole

Fate played a trick on Morris [illegible] in Judge Burnell's court on a charge of [illegible] by an investigation conducted

4,325,000 Automobiles
were produced in the United States last year. Many of these cars were sold to people who had other cars to trade in. The trade-in cars in turn are absorbed by readers of the used car columns of daily newspapers. In Los Angeles car buyers find that the best automobile bargains are advertised in

Times Want Ads

The Los Angeles Times

VOL. XLV. MONDAY MORNING, MARCH 22, 1926. —PART II. 20 PAGES. POPULATION (By the Federal Census—(1920)— 576,673 / By the City Directory—(1926)—1,340,507)

...ND TRAGEDY ...SE UP TODAY

...or and Contractor to ...ld Separate Trials

...Blamed for Collapse in ...Grand Jury Inquiry

...ll Denies He Failed to ...Uphold Building Code

...ng trials are to be sought ...by C. R. Bucknall, former ...building inspector of Pasa... and Paul F. Mahoney, con... who built the ill-fated ...whose collapse on New ...Day during the Tournament ...rose parade resulted in nine ...and the injury of several ...persons. Both men are ...ged with manslaughter.

...ase will be heard by Judge ...and an effort will be made ...two trials instead of one. ...ding to information given ...Deputy District Attorney's office.

...DAUGHTER CHARGED

...daughter was charged in ...jury indictments returned ...by Bucknall and Mahoney on ...Friday. This action was ...following a detailed investi... of the New Year's Day ...that covered more than ...time. During that time ...four witnesses were ex...

...defendants assert that ...and Mahoney "on or ...January 1, did wilfully, un...and feloniously, without ...and slay one Bessie ...Mrs. Berick who was 45 ...of age, a visitor from Dal... by reason of the first to ...as a result of injuries received ...crash. She lived in this city ...North Berendo street.

...among the witnesses summoned ...the grand jury in its investiga... are Mahoney and Bucknall. ...Bucknall voluntarily gave ...Mahoney was less will... ...during his testimony, might ...against him. He said he felt ...over nothing which was ...already known by others. His ...was stated that Mahoney re... ...the approval given by ...city inspectors and ...was of the opinion no ...could justly be attached to ...

...BUCKNALL IN DENIAL

...Bucknall denied that he failed ...up to the letter of the ...code in his inspection of ...

...official statement issued ...grand jury the assertion ...that "it seems to us ...Mahoney, as the owner ...builder of the stand, was the ...person aware of his poor con... ...that C. B. Bucknall as ...building inspector who officially ...passed the stand and its faulty ...and that was the proximate ...of its use by the public. ...official approval it could ...have been used. There would ...been no disaster."

...dents Given ...ces for Work ...n Architecture

...announcement was made yester... ...C. R. Johnson, in charge of ...Extension division of the school of ...ecture at the University of ...Southern California and represent... ...of the Allied Architects' Asso... ...the school faculty, of the ...courses given the students of ...junior and senior classes at the ...beginning of the first semester of ...school existence.

...Johnson Rohrer won first ...prize for the senior class prob... ...Elizabeth Roth, worked out ...under the supervision of Reginald ...Johnson and was awarded a prize, ...by J. E. Stanton, local archi... ...Miss Gloeckner. Johnson ...and Richard King tied for ...position.

...problem handled by the jun... ...was the designing of a ...memorial for the estate of ...Harold Lloyd ...problem, rendered by ...Stanton, Harold Lloyd ...Gloeckner, Frank Baden was ...second place.

...NAME CHANGE UP

...proposed change of the ...Avenue to Washing... (Venice) has cre... ...of dissension among ...owners of the vicin... ...and the Council has been flood... ...communications favoring ...against the change. ...have been referred to ...Engineer and City Plan... ...Office, where they will ...today.

...ATH TRIAL FATE'S TRICK

...dent Accused of Running Down Man Starting ...Car He Previously Saved From Fire

...played a trick on Morris Feinberg, who will be arraigned ...Judge Burnell's court on a charge of manslaughter, it was ...by an investigation conducted by the District Attorney's ...office.

It is charged that Feinberg caused the death in an automobile accident on January 17 of Frank J. Kuentz. The accident occurred in Mint Canyon, north of Saugus.

Investigation disclosed that early the morning of the accident, Feinberg saw an automobile on fire at the scene of the affair, and stopped to help extinguish it. Later, after dark, he was returning, and, it is charged, ran down Kuentz and killed him and injured Harry F. Leslie, who were trying to start the same car which Feinberg had helped to save from fire.

It was stated to the District Attorney that no lights were burning on the stalled car at the time of the accident. The case will be prosecuted by Dep. Dist.-Atty. Dennison.

4,325,000 Automobiles

...produced in the United ...last year. Many of ...cars were sold to people ...other cars to trade in, ...which in turn are ab... ...readers of the used ...columns of daily newspa... ...In Los Angeles car buy... ...find that the best automo... ...are advertised in

...Times Want Ads

Dainty Nipponese Maps Trade Trip

Showing Excursion Route

Miss Haruko Oki, Tokio emissary, tells Clarence Matson of the Chamber of Commerce about the foreign trade tour.

JAPAN INVASION OUTLINED

Foreign Traders of Los Angeles Will Tour Island Four Weeks During Cherry Blossom Time

Foreign traders of Los Angeles will invade Japan in "cherry blossom time," according to plans mapped out here yesterday by dainty Miss Haruko Oki for the oriental excursion of the Chamber of Commerce which is scheduled to leave the harbor here April 15.

Little Miss Oki, delegated by the Tokio Chamber of Commerce and Board of Trade, presented a message of welcome to the foreign trade excursionists yesterday through Clarence Matson, manager of the foreign trade department of the Chamber of Commerce. According to plans for the entertainment of the visiting traders in Japan, disclosed by the pretty emissary, the party will tour Japan for twenty-five days, visiting all of the scenic places of interest as well as touring through the empire's manufacturing districts.

Fully seventy-five foreign traders, together with their families, are expected to take part in the excursion, according to Mr. Matson, who stated yesterday that the announcement of the plans for the tour were met with numerous inquiries relative to rates and other details.

T. Komatsu, American manager for the Toyo Kisen Kaisha Steamship Line, and James King Steele, general passenger agent, said that the company's largest trans-Pacific liner, the Taiyo Maru, has been ordered for the excursion party and will sail direct from the harbor for the Orient. In this connection, officials of the steamship company have announced that contingent on the interest shown in the excursion, the company may inaugurate a direct service to Japan from the harbor, which will bring two of the nine liners into port here each month.

LIEN ON RACE FUNDS SOUGHT

New Difficulties Between A. M. Young, President of Speedway, and Love Rival Develop

While thousands of thrill-maddened spectators were cheering wildly as Benny Hill pushed his racing car into the victor's place at the Culver City auto race yesterday afternoon, a new chapter was being written in the jumble of affairs surrounding A. M. Young, nationally known auto race official and president of the Speedway Corporation of Los Angeles, and Elfego Riveroll. The latter tossed a bombshell into the Young's household last September when Mr. Young learned he had been divorced by his wife and that she had at once remarried Mr. Riveroll his business associate.

Yesterday's addition to the affair consisted of an attachment for $30,000 obtained by Mr. Riveroll against the Speedway Corporation, according to information obtained from Capt. Jewel, chief deputy of the civil department in the Sheriff office.

While admitting that an attachment had been sworn out by Mr. Riveroll, Mr. Young last night declared that the attachment was never served upon him and that as far as he is informed, the gate receipts of yesterday's races were not seized.

"In understand that Riveroll obtained an attachment against us and that a Deputy Sheriff was at the Speedway yesterday, but no attachment was served on me," declared Mr. Young.

"As far as I know," he continued, "the gate receipts were turned directly to the Pacific National Bank, through which institution we are paying off the last of the obligations against the organization."

Capt. Jewel declared that three attachments had been issued by Deputy Clerk Roy Goff, the three totalling $60,000, but he could not recall the names of the other two parties involved. Mr. Young declared he knew nothing of the other attachments. Assistant Chief Deputy A. C. Pfasale was given the three attachments to serve, according to Capt. Jewel, but no report has yet been made on whether they were served or not.

According to Mr. Young, the Speedway Corporation still owes about $60,000 on the modern racing plant at Culver City, but he said that these obligations are being taken care of through the bank and that nothing will be lost by anyone.

Capt. Jewel declared that the Riveroll attachment was based on assertions that cement work in the Culver City speedway had been done by Riveroll and that as yet no payment for the work had been received.

Riveroll and the former Mrs. Young were married last year after he had been divorced but a short time by his wife, who in testifying in court charged that her husband had told her he no longer loved her. Mrs. Young had left her home at 2157 South Harvard Boulevard in May, 1925, to visit in the East, returning in July. She then informed Mr. Young that she intended to divorce him.

The following September Mrs. Young called her husband to tell him that she had obtained a divorce in Mexico and had immediately married Riveroll.

SPRING HERALDS IN NEW RECORD

Astronomically Speaking It Arrived Yesterday

Ends Warmest Winter in Half Century

Daily Minimum Average for March 58 Deg.

The sun swung across the equator yesterday ushering in spring and leaving behind the warmest winter since the United States Weather Bureau began keeping records here half a century ago.

As a matter of accuracy, the bureau's winter is a meteorological one, ending the 1st inst., while the astronomical winter ends with the vernal equinox, the 21st inst., but the first twenty-one days of this month show a continuation of the forty-nine-year record hung up by December, January and February, as announced by the bureau early this month.

The first twenty-one days of March showed daily average temperatures of from 58 to 72 deg. The average since 1877, when the bureau first began keeping records here, for the corresponding days runs from 56 to 59. The minimum daily average this March was 53, which is the maximum of the forty-nine-year averages. The highest was 73 deg., which was recorded on both the 13th and 14th insts. So far March has averaged from equal (never below) to .15 deg. warmer than the forty-nine-year figures for corresponding dates.

The meteorological winter averaged 61.2 deg. This is 5.4 deg. warmer than the 55.8 average for all the winters since 1877. The meteorological winter ended the 1st inst. was 1.3 deg. warmer than the 1923-1924 winter when the average was 59.9 and broke all records to that date.

Correctly speaking, the sun did not swing northward across the equator yesterday at all as popular parlance has it. The North Pole of the earth's axis swung toward the sun.

PAGE RITES SCHEDULED TOMORROW

More Than Hundred Close Friends and Associates Named as Pallbearers

Borne by his closest friends and business associates, the body of Benjamin E. Page, president of the Hellman Commercial Trust and Savings Bank, whose sudden death cost Los Angeles one of her foremost financial chieftains and civic leaders, will be laid to rest tomorrow afternoon in the family plot at Mountain View Cemetery, Pasadena.

The interment ceremonies will be private but will be preceded at 2 p.m. by services at the family home, 915 South Orange Grove avenue, to be conducted by Rev. Daniel F. Fox, pastor of the First Congregational Church of Pasadena.

Mr. Page was widely known throughout local business circles, having been a practicing attorney here for years before he resigned his legal connections to assume control of the banking institution. He was but 47 years of age at the time of his death and had been in excellent health. His death was totally unexpected by his family and close business associates.

The late banker leaves a widow, Mrs. Marie Markham Page; a daughter, Eleanor Page, and three sons, Benjamin M., Henry M., and Robert E. Page.

More than 100 close friends and business associates will be active and honorary pallbearers.

Active pallbearers will be:

Charles R. Bell, Arthur C. Hurt, Irving M. Hellman, Marco H. Hellman, T. A. Morrisey, Edward J. Noble, James A. Talbot, Joe Toolitsky.

Honorary pallbearers were announced as follows:

William H. Allen, Jr., H. H. Ashler, Allen C. Balch, W. A. Brackenridge, E. L. Bonsall, Charles W. Bell, Elbert S. Bent, R. H. Ballard, Fred L. Baker, Herman J. Burkhard, Gaston Bustanoburz, Dr. W. Jarvis Barlow, Thomas W. Banks, Dr. Frank Barham, T. J. Brant, Carleton Burke, Albert Constance Billick, Dr. Guy Cochran, Andrew M. Chaffey, Louis M. Cole, Harry Chandler, Jefferson P. Chandler, Emanuel Cohen, K. P. Clark, George I. Cochran, M. J. Connell, H. H. Cotton, John S. Cravens, Albert Crutcher, Fred H. Bixby, William K. Crawford.

A. B. C. Dohrmann, J. Dabney Day, Sydney M. Ehrman.

Cecil Frankel, C. M. Fuller, Herbert Fleishhacker, J. E. Fishburn, F. W. Flint, Jr., Hon. Frank P. Flint, Lieut. R. Freeman.

Lyman J. Gage, J. A. Graves, A. P. Giannini, James A. Gibson, Jr., William May Garland.

Robert E. Hunter, Dr. Harold Hill, Samuel M. Haskins, W. J. Hunsaker, Stephen Halsted, Ralph R. Hardacre, Judge William Rhodes Hervey, Leon W. Hellman, Maurice S. Hellman, W. F. Howard, A. L. Hamilton.

John Franklin Johnson, Judge W. P. James, Dr. Charles G. Lockwood, F. L. Lipman, Walter Linforth, E. D. Lyman, Oscar Lawler.

Manley W. Mudd, Phillip Wiseman, William R. Marwin, William Mason, Fred Mazer, W. W. Mines, Ben R. Meier, Dr. J. H. McBride, Orra Monnette, Judge Paul McCormick, W. S. McNabb, Donald McGilvray, Dr. Robert Millikan, James R. Martin, A. F. Morlan, John G. Mott, John B. Miller, L. M. McDonald, Judge Charles Monroe, Col. David May, Henry S. McKee, J. B. Mackenzell, John McWilliams.

George Newburger.

Eugene Overton, Henry O'Melveny, Stuart O'Melveny, Judge Warren Olney.

Robert H. Parker, James R. Page, Lee A. Phillips, John Perrin.

Clifford A. Rose, Henry M. Robinson, Robert I. Rogers, George D. Reed, Victor H. Rossetti.

Joseph Scott, Charles F. Stern, Judge Victor E. Shaw, Dr. Rae Smith, Richard J. Schweppe, Gen. M. H. Sherman, J. F. Sartori, Charles Seiler, Jr.

W. L. Valentine, O. A. Vickrey, Harry D. Vanderveer, Royal Victor.

William W. Woods, Perry W. Weidner, William D. Woolwine, Charles Wellborn, Judge W. H. Waste, J. W. Wilkinson.

George G. Young.

TODAY'S BIBLE TEXT

"Perverse disputings of men of corrupt minds, and destitute of the truth, supposing that gain is godliness; from such withdraw thyself." II Timothy vi:5.

HALF OF $25,000 GOLF MATCH PLAYED

Millionaires Elude Gallery as They Indulge in 18 Holes

BY BILL WISE

While several thousand people cheered wildly at a near-by club polo match, F. H. Bartlett and Archie M. Andrews, retired Chicago millionaires, galleried only by their caddies and personal attendants, played the first eighteen holes in their scheduled thirty-six-hole match for a side bet of $25,000, the largest single purse in the history of California golf, at the Midwick Club yesterday. Mr. Andrews, disregarding the handicap allowance of two strokes bestowed by his distinguished opponent, dropped a ten-foot putt on the home green for a halve and was four up at the half-way mark. The score at the end of the day's play was: Mr. Andrews 86, Mr. Bartlett 94.

Shrouded in the utmost secrecy, the millionaire golf players, after arranging their proposed match several weeks ago, went into intensive training and it was not until a late hour Saturday night that a course and time was selected for the first half of the match that has attracted international attention.

For the past ten days, Mr. Andrews, a member of the Edgewater and South Shore clubs, in Chicago, and a local member of the Annandale Club, has been working under Jack Malley and Jim Carberry, club professionals, while Mr. Bartlett has been shaping his shots under the watchful eyes of Chick Fraser and Jimmie Duncan, of Midwick.

Mr. Bartlett, a member of Lake Geneva, Wis., and the Chicago Golf clubs, apparently in the best of physical condition, had confined his tuning up program to the golf course alone, while Andrews has been tossing the medicine ball, doing the "daily dozen," swimming and otherwise building himself up for the gruelling test that started yesterday.

Victor and Turning Point

Archie M. Andrews and his winning smile are portrayed above. The lower picture shows Mr. Andrews sinking the putt that gave him a four-hole lead over F. H. Bartlett after the latter had missed by inches.

As a golfing tribute to physical culture, Mr. Andrews, out in 41, was three up at the turn, while Mr. Bartlett, who continued to wabble coming home, slipped 4 over his 45 for a 94 and was three down, after three-putting the last four greens, while Mr. Andrews who admitted he had played the best game of his career, was home in 45 for a snappy 86.

LOT OF MONEY

The difference in playing for such a large sum of money—according to both participants—is "that it is a lot of money."

"It is just the same as the well known "dollar-dollar-dollar" game, Mr. Andrews admitted, "except that it is MORE money."

"When you're losing, it is h—, but I forgot, this is for the papers, well—when you're losing, it is like hell, but then Andrews has been my friend for years and it doesn't make much difference—except I hate like the devil the humiliation of being beaten," Mr. Bartlett said.

Leaving the first tee under conditions that even Walter Hagen would have scoffed at, Mr. Bartlett, at home at Midwick, started to slip, while Mr. Andrews, much smaller in stature and with the expert advice of both Malley and Carberry, dropped a short putt for a five, one over par, and won the first hole when Mr. Bartlett's putter, better suited yesterday to a 25-cent competition, wavered and he took a six.

SILENCE PAINFUL

The silence was beginning to get painful when Mr. Andrews stepped up to the second tee and while scores of people unconsciously ignored the greatest match in the history of local golf, slapped a nice drive down the center of the fairway. Mr. Bartlett steadied and both were on the second green in two and played safe for three putts, and the hole was halved in 5s.

Dame Fortune, intent upon bringing Mr. Andrews home the winner, reeled slightly when her favorite son stepped all over her mythical toes with a tee shot that was certainly never intended for the third green. Mr. Bartlett stepped right up and carried the green and squared the match with a beautiful par three when Mr. Andrews slipped one over.

Despite the fact that the size of the purse didn't make any difference—to A. H. Painter, tourney starter who referred the match—Mr. Andrews kept his head well down, and collected a par 4 on the fourth and led from there home. Mr. Andrews's championship game refused to waver and while Mr. Bartlett, playing the par 5, sixth in very poor fashion took a 6, Mr. Andrews dropped a fine put for an even par and was 2 up.

Just how Mr. Andrews missed winning the sixth hole will always remain more or less of a mystery to Mr. Bartlett, but both took 5s and while Bartlett was still 2 down, the match took a decided turn at the next green in a manner that both contestants will probably remember for many years.

MAKES BIRDIE TWO

Mr. Andrews played safe on the par 3 seventh, while Mr. Bartlett carried deep into the rough. Even the championship ability of the Midwick mentors could not have been responsible for the shot that followed, for Mr. Bartlett, hitting down on his ball for a beautiful pitch, watched the little oval carry the green, bounce fully twenty feet in the air and drop dead—in the bottom of the cup for a birdie 2. Time was taken out while Mr. Andrews recovered from the excusable shock, but it wasn't long enough to permit Mr. Andrews to duplicate the shot.

By rights, the shot should have upset Mr. Andrews and Mr. Bartlett should have golfed home in fine style but the little Annandale member who owns a Chicago building that it looks as if Mr. Bartlett will have to pay $575,000 instead of $550,000 for, won the next hole in 5, and duplicated with another 5 on the ninth and was three up at the turn.

Mr. Bartlett was playing very poor golf, after the shot that should have carried him home in front, and Mr. Andrews, with about as much sympathy as Belgium still has for the Ex-Kaiser, continued to crack down on all shots and won the tenth with another par 4, Mr. Bartlett taking a 6.

Mr. Andrews slipped 2 over par with a 6 to lose the eleventh but drew a round of applause from his scanty gallery with a birdie 4 on the par 5 twelfth.

BUILDING VALUE DISPUTED

Mr. Bartlett wants that Chicago building for just a little more than one-half million dollars and he started golfing for money with a par 3 that won the thirteenth. Mr. Andrews has his own idea as to the worth of the disputed Mid-West real estate property and he won the fourteenth with a par 4 and was again 4 up.

After winning the fifteenth with a 5 and dormie 3, Mr. Bartlett proved conclusively that, as a money golfer, he is not, for he laid out a beautiful tee shot on the par 5 sixteenth dog-leg water hole and after Mr. Andrews, who drove into the rough, played safe and lay 2 in much worse position than Mr. Bartlett, the man who seems slated to lose the richest golf match, etc., etc., playfully patted an innocent little gutta percha ball into the middle of the lake and out of the run-

(Continued on Page 2, Column 5)

AUTOS KILL TWO WOMEN, INJURE FOUR

One Dies as Machine Goes Off Road, Another Struck Down in Street Here

Two women were killed in weekend automobile accidents, and four persons seriously injured. Three of the injured may die.

Mrs. G. W. Briggs, 426 South Grand avenue Los Angeles, was killed almost instantly and her husband suffered injuries which may prove fatal when the automobile in which they were riding left the road, crashed into a tree and turned on its side in an orchard about two miles west of La Habra last night.

Briggs, who is about 40 years of age, was taken to the Fullerton General Hospital. He suffered internal injuries and both legs were fractured. The body of Mrs. Briggs, who was about 36, was taken to the Rollins-Hilgenfeld Undertaking Company at Brea.

A son, M. J. Briggs, 19, and Miss Ailleene Roberts, medste, living at 4258 West Third street, Los Angeles said to have been driving the car, escaped injury.

The accident occurred at a double curve on Telegraph Road. The car, a new sedan, left the road at the second curve, and ran into a walnut orchard, snapping off a tree about five feet from the ground. The car toppled on its side, the tree, about eight inches in diameter, falling upon it.

Mr. and Mrs. Charles J. Owens 1727 East Forty-third street, took the injured to La Habra, where Dr. Everett S. Boice pronounced Mrs. Briggs dead and had her husband taken to the hospital.

W. W. Saxton, 75 years of age, of 21016 Chatsworth avenue, Chatsworth, probably was mortally hurt yesterday in an automobile collision at Sherman Way and Saugus avenue. He was driving west with the sun in his eyes, it was said, and did not see the car of Robert A. Trow of 2021 South Park View street in time to avoid it. Saxton suffered a skull fracture, broken arm and other injuries, and was taken unconscious to the Van Nuys Emergency Hospital. No one in the Trow machine was injured. Saxton is a rancher and well known in San Fernando Valley.

An unidentified man was found unconscious in the street in front of 354 North Avenue 21 last night. He was taken to the General Hospital suffering from a fractured skull, and, it was stated, probably will die.

It is believed that he was struck by an automobile. He is described as about 40 years of age, 150 pounds in weight, 5 feet 6 inches

(Continued on Page 2, Column 5)

The Lancer

by Harry Carr

UNIVERSITY circles have been stirred up by a slam against college education by one Emmett V. Maun.

Graduating with an A.B. from the University of Nebraska, he has written back a bitter letter to the university newspaper.

Maun says that some college graduates land in nice jobs, kept for them in the family business circle; and others land on their faces when they take a broad, running jump into the world.

ON HIS FACE

"I was one of those who landed on his face," he writes. "At the university they trained my mind by methods of study; they crammed me full of history, philosophy, theory and facts; but they left me untrained to meet the world and its problems."

He urges the university to discard history, philosophy, Greek, etc., and hire a $15,000-a-year expert in vocational training.

TOO MUCH TECHNIQUE

On the other hand, one of the biggest corporations in America has published an appeal for classical education.

It asserts that it has kept the records of thousands of young men who have worked under its roofs. Those crammed full of vocational concreteness were less valuable in the long run than those whose minds were trained and tuned up by general education.

HARD SLEDDING

The truth is—neither way.

We are coming to a dreaded period of American life. The easy, early, days are over. The boy, coming to the business age, finds that the trump cards have pretty well been dealt out. He finds himself under the necessity of breaking a way in. Once in, the going is often hard and discouraging.

And it just so happens that, at the same time, this generation needs more money than any generation that ever lived in any land since the world began. Social life costs a lot of money. Marriage all but impossible.

Boys are no longer content with just a job; they want some way to gallop in and grab off "big money."

CAN'T STAND MONOTONY

I have seen a lot of boys go hopefully into the game.

And, of course, most of them failed.

But they faltered and fell neither because they had had vocational training, nor because they hadn't. I don't believe it makes much difference one way or another.

More than any other reason, I have seen them fail because they did not have the courage to keep up enthusiasm in the face of monotony. They were not willing enough—or brave enough—to find keen, sharp, dramatic interest in uninteresting routine.

They wanted to be famous, or suddenly rich; rather than to be efficient. They wanted to "get," rather than to do.

A DULL JOB

One young man I recall particularly wanted to be a famous author.

But he didn't want to bother about writing anything.

He just wanted to be pointed out as a famous author.

He didn't know that famous authoring is a hard, whipping, darn dull job. Anyhow, that's what the famous authors say.

AUNT HET

BY ROBERT QUILLEN

"My taffeta has got too tight, an' I can't decide whether to get a new one or spend two dollars for them reducin' tablets."

(Copyright, 1926, Publishers Syndicate)

LAST OF MARTIN CONCERTS GIVEN

Six Artists Participate in Two-Hour Program

Trio Group Appears from Zoellner Conservatory

Masonic State Grand Lodge Presents Features

BY PAUL SHEEDY

Rarely has Radioland heard such an evening of truly pleasurable entertainment as was sent out into the air last night from the lofty aerials of The Times station when the Martin Music Company presented its last feature concert of its lengthy series of brilliant recitals from KHJ. From 8 until 10 p.m., a continuous flood of musical gems poured into the microphone.

Six recognized artists of the Los Angeles colony participated in the splendid two hours of music, featured again by the singing of Ruth Pitts, possessor of the coloratura soprano voice of delightful quality. John Slingerland, baritone, who has recently been favored with much sincere praise for his radio work, gave a group of his solos. A new trio grouping appeared when Florence Duvall, talented violinist from the Zoellner Conservatory, played for the first time with Bernice Neale, favorite 'cellist of the station, and Mona Content, the studio's concert pianist. They gave compositions of striking merit. John Martin gave a number of excellent piano solos on the Gulbransen registering piano, also serving as accompanist for Miss Pitts.

MASONS GIVE PROGRAM

The Masonic service program from 4 until 5 p.m. was another interesting and entertaining feature provided by the State Grand Lodge of Masons and the Masonic Digest, with the big feature being the address before the microphone of Judge Ira F. Thompson, of the Superior Court, speaking on "Free-Masonry and the Professional Man." Reynold E. Blight, editor of the Digest, also spoke, taking "Life, a Divine Adventure" as his topic.

A novel musical program was presented through the courtesy of the Southern California Music Company, including numbers on the musical saw by Dean Randall; vocal selections by Laverne Mae Abbott; Jean Marie Swift in songs and recitations, and Bernice Yoe in piano selections.

The theme of Judge Thompson's address in part was as follows:

Masonry is an institution of idealism, teaching in its own peculiar way realizable ideals, practical truths, and a constructive philosophy of life. It seeks nothing for itself or its members which it would not gladly share with the world at large. It has no animosities, no dark or ulterior purpose, but "seeks" her "own in another's good." Founding its system upon the origin of all things from a common Creator, it teaches the necessity for:

First—The development of the understanding and reason by a knowledge of and familiarity with the liberal arts and sciences.

TEACH CHARITY

Second—The application of a temperate, prudential reason and understanding to the every-day affairs of life in order that we may the better appreciate our position in and our duty of loyalty to organized society, the State, and our relation to our Maker.

Third—The application in our every-day affairs of the principles of truth, love of mankind and charity.

It will be immediately apparent that the inculcation of these ideas in the mind of the professional man tends to elevate, strengthen and ennoble his profession. In truth and in fact, this fraternity, which has existed in its present form, composed of grand lodge and constituent lodges, for more than 200 years, and, according to tradition, "from time immemorial," has relied upon the practical use made by its members of its teachings in their daily lives, vocations and professions for its value to the world. In other words, it believes that, by preparing the soil of reason and understanding, and by planting therein the seeds of loyalty and truth, nourished by brotherly love, there will bud and bloom words of wisdom, deeds of fortitude and acts of charity.

HAWAII SENDS NEW CELEBRITY

Duke, Circus Star, Poses Like Veteran

Arriving in Los Angeles

DUKE, the most famous circus performer in Hawaii, is the latest celebrity to visit Los Angeles.

Duke, who is a small black and white pony of unprepossessing appearance, came in on the liner City of Los Angeles. What he lacks in beauty, Duke apparently makes up in equine intelligence, for he is rated as the top-notch entertainer native to the islands.

With all the assurance of an experienced traveler, Duke posed for cameramen who boarded the ship, wearing the inevitable life preserver necessary to the artistic success of all shipboard pictures.

Dr. E. E. Helms Receives Salute of Congregation

Dr. E. E. Helms, pastor of the First Methodist Church, was received yesterday at his church with the Chautauqua salute in recognition of the falsity of a telegraphed story that he had been sued for plagiarism.

Dr. John Gillies, an assistant pastor of the church, proposed the salute before Dr. Helm's arrival, narrating briefly the facts and suggesting the greeting as a sort of a vote of confidence in Dr. Helms. The audience of 3000 followed the suggestion.

McGROARTY WILL TALK TO GIRLS' CLUB

John Steven McGroarty will speak before the business girls of the Blue Triange Club of the Y.W.C.A. at 631 South Spring street in their regular club meeting tomorrow, at 6:45 p.m. Mr. McGroarty's subject will be "The Missions of California." Business girls from the Twenty-ninth-street center, Clark Home, city service department, and health education department, have all been invited to join the Blue Triange Club girls in greeting Mr. McGroarty, the author of the "Mission Play," and "La Golondrina."

HAD HE NOT BEEN BALD HE'D HAVE WON BY HAIR OF HEAD

Because his head was nearly as bald as the proverbial billiard ball, Theodore Carle was fined by Municipal Judge Turney.

Not that Judge Turney has anything against bald-headed men, but it happened this way.

Carle was arrested for possession of five gallons of alcohol. He told Judge Turney that he was engaged in the manufacture of hair tonic and the alcohol was one of the ingredients.

"I'd be more inclined to believe you if you had a thick head of hair," said the court. "You really should use your tonic on yourself."

Turney warned the man to obtain a permit to make his tonic and suspended $450 of the $500 fine.

K-H-J The Times AND PACIFIC STATIONS

7 to 7:15 a.m. Daily setting-up exercises by Prof. Barclay L. Severns.

12 to 1 p.m. Piggly Wiggly Girls instrumental trio; Leona Wilbur, soprano.

Silent balance of day.

KFI—467 METERS

Daily except Sunday.
5:30 p.m.—Musical program.
6 p.m.—Nightly doings.
6:15 p.m.—Seeing California.
6:45 p.m.—Radiorial period.

10:15 a.m.—Betty Crocker home service talk.
11:30 a.m.—Courtesy program.
7 p.m.—Old-time program.
8 p.m.—Gunman trio.
9 p.m.—Miscellaneous program with KPO.
10 p.m.—Sponsored program.

KNX—337 METERS

Daily except Sunday.
7:30 a.m.—Morning gym, directed by J. C. Casey.
8 a.m.—Inspirational talk and morning prayer.
9 a.m.—Time signals and birthday notices.
10 a.m.—Town Crier's morning message.
11 noon—Leighton's Arcade Cafeteria orchestra, directed by Jack Crenshaw.
1:30 p.m.—The Book Worm.
4 p.m.—Radio matinee.
4:55 p.m.—Market reports.
5 p.m.—Sunny Jim's children's hour.
5:30 p.m.—Leighton's Arcade Cafeteria orchestra, directed by Jack Crenshaw.
6:30 p.m.—The Town Tattler.
6:15 p.m.—W. F. Alder travelogue.
6:30 p.m.—Alexsier Kent orchestra.

5 p.m.—Tyrone.
5 p.m.—Little Jean's bedtime hours.
6 p.m.—Helen's household hints.
6:30 p.m.—Blue Monday frolic.
7 p.m.—Ninth century.
7:30 p.m.—Courtesy program.
8 p.m.—Sponsored program.
9 p.m.—Courtesy program.
10 p.m.—Courtesy program.
11 p.m.—Coconut Grove orchestra.

KFWB—252 METERS

5 p.m.—Children's stories.
7:30 p.m.—Courtesy program.
9 p.m.—Sponsored program.
10 p.m.—Feature photo.
10 p.m.—Warner Brothers' frolic.

KFSG—275.1 METERS

Silent all day.

KNTR—230 METERS

Daily except Sunday.
8 a.m.—Duff's hour and time signals.
9:30 p.m.—Easy-chair hour.
5 p.m.—Rimac hour.
6 to 10 a.m.—KNTR concert hour.

1 p.m.—Talk on gardening.
7 p.m.—Interests farming lecture.
7:30 p.m.—Y.M.C.A. program.
9 p.m.—Concert hour.
10 p.m.—Courtesy program.

KTBI—294 METERS

8:30 a.m.—Devotional hour.
9 p.m.—Monday club.
5:15 p.m.—Children's hour.
8 p.m.—Worthy quartet.

KNRC—230 METERS

12 noon—Owen Fallen's Californians.
1 p.m.—Blue Monday musicals.
5:45 p.m.—Sheriff's office reports.
6 p.m.—Organ recital.
7 p.m.—Pope's Californians.
8 p.m.—Kilts orchestra.
9 p.m.—Courtesy program.

KPSN—315.6 METERS

Silent all day.

KFON—282.4 METERS

Daily except Sunday.
10 a.m.—Music, news, entertainment.
12 noon—Municipal band concert.
4 p.m.—News.
5 p.m.—Organ recital.
6:30 p.m.—KFON gossip and amusement information.

7 p.m.—Prisma hour.
9 p.m.—Studio frolic.
11 p.m.—Organ recital.

KFPO—428.3 METERS

Daily except Sunday.
7 a.m.—Daily-dozen exercises.
10:30 a.m.—Amusement information; weather.
10:35 a.m.—Market report.
12 m.—Time signals and Scripture readings.
1 p.m.—Fairmont Hotel orchestra.
6:15 p.m.—Stock quotations.
6:30 p.m.—Amusement information.
6:40 p.m.—Stairs Restaurant orchestra.

7 p.m.—Fairmont Hotel orchestra.
8 p.m.—Organ recital.
9 p.m.—Program from KFI.
10 p.m.—Cabiria Cafe orchestra.
11 p.m.—Pompeiian Cafe orchestra.

KGO—361.2 METERS

7:15 to 7:30 a.m.—Health-training exercises.
7:45 a.m.—"Pop" class, Hugh Barrett Dobbs.
8:15 to 8:30 a.m.—Health-training exercises.
8:30 a.m.—"Daily Strength." Cheerio.
12 m.—Time signal and weather report.
12:30 p.m.—Weather Bureau report.
1:30 p.m.—New York and San Francisco stock reports.
6:55 p.m.—News items and weather and stock reports.

Daily except Sunday and Monday
4 to 5:30 p.m.—Concert orchestra, Hotel St. Francis.

3 p.m.—Educational and musical program.
5:30 p.m.—Children's stories.
6 p.m.—Twilight concert.
8 p.m.—Educational program.

URGES JULY FOUR PLANS BE MERGED

President of Chamber of Commerce Sends Letter to Cryer on Celebration

Mayor Cryer was asked yesterday in a letter forwarded to him by Arthur S. Bent, president of the Chamber of Commerce, to call together the various organizations interested in the proposed sesquicentennial celebration here on July 4 in order that the various plans for the festival may be co-ordinated.

In his letter, Mr. Bent pointed out in behalf of the board of directors of the chamber that a number of patriotic and civic organizations have expressed themselves in favor of the celebration but that their plans for the festival differ. A committee of the chamber has been meeting with the various organizations interested in the festival, particularly the Sons and Daughters of the American Revolution and the 233 Club.

The committee from the chamber has recommended that the various ideas advanced by the different organizations be co-ordinated under the direction of one committee so that the celebration, if arranged, will be truly representative of the Southland.

Mr. Bent stated in his letter that if such a meeting is called and the plans made for the celebration, the chamber will co-operate whole-heartedly in the project.

Consistent Economy

"Yes, a very economical couple. They eloped to save themselves the cost of a wedding."

"They don't look very happy."

"They're not; but they're living together to save the cost of a divorce."—[Boston Transcript.

STAKE FORTUNE ON GOLF GAME

(Continued from First Page)

ning for the hole that he should have won. Mr. Bartlett finished with an 8 while Mr. Andrews took 6.

Mr. Bartlett reached the par 3 190-yard seventeenth in two, while Mr. Andrews, slowly gaining on the all-important green, lay forty feet from the flag in 3. Mr. Andrews, still away, left himself with a ten-foot putt, while Mr. Bartlett—putting like Red Grange will deliver ice next year—took three pitiful little whacks at a brand-new ball—and lost another chance to win a hole when Mr. Andrews dropped a 5 for a half.

EIGHTEENTH PROVES CLIMAX

The eighteenth proved a fitting climax for any other of the many matches at Midwick yesterday. Mr. Bartlett carried his tee shot into a trap. Mr. Andrews drove in the rough. Both recovered. Mr. Andrews missed a shot and Mr. Bartlett eventually wound up six feet from the cup in four, while Mr. Andrews was just inside, in five. After a hurried consultation, Bartlett stepped bravely forward, and missed his short putt, while Andrews, without the consultation, made his putt and halved the hole with a 6 to remain 4 up.

The final eighteen holes will be played at the Annandale club, presumably one day this week. Mr. Bartlett lost four holes over his home course, and just how he can catch Mr. Andrews over the latter's home layout is something that Messrs. Fraser and Duncan will discuss at some length, and in whispers, if Mr. Bartlett happens to be around. Malley and Carberry should sleep well tonight. As usual, the second set-to in the record money classic will be covered, more or less exclusively, by the perpetrator of these golfing columns.

Yesterday's cards follow:

Midwick par, out	4	4	3	4	5	4	3	4	4	—36											
Mr. Andrews, out	5	4	3	4	5	5	3	4	4	—41											
Mr. Bartlett, out	6	5	3	5	7	5	3	6	5	—45											
Midwick par, in	4	4	3	5	4	4	3	5	4	—36	72										
Mr. Andrews, in	5	4	3	5	4	4	3	5	5	—38	79										
Mr. Bartlett, in	6	5	3	5	5	5	3	6	5	—43	88										

TWO KILLED IN AUTO MISHAPS

(Continued from First Page)

in height, with dark gray hair.

Mrs. Mary Riggs, 72 years of age, of 4601 South Figueroa street, died in the Receiving Hospital late Saturday night a few hours after she had been run down by an automobile driven by H. R. Carter of 331 West Sixty-third Place. The accident occurred at the intersection of Forty-sixth and Figueroa streets.

Mrs. Laura Tupman, 68 years of age, who resided with Mrs. Riggs, was also injured. After treatment at the Receiving Hospital she was removed to the Roosevelt Hospital. Her condition is serious, according to attending surgeons.

According to witnesses, the two elderly women were attempting to cross the thoroughfare and evidently became confused.

Harold Kook, 24 years of age, of 307 South Figueroa street, who was injured in an automobile accident at Avenue 50 and Pasadena avenue last Thursday, died yesterday at the General Hospital.

INQUEST TODAY FOR PAIR KILLED BY P. E.

A double inquest will be conducted at San Bernardino today in an effort to place responsibility for the death of Mr. and Mrs. Wilbur H. Park of 416 South State street, Los Angeles, who met their death Saturday, last, when the automobile in which they were riding with two others collided with an inbound Pacific Electric train on Foothill Boulevard, four miles west of Fontana. Mr. Park, the driver of the car, was 60 years of age; his wife, one year younger.

Mrs. Blanche Decker of 2724 Beachwood Drive, and Mrs. Amelia Decker of 827 Genessee street, the two other passengers in the automobile, suffered shock and minor injuries, from which they are recovering at the Ramona Hospital in San Bernardino.

Following the inquest, the remains of the husband and wife will be brought to the W. A. Brown undertaking parlors at 1815 South Flower street. Funeral services will be conducted from the chapel at that address at 2 p.m. tomorrow.

SIX YACHTS WILL START LONG TRIPS

Adventurers Bound Around World or to South Seas to Embark Here

Six sailing yachts will leave Southern California waters this season for the South Seas, either bound around the world or on lengthy expeditions among the islands of the South Seas.

Notable among the adventurers is Admiral Sir Guy Gaunt, retired British naval officer, who is scheduled to sail from Puget Sound today in the three-masted schooner Four Winds for this port, from where he will head westward on a cruise around the world.

Sir Guy will navigate the craft himself and she will be manned by a Chinese crew. The Four Winds is well known on the Pacific as the schooner Eric, under which name she was built in 1899 at Port Blakely, Wash. She is 174 feet long, with a beam of thirty-eight feet and has been sumptuously outfitted for the long cruise.

Last week from San Diego, Edgar Palmer, New Jersey zinc magnate, sailed on a cruise around the world in his three-masted schooner Guinevere, one of the largest yachts of her type afloat.

Starting from New York several months ago E. T. Ames, young Californian, and his bride are bound for this port aboard a converted New York Yacht Club "Forty" sloop, the Baboon. In the Baboon the Ames expect to circumnavigate the globe, the racing sloop having been changed to schooner rig for the arduous voyage.

Other projected cruises include that of the schooner Dwyn Wen, owned by Eugene Overton, of this city; Dr. E. A. Parker's schooner Idalia; and Zane Grey's Blue Nose schooner Fisherman.

IN STOCK

Four—Five—Six Tube Bremer Tully Counterphase Kits. Build the 1926 Set.

Also Complete Parts for Raytheon B Eliminator.

Top Notch Radio Stores

147 S. Main St. 439 S. Main St. 439 S. Main St.

Many Delegates to Beauty Show Arrive in City

Delegates from many towns in California and near-by States are arriving to attend the beauty show which starts today at the National School of Cosmeticians, 2404 West Seventh street. It is expected that 500 delegates will have registered before this evening.

Among the well-known proprietors of beauty shops who arrived yesterday are Mary E. Brown, Fresno; Caroline Brown, Redlands; Mrs. Mary Clark, Monrovia; Emily Fournier, Canyon City, Colo.; Lulu Gray, San Francisco; Carrie Harrison, Miss L. Hubbard and Ann Klimek, Long Beach; Hazel Myer, Whittier; Audrey Palmer, Taft; Margaret Shepard, Redlands; Alice M. Tebbets, La Jolla; Mrs. J. R. Thren, Berkeley, and Mrs. Adele Rogers, Oakland.

The address of welcome will be made by Mrs. Ruth J. Maurer of New York City. Programs will be given today, tomorrow, Wednesday and Thursday. They will include demonstrations of beauty culture on living models.

DRAINAGE PLAN DRAFTED

The only means of permanently removing stagnant standing water at the intersection of Slauson and Long Beach avenue, against which many protests have been received is to construct a storm drain to serve the area bounded by Alameda street, Central avenue and the south boundary of the Jefferson street storm drain, according to a report filed with the Council by the City Engineer.

WAR BOXCAR RIDERS PLAN PARIS JAUNT

California Ship to Carry Coast "40 and 8" Delegates to 1927 Convention

With approximately 2500 Legionnaires of Southern California planning to attend the convention in Paris in 1927, the Grand Chamenot of the 40 and 8, Department of California, in executive session here over the week-end, instituted plans to obtain a ship that will leave Los Angeles Harbor accommodating American Legion members of this region.

Announcement has been received from the French government to the effect that housing accommodations are being prepared for 15,000 persons.

Plans were also made at the executive session here for the conduct of the State convention at Susanville, August 16, next, a three-day affair.

Guy H. Polsin, Grand Chef de Gare, of Fresno, presided over the deliberations of the Grand Chemenot at Van Nuys Hotel. Other visiting officers, Grand Chef de Train W. C. Woodward of Cotati, Grand Correspondant Ralph W. Lingle, Grand Conducteur Frank L. Grouard and J. G. Goardman of Lindsay, Jerome B. Kavanaugh of San Bernardino, A. J. Mehn of Hueneme and Harry A. Nelson of Oakland, members of the Grand Cheminot, were entertained during their stay here by E. "Snapper" Ingram, Sous Chef de Chemin de Fer and members of the Cheminot National, Angelo Bessalo, Jr., Chef de Gare of Voiture No. 47, Los Angeles, and H. H. Harris and S. S. Hahn, members of the Cheminot Locale of the local Voiture.

The visiting Voyageurs were taken on a tour of various studios, viewed the new Shrine Auditorium and were ultimately banqueted. They were accorded a surprise party by the local Disabled War Veterans at the clubrooms of the latter organization.

PREACHER IN BANDIT CASE TO TESTIFY

Clergyman Life-Termer to Appear Today at Trial of Asserted Mail Robber

Herbert Wilson, bandit-preacher and life-termer in San Quentin, is scheduled to arrive in Los Angeles today to testify tomorrow against Harry Robinson, said to be a former henchman, accused of robbing the United States mails in 1923 of $1,500,000.

Robinson is the only one of several defendants who will be brought to trial at this time, according to Federal officials.

Asst. U. S. Atty. J. George Ohannesian, chief prosecutor of the Santa Fe gang that obtained $523,000 in cash and securities from a mail truck last fall, and who successfully sent the entire group to Federal prisons for terms ranging from twenty-five to thirty-one years, will have complete charge of the case, superseding Maurice R. Norcop, assistant to the Attorney-General, who resigned several months ago.

An Extraordinary One-Day Clearance
Monday Only
278 Smart Spring
DRESSES
$12
Values to $30.00
An opportunity, for this day only, to secure a new Spring Frock—from THE MISSY SHOP'S REGULAR STOCK, MIND YOU—at a price so low that it is almost unbelievable. Sizes 12 to 46.
Splendid quality satin-backed crepes, flat crepes, georgettes, etc., bright spring colors—adorable styles.
The wise shopper will come early and select several!

The MISSY Shop
Models Linking Youth With Smartness
607 WEST SEVENTH ST.
—Opposite Robinson's—

NICHOLSON FILES—A FILE FOR EVERY USE

—for Model Boats
"We are lost" the captain shouted, when he found the mast wouldn't fit.
"No we're not" said his father, as he picked up a NICHOLSON Cabinet File and quickly fitted the offending stick with a few strokes of this useful tool.
Hardware dealers everywhere sell NICHOLSON Files for the home tool cabinet.
NICHOLSON FILE CO., Providence, R.I.

HANAN

COOL OPAL GREY KID, smart foil for Spring's pastel colored frocks, is *ultra smart* in this festive oxford tie expressly made for Hanan . . . . Modeled also in sauterne with applique of deeper tan.
Our misty Opaline chiffons are the chic hosiery note for Willa in grey . . . . Poinciana for the sauterne development.
A Store for Men and Women
HANAN & SON
737 South Broadway
STORES ALL OVER THE WORLD

Sim Crabill Says
They've got to 'walk the plank' in goodly numbers if the passenger steamship companies are to put by any treasure. And as a 'persuader,' Direct Advertising has no equal."
WELL designed and printed literature is an absolutely essential part of successful passenger steamship advertising. By no other means can a provider of water travel facilities tell the necessarily complete, colorful and convincing story of what it has to offer.
This is no less true of many other advertisers, some of whom have yet to recognize the fact.
Many of the Southwest's most successful advertisers depend upon Times-Mirror Printing & Binding House for the printing of their Direct Advertising—folders, booklets, blotters, catalogs, display cards, and the like. Many, too, depend upon our special Service Department, which exists solely to assist in the planning and preparation of every kind of "printed salesman."
You are invited to call us in. We promise you service that will command your respect and appreciation. Just 'phone TRinity 5631 and arrange for a talk with one of our representatives—there is no obligation.
TIMES-MIRROR PRINTING & BINDING HOUSE
118 South BROADWAY
Trinity
RE-69

traordinary One-Day Clearance
Monday Only
278 Smart Spring
DRESSES
$12
Values to $30.00
An opportunity, for Monday only, to secure a smart new Spring Frock—FROM THE MISSY SHOPS REGULAR STOCK, MIND YOU!—at a price so low that it is almost unbelievable. Sizes 12 to 40.
Splendid quality materials, printed crepes, flat crepes, georgettes, etc., bright Spring colors—adorable styles.
The wise shopper will come early and select several!
MISSY Shop
WEST SEVENTH ST.

LSON FILES —A FILE FOR EVERY PURPOSE
Boats
the cap-
, when
e mast
said his
icked up
Cabinet
fitted the
with a few
eful tool.
Hardware dealers carry a complete line of NICHOLSON Files for the home tool cabinet.
N FILE CO., Providence, R. I.

YALE & HAMPDEN
RONG PAPA
AKES REAL
ONE PEEVED
Told to Kiss Daddy
Other Man and Then
ther Picks Out Lawyer
alk the plank' in
if the passenger
ies are to put by
as a 'persuader,'
has no equal."
erature is an absolutely essen-
er steamship advertising. By
r of water travel facilities tell
d convincing story of what
vertisers, some of whom have
sful advertisers depend upon
ouse for the printing of their
s, blotters, catalogs, display
nd upon our special Service
list in the planning and prep-
sman."
romise you service that will
ation. Just 'phone TRinity
ne of our representatives—
G & BINDING HOUSE
Trinity. 5631

OOL-ROOM MAN SHOT IN HOLD-UP

ctim of Bandits May Die From His Wounds

ther of Robberies Occur During Week-end

Oil Stations Among Reided Places

The man was shot and lay hovering between life and death in a hospital this last night as a result of one of a number of hold-ups of yesterday morning and late Sunday night.

Fernest Bruno, 34 years of age, proprietor of a poolroom at 820 South Broadway, was shot by one of four masked bandits when he attempted to save his cash and car valuables.

According to Bruno's report to police, he was driving his car into the driveway alongside of his place of business after taking his partner, Jim Dilharry, home, when the robbers accosted him. He pulled out and was trying to hide behind one of the men shot him twice, one bullet passing through his right side, the other lodging in his right thigh.

CONDITION CRITICAL

At the Receiving Hospital Police Surgeon Manning and Carey performed a major operation. Bruno was removed to the French hospital where his condition is reported critical.

Among other hold-ups reported, Jim Glenn of 1259 East Thirty-second declared he was accosted near Ninth street and Central avenue by a negro with a razor, obtained $15 in cash; John O'Brien, a taxi driver of Maryland street, was robbed at Thirty-fifth and Hill streets by a man he picked up in the eastern section; Sam Freidman, proprietor of a grocery store at 302 South Western avenue, informed detectives that a lone bandit entered his place of business on Saturday night and after robbing him of $15 escaped in an automobile parked near by; a lone bandit held up the Myers & Sherling Company at Second and Hope streets, taking approximately $75; Leon Williams of 1251 West Adams street reported to authorities that he was held up by two bandits in Lankershim, who obtained $25 after one struck him over the head. He was treated at the Lankershim Emergency Hospital.

GAS STATIONS ROBBED

Two of stations are also included in the hold-ups; the police are investigating. J. A. Tuma, attendant of a Julian service station at Adams street and Grand avenue, reported to police a man held him up Saturday night, robbing the till of $20.

Lloyd W. Purdy, attendant of a station at Sixth street and Central Boulevard, reported he was held up by a lone bandit who obtained $17 of the company's money. The man who held up the Julian station at Adams street and Grand avenue, is believed to be also the one who also robbed Purdy. He was using a stolen car belonging to Arthur Paulsin of 526 South Cudahy Boulevard, police say. Paulsin recognized his car when the bandit was rifling the cash register in the Sixth and Central street service station, he told police.

According to J. A. Olsan of 109 East Hope street, a man entered his car at 1010 South Hill street early yesterday morning and held him up at the point of a gun, making off with approximately $100.

RONG PAPA AKES REAL ONE PEEVED

Told to Kiss Daddy Other Man and Then ther Picks Out Lawyer

"Typical manifestations of her mental infatuation with a certain person," Allan M. Haley stated in court. That, of course, is a matter of opinion, and subject to objection as "a conclusion of the witness," but specifically, that is what Haley said Mrs. Mary Haley did:

It was time for the young son of Mrs. Haley's to go to bed. "Kiss daddy good-night," admonished Mrs. Haley. And what did young Haley do but walk over to another man in the room and kiss him, according to Haley.

Mr. Haley said this other man and Mrs. Haley were talking together and posed for photographs on the beach at Long Beach.

As to whether this is what Haley says it was or not—some judge on the Superior Court bench will have to decide—some day.

Thousands Will Sail From Here on World Tours

The steamship President Polk sailed from Los Angeles April 3 last, with 125 passengers; the Tenyo Maru October 28, with 400 passengers; the Belgenland October 31, with 450 passengers; the Resolute January 6, with 450 passengers; the Franconia January 29, with 500 passengers; the California February 6, with 500 passengers. In addition to the above, the Dollar Line operates a fortnightly service around the world, carrying passengers. The Antoinette will leave the President Polk April 6, and Mr. and Mrs. William Miss Luana Hopper, Mr. and Mrs. Frank C. Desmond, Edward Casey, Mr. and Mrs. E. Blair, Mr. and Mrs. D. Eaton, Miss Eliza M. Eaton, Mrs. Martha Nettie A. Harris, Jack Robinson, Miss Salome Taylor, Dr. and Mrs. J. Mr. and Mrs. Alexander and Mrs. George Wofford.

EASTER · INAUGURATION · MONTH
BULLOCK'S
Broadway · Hill · Seventh — "One o'Clock Saturdays"

Tuesday! A Sale of Smart Dresses - $25

Tuesday's important feature in Bullock's new lower price section!

Not at all the usual dress concerned in a $25 sale! The sketches above express the smartness and simplicity of their newer silhouettes . . . Georgette crepe, navy and black, trimmed with taffeta . . . Taffeta over printed silks, lovely flat crepes in pastel shades. Afternoon types that use accents of lace—for softness and smartness.

Two hundred of these dresses—a real event in this new section dedicated to better dresses at lower prices.

In sizes 14 to 46! . . . A $25 sale—Tuesday!

Lower Price Dress Section—BULLOCK'S—*Third Floor*

During Inauguration Month Many of Such Special Sellings Occur

Glove Silk Underwear Sale

Continuing This Extraordinary Sale

VALUES extraordinary in this event. Qualities that one will immediately recognize as being usually much higher priced. Fashioned of heavy qualities of glove silk. Most of the garments bear the Kayser label.

Step-ins and Bloomers, $2.95
Bloomers, very heavy, $3.95
Step-in Chemise, priced $3.95
Athletic Union Suits, $3.95
Tailored Vests, $1.95-$2.95
Fancy Garments $2.95-$7.95

Glove Silk Underwear, Bullock's Fourth Floor

Inauguration Month Millinery Feature for Easter

Large Hair-braid Hats for Tuesday . . at $10!

"THE large hat for Easter" . . . this is the great demand now . . . and Bullock's Lower-price Millinery Section has planned this Tuesday feature to meet it.

Typical Easter hats . . . some trimmed with gay flowers, others with unusual maline bows (one sketched) . . still others with ornaments. Just another example of the kind of values Bullock's Lower-price Millinery Section is emphasizing specially for Inauguration month . . . at $10.00.

Lower-price Millinery Section, Bullock's Third Floor, Hill St. Building

An Inauguration Month Introduction

Infants' Layettes 57 Pieces for $25

THIS is just one of four special layettes prepared after careful thought and expert selection of items . . . at Baby's Own Store (Bullock's fifth floor). The 57 pieces for $25.00 include:

3 Binders	3 Vests
3 Gowns	24 Diapers
3 Kimonos	1 Sacque
3 Outing Gertrudes	1 Nainsook Gertrude
2 Pairs Wool Hose	2 Blankets
1 Crib Pad	1 Rubber Lap Pad
2 Towels	2 Wash Cloths
2 Cards Safety Pins	1 Bar Soap
1 Can Powder	2 Nainsook Dresses

Special Layettes also at $12.50, $17.50, $32.50 and $37.50. Baby's Own Store will prepare other layettes at various prices.

Note: Complete Layette Book may be had at Baby's Own Store.

Tuesday Baby Specials at $1.95

An Inauguration Month Tuesday feature . . . Dainty little hand-made and hand-embroidered dresses and gertrudes at $1.95 each . . . Hand-embroidered Crepella Sacques with such fine handwork in pink and blue $1.95 . . . hand-embroidered Madeira Pillow Cases . . . also $1.95.

Baby's Own Store, Bullock's Fifth Floor

In the Junior Glove Silk Underwear Section

Brassiere-Chemise for the Collegienne, $3.95

Featured Tuesday in sizes 13, 15 and 17 years.

ON Bullock's fifth floor, where high school and college girls can get silk underwear as attractive as women's in the sizes that fit.

For instance, these clever garments which are brassiere and step-ins combined. Of glove silk in flesh and seafoam, finished with dainty lace edging. $3.95.

—Junior Knit Underwear Section, Bullock's Fifth Floor

Introduced for Inauguration Month . . . Tuesday

New Collegienne Pump Black Patent, $7.50

TUESDAY . . . less than two weeks from Easter . . . the time when the Collegienne is particularly interested in smart footwear.

This new pump with decidedly unusual cut-out in light tan. Popular short vamp and round toe. At Bullock's fifth floor Collegienne Shoe Shop, in sizes 2½ to 7.

Collegienne Shoe Shop, Bullock's Fifth Floor

Inauguration Month

New Formold Corsette, $5 for Tuesday

BULLOCK'S is the only store in Los Angeles where a woman can get a Formold Corset, Corsette or Brassiere.

But there are many types of Formolds . . . and of course . . . with the Easter fashions, new numbers are introduced. Bullock's is particularly enthusiastic about this one . . . to be presented for the first time Tuesday (not today).

Heavy peach brocade with one-piece panels of elastic. Peach swami cloth brassiere top. Elastic shoulder straps. Four fancy garters. Well boned through the abdomen and the back. Defining the hips in fashionable manner. Sizes 34 to 44 at $5.00.

Corset Section, Bullock's Fourth Floor

Inauguration Month

Flowers for Decorating On Easter

IN Bullock's Section of Artificial Flowers are many suggestions for decoration.

First of all—Easter Lilies in flower pots, priced attractively $2. Also Pond Lilies for floating in bowls, priced $1 each—leaves 15c each.

Fascinating assortments of colorful decorative flowers. There are waxed, lacquer, glass and shell flowers. Many typically springlike.

Flower Section, Fourth Floor

Inauguration Month

For Tuesday Linen Lunch Sets, $4.50

AN INTERESTING Easter gift . . . a gift to one's own home . . . one of these attractive luncheon sets of soft-finish linen with colored floral borders. Consisting of:

A cloth, 54x54 inches, and six 15-in. napkins.

Regularly considerably more than Tuesday's price of $4.50 a set.

Linen Room, Bullock's Second Floor

Continuing Sale of Printed Silks

AT extraordinary prices! Printed Crepes de Chine, Crepe Georgettes, Pussy Willow Crepes, indestructible Voiles and Americana Silk Prints—a collection which comprises almost every type of printed silk, fractionally priced. Included are 40 and 54 inch widths. A selling that presents a rare opportunity for savings. You may select that intriguing design you have wanted for months at a price much lower than usual. Priced $1.95 to $4.45 a yard.

A Group of Smart Black Silks Very Specially Priced Also

Silk Section, Bullock's Second Floor

Important Inaugural Luggage Event

Enameled Duck Hat Boxes Leather Bound, $5—One Tuesday Value

Almost unheard of is a leather bound enameled duck hat box at this price. Pullman berth sizes, 18x9 and 20x9 inches. Durable frames—pattern cloth lined—shirred pocket in lid—removable hat crown—double stitched, $5.

Featuring values of a most unusual nature in Bullock's Luggage Section which have been purchased to sell at remarkably low prices during Inauguration Month. Distinguished as is all of Bullock's Luggage by the careful workmanship, and fine qualities of material and leathers.

The week end enameled duck case sketched at left above is an exceptional value at $8.50. Sewed-on leather corners and leather bound. Durable handles and lock. venient tray. 24 or 26 inches.

Students' brief case at left of 5 oz. quality stock cowhide. 16 in. size. Leather gussets, extension locks, ring handle. In russet, brown, mahogany and black, special, $5.95.

Cowhide Leather Suitcase at right an amazing value at $13.50. Size 24 or 26 inches. Linen lined. Sewed corners and other features. Browns and black.

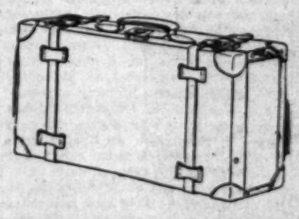

Bullock's Luggage Section, Fourth Floor

Inaugural Values

Continuing Sale Veolay's Preparations

FROM this master among French perfumers—toiletries of acknowledged superiority! Priced exceptionally for this Inaugural event. For instance: Ambre Royal Face Powder, 85c. Veolay's Talcum Powder, 75c.

Veolay's Perfumes, 1¾ oz. $3.45. And many other items from Veolay packed in their original containers.

Toilet Goods, Bullock's Street Floor

Inauguration Month

A New Model In Boudoir Mules, $5

THIS smart Boudoir Mule is developed in glossy, lustrous satin. Black with variety of colored linings from which to make your selection. There are rose, American Beauty, turquoise, lavender, coral, Nile and yellow linings.

As the illustration above shows, this mule has a fashionable short vamp and rounded toe—baby French heels. Priced attractively at $5 a pair.

Boudoir Slipper Section, Bullock's Fourth Floor

Bullock's Inauguration Month

Greeting Cards for Easter---

AS Inauguration Month continues through its second important week selections are replete with such artistic Easter Greeting Cards. Cards of greeting for the family, for friends—with appropriate sentiments for all. Select them now and know that your cards will arrive in time for Easter.

Stationery, Bullock's Street Floor, Hill Street Building

Inauguration Month

Tailoring Service Now Resumed

THIS service that Bullock's features every year is being accorded its usual reception by those who have benefited by it. Models are on display in Bullock's silk section from which frocks are made. The designs are new and exceedingly smart. Sports silks, such as Rajah, tub silks, Chinese damask will be tailored to your measure in any size for $5.

Silk Section, Bullock's Second Floor

Inauguration Month

Children's Silk ½ Sox at $1.15 pr.

FOR Easter, all the lovely flower tints and bright colorings . . in salmon, petunia, sky blue, turquoise, canary yellow, Nile green, peach, pink, French blue, orchid, dove, black and white bodies with fancy cuffs.

Sizes 6½ to 10 at $1.15 a pair.

Fancy-cuff Sox for youngster children who wear sizes 4½ to 6½ . . . at $1.00.

And for older girls who wear sizes 7 to 8½ . . . these sox at $1.25 a pair.

Children's Hosiery Section, Bullock's Fifth Floor

PUBLISHERS
THE TIMES-MIRROR COMPANY
OFFICERS
HARRY CHANDLER, Pres. and Gen. Mgr.
MARIAN OTIS CHANDLER, Vice-Pres. and Secy.
FRANK X. PFAFFINGER, Treasurer
HARRY E. ANDREWS, Assistant General Manager and Managing Editor
DIRECTORS:
Harry Chandler, Marian Otis Chandler, Frank X. Pfaffinger, Mabel Otis Booth, Harry E. Andrews.

Los Angeles Times

EVERY MORNING IN THE YEAR
DAILY FOUNDED DEC. 4, 1881—45TH YEAR

Average for every day of February, 1926...194,617
Sunday only average for February, 1926...216,606
Average every day gain over February, 1925 16,142
Sunday only gain over February, 1925..... 14,586

OFFICES:
New Times Building, First and Broadway.
Branch Office No. 1, 621 South Spring Street.
Washington Bureau, 504 Hibbs Building.
Chicago Office, 360 North Michigan Avenue.
New York Office, 225 Fifth Avenue.
San Francisco Office, 742 Market Street.
Seattle Office, 8212 White Henry Stuart Bldg.
Paris Office, 120 Rue Saint Honore.
In addition to the above offices, The Times is on file and may be found by European travelers at the following places:
420 Rue St. Honore, Paris.
138 Fleet St., E. C. 4, London.
Hotel Excelsior, Rome.

LOS ANGELES (Loce Ahng-hayl-ais)

MEMBER OF THE ASSOCIATED PRESS
The Associated Press is exclusively entitled to the use for republication of all news credited to it or not otherwise credited in this paper and also all local news published here within.

The Times aims at all times to be accurate in every published statement of fact. Readers who discover any important inaccuracy of statement will confer a favor by calling attention of the Editorial Department to the error.

UNKIND CUTS

If Uncle Sam is going to make the dollar bill smaller maybe it will only be 50 cents.

FURNITURE NOTE

It is to be hoped that the new dry bureau, which Congress seems to favor, soon will make the old cellarette obsolete.

MIX AND MIX-UP

It often is remarked that booze and gasoline won't mix, but the trouble is that some people keep right on mixing them.

TURN ABOUT

In colleges the constant cry is: "Support the team!" But it looks as if some of the athletic teams make so much money that they could support the colleges.

IN THE WOODS

There are over 50,000,000 acres of forest still untouched in Mexico. Anyhow, there should be no shortage in wooden legs for the next few years.

NOT A CHANCE

They talk of bringing everything back but the hoopskirt. There are too many Ford coupes in service to ever lend encouragement for a return of the hoops. Imagine an elevator jam with a bevy of old-timers arrayed in hoopskirts!

FIGHTING FILM

The silent drama has never received proper credit for one of its great uplifting influences. The fact that film stars must have perfect teeth has caused no end of aspiring young people to take better care of theirs.

WHAT'S THE PASSWORD?

Colored people have a lodge or fraternity bearing the elongated title of "The Ancient and United Order of the Sons and Daughters, Brothers and Sisters of Moses of the United States of America and the World at Large." This is the longest name of any secret organization in the country, but it was never known that the daughters of Moses in this country were all brunettes.

THE PARAGON

A prominent writer asserts that the greatest woman in history is the wife of a man of modest means who does her own cooking, washing and ironing; who can also sew and who brings up a family of boys and girls to become useful members of society and also finds time for her own intellectual and moral improvement. This sounds glorious enough, but whereabouts in history can we find her? What is the lady's name?

THE DEAD LETTERS

Uncle Sam's dead-letter office last year garnered nearly 23,000,000 letters and packages in which the address was either incorrect or could not be deciphered. Out of the letters came over $125,000 in cash and nearly $3,000,000 in checks, drafts and money orders. This is an awful amount of waste to be charged against carelessness, but it stands. For a man to forget to mail his wife's letters is bad enough, but to send them without an address or to the dead-letter office is still more shiftless.

CAPITAL SLANDER

Senator King is trying to get a law against criminal slander into the code of the District of Columbia. Washington is quite a town for gossip and frequently this random conversation may tarnish some one's fame. If slander can be squelched at the nation's capital the general effect would be wholesome. Reputations are wrecked in Washington every now and then. It is possible that some of them are slandered into the gutter. The tongue is an unruly member—of both houses.

MORE MONKEY BUSINESS

The antievolution act now before the Kentucky Assembly forbids the teaching in the public schools of any theory that disputes the divine creation of man as taught in the Bible or attempts to show a descent from a lower order of animals. The bill is more potent than the Tennessee law and indicates the temper of the Kentuckians when their ancestry is questioned. The forbears of the blue grass folk were always able to stand erect on their hind legs—even when flooded with moonshine.

A LADY SENATOR

Judge Florence Allen of the Ohio Supreme Court wants to run for United States Senator as a Democrat, but without resigning her place on the bench—which holds for a number of years. She is the first women elected to a Supreme Court in this country and her further ambition is to be the first woman regularly elected to the Senate. But she will not withdraw from the court and the opinion of the politicians is that her name cannot go on the ballot. The court job is a present help in trouble; the Senate is very far away.

WASHINGTON—AND LOCARNO

As far as politicians, diplomats and political spectators were concerned the spirit of Locarno was only a thin veneer covering national hatreds, jealousies and ambitions that cracked when exposed to the air and the sunlight. At base, the Treaties of Locarno were grounded in necessity. The French could not stabilize their francs, the Germans could not secure the foreign capital necessary to refinance their industries and England could not extend its markets without the co-operation of American financial interests.

This country had become the depository, the custodian, of most of the gold of the world. We had so much of it that it was stifling our own markets and industry. We had swallowed more than we could digest. But the American government and American financiers worked out a plan of co-operation through which the gold would be redistributed only under terms and conditions that would tend to prevent a second collapse like that occasioned by the World War.

The spirit of Locarno was not a new planet in the political heavens. It was only the reflection of the spirit of Washington, a light foreign to the European skies. And the negotiators of the security treaties promised more than they could perform. They counted on the support of governments and interests that, when the test came, exercised their independent prerogative.

When the League Assembly met for its final consideration of Germany's admission to the League and the Council Austen Chamberlain pointed out to the delegates that all the governments that signed the Locarno treaties had reached an agreement under which the Locarno pledges would be kept. There had been no withdrawals on the part of the negotiators of the treaties, but the opposition came from states that were not immediately concerned in the security pacts and that based their opposition on objections which had nothing to do with Locarno. In short, they were not willing to ratify the Locarno pledges unless they received some special privilege in return. They would not support justice because it was just, but would only grant it as a favor. Reading the report of the final session brings to mind the sententious postscript of Artemus Ward, "You scratch my back and I'll scratch your back."

So America will begin all over again, must build and repair with broken tools. Four months elapse before work at Geneva can be resumed; and the light from Washington must burn brightly enough to dispel the fog on the other side of the Atlantic.

Europe has proved a second time that it is too exhausted, too weakened by the wounds of the war, too badly torn by internecine hatreds and jealousies to work its redemption alone.

There are those in this country who advise a total withdrawal on our part, would have us leave Europe to its fate. They are as silly as those who would imagine that the fore part of a vessel could continue to navigate in safety when the after part had been shot away. Left to its fate, Europe would enter a new cycle of the Dark Ages; and only those with a limited, defective vision can imagine that American prosperity can be preserved while faced on the other side of the Atlantic by a decadent Europe.

Modern progress and invention have brought with them the interdependence of all peoples. The words of Franklin to the signers of the Declaration of Independence take a wider meaning: "We must hang together or hang separately." In the face of discouragements, we must not be discouraged. We must help those whom we do not want to help, must preserve them from their follies to assure our own preservation.

Reed, Borah and Johnson may counsel us to dance the Charleston while Europe burns, to drown in the strains of jazz the wails of suffering and expiring humanity on the other side of the rim of the eastern ocean; but to follow such counsel is to prepare the tinder that will later burst into conflagration in our own country.

"Carthage must be destroyed!" called ceaselessly the elder Cato. Carthage was destroyed; and her destruction prepared the way for the later destruction of Rome by the barbarians. Standing alone, Rome was too weak to resist the pressure from beyond the Alps. If Rome had co-operated with Carthage the two could have builded a Mediterranean civilization that could have resisted successfully the barbarian invasions. The two could have followed the invading hordes back to their home lands and could have inflicted such punitive justice that the Mediterranean lands would have enjoyed security and peace for generations.

Only those ignorant of the past can feel security in this country while the canker of discord continues to destroy the vitals of Europe.

REBUKING THE SPECULATORS

One of this year's Nobel prizes might well go to the plucky Wilmington Chamber of Commerce. Wilmington was promised a city park when the thriving harbor town agreed to become a part of greater Los Angeles. Speculators immediately got busy to avail themselves of this promise to put over a sale of a certain site, apparently under the impression that the mind of the Chamber of Commerce was as blank as the back side of the tombstone which was made famous by Mark Twain's description.

The Chamber of Commerce, however, refused to be caught napping; and the people of Wilmington, through the vigilance of the Chamber of Commerce, secured a fourteen-day respite in their fight to prevent the purchase by the city of a tract of raw land which they did not want. The initial five acre tract submitted, as the nucleus of a five-park system for which $710,000 was demanded, was appraised at $223,000 by the city's appraisers against an appraisal of $85,000 by the citizens of Wilmington. The tax burden entailed in this purchase amounted to 55 cents per $100 on Wilmington property owners.

The Chamber of Commerce wishes to acquire for the proposed park the Banning estate of twenty-two acres at a price of $275,000. This parcel is not only four times the size of the five acres of waste land, but is a land mark and milestone of the Southland's history, enriched by a colonial mansion for a museum and a ready-made park planted to priceless plants.

The Wilmington Chamber of Commerce is to be congratulated on the stand it has taken. Wire-pullers in the political world are taking for granted the lack of vigilance of the public to such an alarming extent that this instance becomes refreshing in its importance. It assumes the vivid coloring of the action of the International Chamber of Commerce which originated the Dawes plan in the International Congress in Rome of 1923 when it found an acceptable solution of the reparations tangle.

Last week's regrettable fiasco of Geneva could have been prevented had the International Chamber of Commerce been at the helm instead of political bunglers who disappointed a waiting world in a solution so well inaugurated at Locarno. It is to be hoped that in the near future real representatives of the people will take the lead in questions of such magnitude whenever and wherever vital issues are at stake. A guiding hand of wisdom directing important destinies, now in the keeping of successful vote-getters, becomes more and more desirable as it becomes more evident that politicians take their seats only because so many business men consider political council rooms beneath their dignity.

TREMENDOUS TRIFLES

"Military training should not be permitted in any high school and it should never be made compulsory in colleges" is the wording of a protest to the War Department signed by such worthies as Bishop McConnell, Methodist; Rabbi Stephen S. Wise, Jewish; President MacCracken, Vassar; Jane Addams, Mrs. Carrie Chapman Catt and fifty-three others.

It seems that nearly 400 universities, colleges and high schools are listed by the War Department as having military training. Two thousand Regular Army men are in charge at a cost of $4,000,000.

The elimination of Defense Day and the abolition of compulsory military training in schools and colleges were also recommended by the International Students' Conference at Evanston, Ill., in December.

"Out of every $100 spent by the government about $2 goes for education, $6 for government, $6 for public reform and $86 for war" is the significant statement of Dean Blaisdell of Pennsylvania State College.

While not going to the lengths of some of the proponents of peace, yet considering some of the trivial causes of wars in the past, one little wonders that protest arises.

"The Bucket of Modena" started one war. The soldiers of Modena made away with a bucket from a public well belonging to the state of Bologna. Strife followed and war of twenty years' duration ensued.

A glass of wine is said to have overthrown a powerful dynasty in France. The Duke of Orleans, son of King Philippe, drank one glass too much and leaped from a carriage in his maudlin state. Landing on his head, he soon died. The exile of his family, the confiscation of its vast estates and a change in the history of France resulted.

A key was reported to be the direct cause of the Crimean War. A shrine in the Church of the Holy Sepulchre at Jerusalem was claimed and kept locked by the Greek Church. The Latin Church became incensed and France backed her. Russia sided with the Greeks and Turkey became involved. England espoused the cause of Turkey and easily slipped into an alliance with France against Russia. Followed the Crimean War, the "Charge of the Light Brigade" and the awful carnage—all over a key.

There is little wonder at times that youth is sick of war. The boys furnish the cannon fodder. There is little question of their patriotism and willingness to die for their country in case of necessity. But they do not enjoy being used as cats' paws by the politicians to pull buckets and wine glasses and keys out of the fire.

And the women wait—and wait—and wait—and wait—and wait—. An army officer referring to Jane Addams because of her enthusiasm for peace spoke of her as an "Old Jane." While he promptly apologized, yet the woman waits—and suffers.

A noticeable change has come over the motion pictures that film war. There is no longer any glorification of battle. Its loathsomé horrors are depicted. There is little glory in war—just mud—and blood—and acres of graves—and maimed misfits and bodies.

There have been times when it was necessary to mobilize for defense; yet McKinley and Wilson were exceedingly sluggish to the point of criticism and fierce assault in breaking off peaceful relations with other nations.

It has never been the policy of the United States to arm and drill much in advance. There has always been time before war was declared to make ready and then the arms were not obsolete and methods passe. The greatest part of our present war expense is payment of the debts contracted in past wars. We would fight again under similar provocation, but we are hoping that the united peoples of the world will profit by the bitter experience of the past and so demean themselves that war will no longer be necessary.

NEED FOR POISE

The apparent facility with which many European and oriental children and adults acquire a knowledge of the English language, upon being admitted to America, and their splendid records in our day and night schools often challenge attention and admiration. What is the reason for the usually excellent records made by these people in our schools? It is possible that there are many causes for their success—including shame of ignorance and a corresponding desire to make good in the country of their adoption—but it is probable that the great secret lies in their capacity to focalize their minds on the subjects chosen and on their willingness to do so.

In many oriental and European countries the school discipline—wherever there are schools—is far more rigorous than in the United States. Various phases of discipline find expression in various countries. In China, for instance, memory and logic are emphasized. In Germany thoroughness, in Japan conduct, in India concentration of thought and will. Yet in all of these countries and in others some one or more phases of physical, mental and spiritual discipline are insisted upon, and this seems to have a steadying effect not only on students, but upon the family and national life.

Broadly speaking, mental discipline makes for character. Is it too much to say that more genuine discipline in our schools would have a tendency toward physical and mental balance and would help reduce juvenile delinquency as well as crimes generally? Is it not possible that our free institutions of learning have been too free in some respects?

We like to talk about the emotionalism of the French, the Italians, the Spanish and of some of the orientals; but, with all of our cleverness along many mechanical and some purely intellectual lines, it is probable that America today is the most emotionally unbalanced nation on earth. The youth of America have abnormally developed emotional natures, but that does not mean that they are emotionally self-controlled. It is often through intense emotion and clever trickery that our children make good in their daily lessons, yet the same children fail in examinations. If the children in the lower grades were given only ten minutes each day in which to practice the art of keeping their bodies, minds and emotions still it would give them a balance, a poise which would be of service to them, and to society in the long, arduous years that follow.

Why Not Return Them?

[Protected by George Matthew Adams]

PEN POINTS

Neighbors are people who trade you sympathy for the details of your misfortune.

Prosperous times are those in which New York always has enough of your money to help stock gamblers out of tight places.

The best cure for a man's loss of memory is to have his deserted wife inherit something.

A balloon tire's will is soft, also. It never knows which way it will skid next.

A woman who really adores children hardly ever thinks it necessary to say so.

Crime may be unpremeditated, but galoshes are deliberate.

A lady won a recent hog-calling contest. If it had been an effort to call road hogs what they are no lady could have won.

Let's be fair. The girl who has been kissed before knows how to put a delightful kick in it.

Still, almost any public man can serve as a good example after he's been dead long enough.

It isn't birth control the country needs, but control for eighteen years after birth.

Everybody is useful. Those who scorn inferiors would be miserable if they had nobody to scorn.

As a rule a man has climbed as high as he is going by the time he becomes interested in symptoms.

Let me live in a house by the side of the road and fix balloon tires for men.

Any country is safe while those who advocate extremely severe punishment are a minority.

Almost any car is a "life-time car" if you're in it when the locomotive does its stuff.

There will be no revolution in America—not while discontent is ample reason for a Congressional appropriation.

Correct this sentence: "When dad threatens to spank me," said the little girl, "he never fails to make good."

There are a lot of funny-shaped heads—and there is a lot of funny stuff inside many of them.

Some men who believe they have a "message" for the dear people are only in love with their own voices.

A homely wife will do anything to keep her husband, while a pretty one will do anything to keep her good looks.

Most of us prefer to profit by the mistakes of other people rather than by our own.

THE PEOPLE AND FOREIGN POL

BY DAVID STARR JORDAN
(Concluded)

A practical illustration of how the people can be ... up for a senseless and disastrous war was shown in the ... of Greece against Turkey. Mrs. Rose Wilder Lane, in ... time, thus recounts her experiences: "Refugees were still ... Greece from Asia Minor; the laboring ships, dangerously loaded with them, were lying in the harbors forbidden to unload their human freight of misery and thirst and typhus and smallpox, and the bodies of the dead, thrown overboard, floated and rotted and slowly sank in the waters around them. Greece was straining every nerve for the armies that were momentarily expected to resume the war with Turkey; troop trains were rushing to Thrace, and the munition-makers of Europe were rejoicing in the thriving business that was pouring guns and ammunition into Greece.

"The drachma (originally worth about 20 cents) was fluttering around 100 to the dollar. The moment war really began it would be worth more; that is, it would drop perhaps to 80 or 75. Why this should be I do not know, but everywhere it was conceded that only war could put Greece really on her feet again. And in the lobby of the Hotel Grande Bretagne important men, men of power and authority, English and French and Greek, said to me earnestly that war was always a good thing, that all human progress has come from war, that war made Rome and France and the British Empire and that war will yet make America a great world power, if ever we recover from our strange sentimentality about it. Specifically they said that Greece must have Eastern Thrace sooner or later, the sooner the better, and that a good big war now was all that was needed to set things right.

"What would be gained, they said, by dragging along another ten years or so before fighting? It was true that all Europe was utterly exhausted by the recent war, but one should remember that Turkey was exhausted, too.

"What was peace, they asked, but an interval in which to get ready for war? The fallacy of this peace talk was that, while you were getting ready for the next war, all the other countries were getting ready, too. So that when the war came you were really no better off for the peace than the other countries were. Ten or twelve years from now a war for Eastern Thrace would find Turkey as much recovered as Greece. So why wait? Besides, the Greek people were getting restless, and if a foreign war was not fought at once there might be another revolution.

"This was not only the talk in the Grande Bretagne lobby, but the talk everywhere. The taxi drivers, the waiters in the cafes, the clerks in the shops, all were enthusiastic for war at once.

"If I had found even one man who looked thoughtful, who shook his head, who said that there were any inconveniences attached to war—such as devastated countries, pestilences, refugees—I might have been more uncertain about my reluctant conclusion. But not one seemed to be anything but impatient for the war to begin right now.

"The only voice we heard raised against war was one of no importance. We heard it in the early morning, beneath our balcony, while the troops were marching by on their way to the front. The steady tramp, tramp, tramp had awakened us, as it did so many mornings, and we were lying listening to it when we heard that sudden sharp voice raised in agony. In our kimonos we rushed out to the balcony and looked down upon the scene. It was only an old peasant woman, ragged and wrinkled. She clung and screamed and fought for her son, though he tried gently to push her away, and the others must be rough with her, wrenching away her arms. But when he was marching on they still must hold her, for still she fought them, until suddenly she threw back her head, showing us such a face that I do not want to remember and cannot forget, and screamed most horribly. They had to hold her until police came to take her, for she had gone mad. . . .

"But, of course, such a protest was one no 'statesman need ever heed.'"

* * *

Our own people are more cautious than the Greeks, more considerate, more self-centered, less selfish. But they are still far beyond the safety line. At the call of the agitators and the yellow press they "follow the band wagon." I heard the prayer in 1914, in England as well as in France, "Save us from the patriotic press." In London, in August, 1914, my cabman said to me: "There ought to be brains enough in Europe to stop that thing right at the beginning." But there were not—nor in America, either. But the people did not save us, and at that juncture their higher officials could not if they would.

For there is no single act of legislation which will save any country from war. As Elihu Root has well said (in substance:) "There is no dispute between nations which cannot be easily settled if both want peace; there is no matter too trivial to bring on war if one or both countries are calling for it."

The final remedy is found in education. The people at large must be given a better perspective. An accession of wisdom may bring a sudden change in the point of view. We have too long taught our children that heroism is bathed in blood, and manslaughter a necessary outcome of patriotism. We must change our hearts and strengthen our minorities in the hope that the good and true may some time be in the majority. The duty of all governments, at present, is to remove, as far as possible, the standing incentives to war.

Among these are the following:

(1.) "Overgrown military establishments," to borrow a phrase of Washington, who regarded them as a "menace to liberty and expo-

EEK CLARIFIED TAX ON REALT

...ition Put on File W... Revenue Solicitor

...urer Ruling on Deferr... Payments Sought

...gelenos Take Part Framing Request

...latest available information ...ering the tangled condition ...division income-tax requi... ...ets was made accessible to th... ...rpreted in Los Angeles yest... ...e through the California R... ...ate Magazine. An article ... Janet Davies from Chic... ...quarters of the National ... ...ditor of Real Estate Boa... ...publication in the real est... ...gazine in April, was relea... more timely publicat... ...ough the press.

The article follows:

"Clarification of income-tax ... ...ements in regard to deferr... ...ment sales of real estate, not ... installment plan, and on s... ...ate development of real est... ...divisions, is asked by the ... ...al Association of Real Est... ...ards in a formal memorandu... ...ich has just been placed ... the Solicitor of Internal Re...

The association asks that t... ...asury Department, in regu... ...ns now being formulated to g... ...e administration of the Federa... ...nue Act of 1926, make su... ...vision as is needed to meet t... ...utine of business practice. ... ...ny sales the proposed regu... ...ns are held to be of highe... ...portance if the sale of hom... ...d other real estate under mo... ...e business methods is not to ... ...ally handicapped. The memo... ...ion was presented at a hea... ...y in regard to the proposed re... ...nues held by the Treasury D... ...rtment, the 19th inst.

ASK FOR ANGELENO

"Robert Jemison, Jr., of B... ...ham, Ala., president of ... ...ciation; Herbert U. Nels... ...ager, executive secretary a... ...mon manager; Nathan W... ...n MacChesney, general cou... ...and Guy S. Greene of Detro... ...rman of the committee ... ...e legislation and taxation, re... ...sted the association and ... ...e member boards. In additio... ...e Los Angeles Realty Board w... ...ed to be directly represente... ...e a field investigation on b... ...of the Treasury Departme... ...oring some of the questio... ...tions, recently has been inau... ...ted in Los Angeles."

William Gibbs McAdoo, Bri... ...ett and C. C. Hegan are t... ...resentatives of the Los A... ...e board.

HELD IMPRACTICABLE

"The Treasury Department's Bu... ...of Internal Revenue's rulin... ...t in the sale of a tract subd... ...d into lots, that the cost ... ...itably apportioned to individu... ...and the gain be computed ... ...et basis, cannot be practical... ...plied to tracts developed by ... ...ociate, or joint trust agreemen... ...association contends. In ... ...operation, any theoretic... ...which may be computed ma... ...be actualized by the taxpa... ...but may be absorbed in th... ...stments of costs and loss... ...ained on other sales during th... ...ars of the trust. The pe... ...ds from the sale of an individ... ...let, whether made on a close... ...ction basis, on an installm... ...t basis, or on a deferred-pay... ...t basis are not severed fro... ...e capital employed until th... ...e is concluded. The inves... ...is a syndicate receives ga... ...ed when and if the capital ad... ...ed to the enterprise has bee... ...turned to him and additiona... ...ments have been received.

"The national association ask... ...s in reckoning gains in sub... ...e syndicates, the taxpayer b... ...mitted to defer return of gai... ...e has actually receive... ...ounts over that of capital in...

WAY REDUCE CAPITAL

"The text of the regulation pro... ...d by the association is as fo...

"If capital is employed unde... ...form of a trust agreement ... ...ject, or other financing meth... ...for the purpose of purchasing ... ...dividing, or selling real prop... ...y, under which it is agreed tha... ...capital so employed is to be ... ...rned to the taxpayer, or an a... ...t of consistent practice, it ... ...ually so returned, or so treate... ...the taxpayer prior to the dis... ...tion of any profits, the capita... ...returned, even though not rep... ...ted by mortgage or other ... ...ment, shall not be deemed to have ... ...ed by the taxpayer at a ... ...ble discount under normal ... ...mercial usage; it shall not be ... ...ed as a reasonable discount ... ...ceeds the amount realized ... ...ale. . . .

"Many a man has ... ...swallow his pride ... ...some difficulty in ...

RIPPLING ... CASH AND ...

I went to Beeswax, ... the owners of the ... and said I wished to ... junk, but had no ... or plunk with which ... what I'd buy; "but" ... next July; I've ... which to tell; my ... into the well; my ... whooping cough, ... microbes in their ... don't lay the eggs ... aunts are down with ... but when my luck ... more I'll pay you. ... & Bore." When I ... goods I wished, ... jingoed and ... you've an ample ... you don't come here," ... Box. "You ... dling wights, ... and fly-by-nights ... merchants fleece ... ron and his niece. ... tongs for handling ... local merchants' ... your conduct's ... for the purpose of ... till the ice ... then you find ... have no ... "You're one of those ... said Bore, "who ... corner store, and ... from points ... you possess a ... come on that ... punk hens refuse ... Beeswax. "Go ahead ... credit you till ... well we know ... flush the ... your cash; ... lift your ... wagonload of ... abode and vow ... coin again. ... thy men. ... blow my ... come and ... when I'm ... building ...

[Copyright, 1926, ...

THE IMMORTAL

BY A. M. ...

The mudrakers ... ing themselves ... the character of ... ton and Abraham ... them has ever ... with blasphemy ... reth. . . . ... by maligners of the ... mortals are ... muckraker has ... trail. . . . ... screeds are ... response among ... icans as they ... mortal. . . . ... grateful for the ... ism Washington ... dinner and ... the immortal ... quence that ... Both will live ... of their ... punv souls of ... may possibly ... tling about ... flea.

LE AND FOREIGN POLICY

BY DAVID STARR JORDAN
(Concluded)

ration of how the people can be suddenly stirred
disastrous war was shown in the recent uprising
rkey. Mrs. Rose Wilder Lane, in Athens at the
r experiences: "Refugees were still pouring into
or; the labor-
loaded with
the harbors
their human
d thirst and
x, and the
thrown over-
ed and slow-
around them.
every nerve
were momen-
ume the war
trains were
nd the muni-
were rejoic-
usiness that
ammunition

inally worth
a fluttering
ar. The mo-
an it would
is, it would
or 75. Why
ot know, but
nounced that
Greece really
d in the lob-
nds Bretagne
f power and
French and
rnestly that
d thing, that
s come from
Rome and
tish Empire
make Amer-
wer, if ever
strange sen-
Specifically
must have
er or later,
and that a
as all that
ngs right.
d, they said,
another ten
fighting? It
rope was ut-
recent war,
member that
, too.
they asked,
which to get
fallacy of
that, while
dy for the
er countries
on. So that
u were real-
peace than
ere. Ten or
r a war for
4 find Tur-
d as Greece,
, the Greek
restless, and
not fought
be another

the talk in
lobby, but
The taxi
n the cafes,
pd, all were
at once.
n one man
who shook
t there were
attached to
tated coun-
ees—I might
rtain about
n. But not
ything but
r to begin

heard raised
of no impor-
n the early
r balcony,
e marching
front. The
tramp had
d so many
re lying lis-
heard that
ised in ago-
we rushed
and looked
It was only
ragged and
d screamed
, though he
r away, and
h with her,
arms. But
g on they
r still she
ddenly she
showing us
not want to
forget, and
. They had
e came to
had gone

a protest
need ever

more cau-
ntered, less
still far be-
At the call
the yellow
band wag-
er in 1914,
is France,
otic press."
1914, my
here ought
Europe to
the begin-
e not—nor
ut the peo-
nd at that
ficials could

act of leg-
any coun-
u Root has
:) "There
n nations
settled if
is no mat-
on war if
are calling

und in edu-
large must
ective. An
ay bring a
point of
ong taught
n is bathed
nter a neo-
otism. We
earts and
ies in the
true may
iority. The
s, at pres-
far as pos-
entives to

following:
tary estab-
phrase of
rded them
and espe-

RIPPLING RHYMES

CASH AND CREDIT

I went to Beeswax, Box & Bore, the owners of the corner store, and said I wished to buy some junk, but had no smacker, nor plunk with which to pay for what I'd buy; "but I will pay you next July; I've much ill luck which to tell; my cow, she fell into the well; my pigs all died of whooping cough, some skate got microbes in their trough; my hens don't lay the eggs now due, my aunts are down with Spanish flu, but when my luck is good once more I'll pay you, Beeswax, Box & Bore." When I had named the goods I wished, these merchants jingoed and ods-fished. "What you've an ample store of rolls you don't come here," said Beeswax, Box. "You patronize those peddling wights, those city-slickers and fly-by-nights who say the local merchants fleece the trusting moron and his niece. They sell you tongs for handling ice at half the local merchants' price; you find your conduct's mighty smart until the ice tongs fall apart and then you find to your distress you have no come-back, no redress. "You're one of those bright boys," said Bore, "who always shun the corner store, and bring your goods from points remote, so long as you possess a great; but here we come on that bleak day when punk hens refuse to lay." Said Beeswax, "Go ahead and buy; we'll credit you till next July, then well we know that when you flush the peddling tribes will row your cush; cheap goods fly fast from abroad will come along to lift your wad." I darted home in a wagonload of codfish to my abode and vowed, "When I get a coin again I'll patronize those men of thy men. I see it is not right to blow my scads with skates that come and go, and ask for credit when I'm broke of loyal town-building folk."

WALT MASON

(Copyright, 1926, George Matthew Adams)

THE IMMORTALS

BY A. M. ROW

The muckrakers are busily exhausting themselves by attacks upon the character of George Washington and Abraham Lincoln. One of them has even dealed his blow with blasphemy of Jesus of Nazareth. . . . These snallygasters of many maligners of the world's dead mortals are fortunate in that no muckraker has yet taken up the trail. . . . Their little efforts at screeds are about as likely to find response among patriots and Americans as they are to become immortal. . . . All Americans are grateful for the type of Washington and for the God-given genius which was the consequence that was the source of the immortal rail-splitter. . . . Both will live forever in the hearts of their countrymen, while the puny souls of their carping critics may possibly spend eternity in telling about it in the caves of the flies.

Many a man has been found to swallow his pride who has had some difficulty in digesting it.

TAX CLARIFIED TAX ON REALTY

Rules Put on File With Revenue Solicitor

New Ruling on Deferred Payments Sought

Realtors Take Part in Framing Request

Most available information regarding the tangled condition of California income-tax requirements was made accessible to those interested in Los Angeles yesterday through the California Real Estate Magazine. An article by Robert Davies from Chicago headquarters of the National Association of Real Estate Boards and published in the real estate magazine in April, was released for publication just prior to the press.

The article follows:

"Clarification of income-tax regulations in regard to deferred payment sales of real estate, not on the installment plan, and on syndicate development of real estate projects, is asked by the National Association of Real Estate Boards in a formal memorandum which has just been placed before the Solicitor of Internal Revenue.

"The association asks that the Treasury Department, in regulations being formulated to govern administration of the Federal Revenue Act of 1926, make such changes as is needed to meet the realities of business practice. In this way the proposed regulations would be of highest benefit to the sale of homes and other real estate under modern business methods is not to be unduly handicapped. The memorandum was presented at a hearing granted to the proposed regulations held by the Treasury Department the 12th inst.

TRIBUTE FOR ANGELENO

Robert Jemison, Jr., of Birmingham, Ala., president of the association; Herbert U. Nelson, national executive secretary and general manager; Nathan Wilson MacChesney, general counsel of the U. S. Greene of Detroit, chairman of the committee on legislation and taxation, represented the association and its various boards. In addition, the Los Angeles Realty Board was asked to be directly represented, and a field investigation on behalf of the Treasury Department concerning some of the questions which recently has been inaugurated in Los Angeles."

William Gibbs McAdoo, Brice Clagett and C. C. Hogan are the co-chairmen of the Los Angeles board.

HELD IMPRACTICABLE

The Treasury Department's Bureau of Internal Revenue's ruling in the case of a tract subdivision lots, that the cost be equitably apportioned to individual lots and the gain be computed on each lot, cannot be practically applied to tracts developed by a syndicate, or joint trust agreement, the association contends. In a large operation, any theoretical gain which may be computed may be materially altered by the taxpayer who may be absorbed in the payments of costs and losses incurred on other sales during the progress of the trust. The profit from the sale of an individual lot, whether made on a closed transaction basis, or on the installment basis, or on a deferred-payment basis, are not severed from the capital employed until the transaction is concluded. The investment syndicate receives gain from sales and if the capital advanced to the enterprise has been repaid to him and additional profits have been received.

The national association asks that in reckoning gains in subdivision syndicates, the taxpayer be permitted to defer return of gain until he has actually received more than that of capital invested.

MAY REDUCE CAPITAL

The text of the regulation proposed by the association is as follows:

"If capital is employed under the terms of a trust agreement, lease, or other financing method for the purpose of purchasing, developing, or selling real property which it is agreed that such capital as employed is to be returned to the taxpayer, or as a matter of consistent practice, is to be returned, or so treated by the taxpayer prior to the dissolution of any profits, the capital shall, even though not represented by mortgages or other evidences of indebtedness, be deemed to have realizable market value sufficient to be ordinarily distributed to the taxpayer at a reasonable discount under normal circumstances; it shall not be considered as a taxable gain until such capital has been returned."

"One of the proposed regulations tend to concentrate profits in fewer years than otherwise be the case, it would not, and would have a natural tendency to bring the profits in such years within the higher brackets. Offsetting such disadvantages would be the advantage to the taxpayer of being required to pay taxes only from profits, and when and if profits for the purpose.

"The making of income returns on an installment basis is specifically provided for in the provisions of the new Revenue Act, there is no mention in such provisions of the deferred payment sales not on the installment plan. The association, therefore, asks for a provision to cover such cases.

BASIS OF REGULATION

The text of this requested regulation follows:

"The excess of indebtedness over the amount received by the purchaser from the sale or other disposition of real property have no taxable market value, but the fair market value of property received, other than evidences of indebtedness of the purchaser, may be applied against and reduce the basis of property sold, as prescribed in Section 204 A or B of Section 204 of the Act, and to the extent of such basis, no gain or loss is realized from such evidences of indebtedness received or satisfied. Any gain or loss being the difference between the basis as provided in Section 204 A or B of Section 204 of the Act, and the amount realized from such evidences of indebtedness shall be deemed to have a realizable market value sufficient to be ordinarily distributed to the taxpayer at a reasonable discount under normal circumstances; it shall not be considered as a taxable gain until such time as the taxpayer has received more than that of capital invested.

"The association contends that where the evidences of indebtedness of the purchaser accepted by the seller in part consideration for the sale of real property are of a type that clearly cannot ordinarily be disposed of by the taxpayer at a reasonable discount under normal commercial usage, there should be no burden on the taxpayer to prove that they do not have a readily realizable market value.

"It holds where a taxpayer subdivides and sells real property on a large scale and on practically identical terms he should be enabled in advance to establish a sales policy that would conform to a definite and fixed taxing rule. The absence of such certainty leads to financial and commercial instability. Banks are reluctant to agree to financing plans in advance where the tax basis of the taxpayer is contingent and uncertain.

SEWER PLAN UP TODAY

The Council today will consider the report of City Engineer Shaw recommending the building of a sewer from the playground in Griffith Park to the Glendale intercepting sewer. The report stated that the Playground Department should pay $10,000 toward the cost and the Park Department $5600.

Crystal Necklaces $12.95

SPARKLING genuine crystals, gracefully graduated; 30 and 32 inches long; some with onyx rondels—all, real values!

(Main Floor—Coulter's)

Main Store Seventh Street at Olive

Coulter Dry Goods Co.
FOUNDED IN 1878

Branch Store 215 South Broadway

Swan Silk Knit Vests $1.95

BODICE style, with ribbon shoulder straps, in pink and white; sizes 36 to 44; very much reduced in price for Monday only.

(Fourth Floor—Coulter's)

10,000 Yards of Fine Spring Silks, at $2.65 Yard

Coulter silks—perfect silks—popular silks—a very special price—what more could any woman ask of a Sale of Silks?

Satin Faced Flat Crepes

White, black and colors; good quality; twenty pieces. 40-inch width.

Brocade Crepe de Chine

40 inches wide; white, black, pastel colors and dark tones; fifty pieces.

Satin Canton Crepes

40 inches wide; good weight; fifteen pieces. pieces.

Black and Navy Blue Satin

48 inches wide; an exceptionally good quality, and very popular.

Heavy Georgette Crepe

40 inches wide; black and colors; splendid quality.

Printed Crepe de Chine

40 inches wide; new colors and patterns; also 32-inch Tub Silks in stripes and plaids.

(Second Floor—Coulter's)

The Coats of Spring Are Delightful

SELDOM was there a season in which the Coats were so graceful and becoming in effect to almost everyone!

Clever flares, slenderizing silhouettes, exquisite trimmings of fur or embroidery, all combine to make them beloved by the wearer!

At $29.50

Coulter's show some extremely effective new models of Satin and Lorsheen, in black, cocoa, green, gray and navy, which are embellished with fur or embroidery, and are really outstanding values.

At $69.50

A charming assemblage of Satin, Charmeuse, Lorsheen Coats in black, grey, rose, green, tan and similar Spring-favored shades.

Winsome straight-line effects, graceful flares, the popular cape-back models, all are shown, and beautified with fine furs or intricately embroidered designs.

Select Monday, for Spring and for Easter!

(Third Floor—Coulter's)

Orkeda Lingerie Silks, yard $1.35

EVERY woman likes this good lingerie silk, 36 inches wide, which may be had in all the light and dark colors, and is specially priced.

ABC Fabric—plain white, black and colors; 35 inches wide, yard 75c

Rayon Brocades—35 inches wide; two-color effects in choice shades; special, yard 95c

Imported Rayon Brocades — 34 inches wide; exclusive patterns and shades; special, yard $1.65

Semi Silks—35 inches wide, for linings and kimonos; special, yard...95c

(Second Floor—Coulter's)

The GOSSARD Line of Beauty

Indoors and out, all over the world—wherever style is on parade—Gossards are the foundation garments of good grooming. You will find them in London, in Paris—New York, Chicago, and we have them here.

Ask to see the Gossard Complete—Combination—Girdle—Clasp-Around—Front Lacing Corset—Brassiere—Dancelette—Step-in—Complete-Dancelette.

(Fourth Floor—Coulter's)

DEQUOT SHEETS AND PILLOW CASES

Decisive Savings on Pequot Sheets and Pillow Cases

EVEN in the January Sales, Coulter's did not make prices as low upon these standard sheets and cases as they are just now!

Wise housewives will lay in generous supplies while they may save so decidedly.

All Other Sizes Specially Priced

Twin, three-quarter and double bed sheets:

Cases—45x36, regularly 50c, each 40c
Sheets—63x108, regularly $1.95, each....$1.50
Sheets—81x99, regularly $1.95, each.....$1.60
Sheets—63x99, regularly $1.65, each $1.25
Sheets—72x108, regularly $2.05, each....$1.60

(Second Floor—Coulter's)

Laces Adorn the Newest Frocks

MANY of the smartest Spring frocks are appearing, for dinner and evening wear, with lace in some form or another.

Particularly good are Chantilly and Venise laces in bands, edges, galloons, points, allovers and flouncings.

Coulter's have a comprehensive collection now of choice laces, priced at

35c to $15.00

Lovely Laces Specially Priced—yards and yards for lingerie, frock trimming, bedspreads, curtains, etc.—imitation Alencons, Venise, Cola Vals, net tops, Chantilly, etc., width 1½ to 6 inches; yard 25c

(Main Floor—Coulter's)

Easter Neckwear Special $3.95

A FRESH new assortment of vestees with and without cuffs, collars and cuffs, collars with jabots, on net, beautifully trimmed with pretty laces. Cream and ecru shades; lower than usual at the special price.

Ribbons for Hat Bands

SOMETHING novel and different—ribbons 1½ and 1 7-8 inches wide, for hat bands, belts and sashes; solid colors with a beautiful embroidered design in contrasting shade. For the length $1 and $1.25.

Ribbons 25c a yard—values to 60c—widths ½ to 5 inches in lingerie. Grosgrain, picot edges, metallics, satins, taffetas, two-tones and moire taffetas.

(Main Floor—Coulter's)

The Notions Sale Means Savings

Wilsnaps, card 8c
3 for 23c; dozen 90c

Dress Shields, double covered; flesh and white, pair, 25c

Dress Shields — Kleinert's and Puritan, specially priced by the pair and by the dozen.

Slipon Dress Shields; of fine net, pair 89c

Rubberized Aprons, cretonne and prints; also rubber aprons of good size in pretty colors 39c

Elastic Girdles of surgical elastic and sateen, with four hose supporters 79c

(Main Floor—Coulter's)

Light Weight Pieces of Russian Brass

A SPECIAL purchase of popular pieces in this popular ware—candlesticks, bud vases (10 inches high,) sandwich trays, fruit bowls, cake, bonbon and cheese dishes, and crumb trays. Select while assortments are widest.

$1.00

(Fourth Floor—Coulter's)

The Woman and Her Job

BY VALERIE WATROUS

(Questions concerning the problems of women will be answered in this column if addressed to Mrs. Watrous at The Times.)

YESTERDAY'S SECRETARY

How differently women meet the flings of fortune! One with tear-swollen, tragic eyes, another with a quiet: "Well, that's that."

The letters that touch my heart most deeply are those from the woman past fifty. It always seems to me that I ought to be able to do something to help, and yet I am powerless to do anything but make suggestions.

I doubt if there's a business girl in this city who looks forward to office work twenty years from now. She either expects to be married and retire, or she has married and believes that she and John will have saved enough to make them independent by the time they are fifty. Many of them don't think about it at all.

The girl who is earning more than the minimum wage and is not saving something for that "rainy day," is flirting with fate.

Such a girl was Mildred. She had earned good salaries, but was thirty-five before she had a bank account; and forty by the time she decided to set aside a definite sum every month. She dressed well and associated with cultured people.

Suddenly she roused to the necessity of preparing for the exit from the business world where she found she was not so eagerly welcomed as she had been.

I don't know just what she did, not how she did it, except that my friend told me Mildred turned her back upon the better class of boarding houses and settled into a tiny apartment in a second rate neighborhood where rents were low.

When Mildred was a little past fifty she had a serious illness; she was unfitted for office work for more than a year. When she was ready to seek a position again, it eluded her. After nearly a year of shifting about in temporary work with long intervals of idleness, she faced the fact that her commercial death-warrant had been signed.

With a part of her savings she bought a lot in a new district, and with another part began the house in which she lives. A large part of the building she has done with her own hands. She has furnished it simply but attractively from bargain basements.

At intervals she has taken applied arts courses in the trade schools and high schools, learning things that she has always wanted to do.

When her little fund begins to get low she goes about doing housework. And she does a good job at that, too. She washes, and irons, scrubs, and cleans; doesn't waste her time trying to impress upon the woman who has hired her that she "has seen better days."

She has won friends among the women. When they come to know her, they are interested. Many times they will take her from work in their cars, or call for her and bring her to the house.

"I've been pretty busy lately," she declared, when my friend called to ask if she would give her a day the following week. "The taxes are about due, and of course, I have to step around. I can go hungry if I choose . . . but the county treasurer can't."

To many of the women who engage her, Mildred is just an efficient workwoman. She has equipped herself with a knowledge of table service, is an excellent assistant cook, and is more particular in handling silver and fine china than the average housewife.

She gives one the feeling of a soul unperturbed by the changes in her fortune; her brow is tranquil, her eyes sunny. She doesn't owe a dollar to any one, except to the tax man once a year, and says that when she gets too old to work her home will bring enough to pay for her care in some institution.

NURSING COURSE OFFERED

Home nursing, a practical course in the care of the sick at home, planned to help women in every walk of life, is offered during the spring quarter of metropolitan college, University of Southern California, beginning tomorrow.

SPRING QUARTER OF METROPOLITAN OPENS

Lectures, which will open the spring quarter of metropolitan college, University of Southern California, will be given today in the following topics of current interest, on the thirteenth floor of the Transportation Building, to which the public is cordially invited: Applied psychology, general real estate, short-story writing, business forecasting, growth and development of the child, markets and prices, American literature, music appreciation, Pacific Slope history, zoology, socialization, American government, Spanish, sociology, philosophy of education, rural social problems, millinery and social values in the study of English.

ASK DATA ON TAXICABS

Requests from the Cincinnati Chamber of Commerce for information as to the means employed in Los Angeles of controlling the taxicab problem and handling the police and fire pension system were referred by the Council to the Board of Public Utilities and the Board of Fire and Police Pension Commissioners, respectively.

CIVIL SERVICE TESTS

The United States Civil Service Commission announces the following open competitive examinations: Valuation engineer (optional subjects,) $3800 a year; associate valuation engineer (optional subjects,) $3000; principal social worker (social hygiene,) $2400; scientific illustrator (micro illustration,) $1680; editor of scientific publications, $3000; reinabilitation assistant (agriculture,) $2400; clinical worker (psychiatric,) $1560; statistician (director statistical division,) $3800; assistant cotton technologist, $2400; and laborer (postal service) at Los Angeles, 55c an hour. Further information and application blanks may be obtained from Edward Tynan, Federal Building, secretary of the United States Civil Service Board in this city.

FLOOD PROTEST REFERRED

A petition from the Del Rey Beach Improvement Association, protesting against the flood situation near Venice, caused by the city and county diverting storm waters without making ample provision for carrying them into the ocean, has been referred to the City Engineer and Board of Public Works. Another request that the city take the proper steps to provide shore protection was sent to the City Planning Committee.

Of Interest to Women.

Home Hints Entertainment — Shop News Timely Topics

SOCIETY

BY JUANA NEAL LEVY

Both the weather and the annual spring tourist rush across the Atlantic appear to be about one month in advance this year. The temperature of the last fortnight in Paris has been so mild that the early spring flowers and shrubs along the Champs-Elysees have accepted the occasion to appear in their new dresses and open-air taxis have chalked up their annual increase in fares.

The number of January American visitors to the continent totaled an increase of 25 per cent over the figure for January of last year and this despite the fact that the jubilee in Rome attracted an unusually large number of pilgrims in 1925. During the last week more than 2000 Americans have disembarked at Havre, Cherbourg, Boulogne, Bremen, Liverpool and Southampton and half that many at ports on the Mediterranean. Trans-Atlantic shipping companies anticipate a record travel year and many of them report heavy bookings through the spring and summer months even into September and October.

After motoring through France, Italy and Spain with her sister, Mrs. Frederick Kimball Stearns of Bevery Hills, Mrs. M. S. Muchmore of New York and Los Angeles, sailed for America to attend the wedding of Miss Dorothy Adams and Lawrence T. Welley of New York, which is set for early in April. Mrs. Muchmore will return to Paris to remain there until after the Grand Prix race and will then go to London for the season there.

Announcement is made from Florence, Italy, of the birth of a son, February 19, to Signor and Signora Guido Chiavi, the latter being the daughter of Mr. and Mrs. Arthur Thompson of Los Angeles, who, by the way, have been passing the winter with their daughter and son-in-law in Florence.

Mrs. Mary Charles Musschenbrock and Mrs. Robert W. Cheyney of Los Angeles, who have been traveling in Central Europe, have returned to Vienna, where they are stopping at the Hotel Bristol.

News at hand from Charmian London, widow of the late Jack London, the California writer, who is on her way to the Riviera, accompanied by Mr. and Mrs. A. M. Walter. Mrs London and her friends recently were in Aix-en-Provence and have motored to Avignon, Nimes, Orange, Arles and other interesting Roman towns. Within a short time Mrs. London and her friends will be ready for their projected cruise on the yacht Hobo, which belong to Mr. Walter. Mrs. London says that the little craft looks "quite invincible," impressing her by a fine build, a good freeboard and strong lines. To this seaworthy boat, now in the harbor at Marseilles, Mrs. London and her friends, the Walters, hope soon to intrust themselves for a genuine warm-water cruise.

Mrs. H. R. Bentley, who has been passing the winter in Italy, has arrived in Rome, where she is stopping at the Grand Hotel de Russie. Other Los Angeles guests of the Russie include Mr. and Mrs. Charles T. Inman and family.

Mrs. Laura Hess, who has been stopping for several weeks in Berlin at the Hotel Bristol, has left for Rome, where she plans to meet numerous friends at the Grand Hotel de Russie. Mrs. Hess is planning to return to Germany early in the spring to visit with friends near Munich.

Richard M. Tobin of Los Angeles, United States Minister to the Netherlands, entertained at dinner at The Hague on the occasion of Washington's Birthday anniversary. Among those present were several judges of the Permanent Court of International Justice and members of Dutch official society. After the dinner there was a concert by Miss Viola Blanche Mitchell, the young American violinista, who is studying in Paris.

Dr. and Mrs. Burral O. Raulston (Marian Churchill-McCartney,) who have been for several months in Berne, Switzerland, registered at the Hotel Bellevue Palace, who left the 1st inst. for an extended tour through Florence, Vienna and Rome, will later go on to Paris, where they will stop for some days before crossing over to London. They are planning to sail for home aboard the steamship Majestic, April 14, and will arrive in Los Angeles about May 1.

Mr. and Mrs. J. C. Hills and the Misses Margaret L. King and Lilian Gregersen of Pasadena have arrived at the Hotel California in Paris from Nice.

Miss Louise Everett of South Manhattan Place is a house guest of the American University Women's Club of Paris. Miss Everett is an alumna of Grinnell College, Iowa, and the University of California, class of 1921.

Mrs. Franklin Cannon (Ellen Beach Yaw,) of Covina and Los Angeles, and her sister, Mrs. B. F. Thorpe, were recent visitors to the French Riviera, while Mr. and Mrs. Robert Fairbanks of Hollywood with their daughter have arrived in Paris from New York and are staying at the Hotel California.

Elbridge Rand, second secretary of the United States Embassy in Paris, has left for Madrid, Spain, where he has been recently assigned. Before coming to Paris, Mr. Rand was agent for the United States in the international zone at Tangier, North Africa.

Mrs. M. Jueptner-Stuarts, Los Angeles portrait artist, entertained at tea last week in her apartments in Paris, honoring Mrs. Norma Lutge, American impresario, who is visiting in the French capital. Some twenty guests were bidden.

Mr. and Mrs. George A. Williams and Miss S. Jane Williams, after passing a few days in Paris, have crossed the Channel to London for a visit.

Mrs. M. R. Hay, Mrs. E. Stevenson Huy and Mr. and Mrs. M. Donnerstag, who are touring Northern Italy, were recent visitors in Milan.

One of the exhibitors at the current art exposition of the American Women's Club of Paris, is Miss Margaret Frame, who, with her mother, recently came to Paris after two years passed in London. Miss Frame studied at the California School of Fine Arts and is planning an exhibition of her own in Paris this spring.

Mrs. H. L. Cowan held the last of her "at homes" of the winter season at her apartments in Paris last week. A musical program was given by Miss Violet Cossack of San Bernardino, who is a student of music in the French capital.

Among the Southern California visitors abroad who registered in Paris recently are John W. Craig, Miss Hattie Craig and Miss Elizabeth Craig, all of Los Angeles, who are stopping at the Hotel d'Iona.

Miss Mary Hughitt Halliday, the California painter whose work frequently has been exhibited at the German salons, was among those who called at the United States Embassy in Berlin on Washington's Birthday anniversary.

Mrs. E. B. Simmons and Miss Simmons of Pasadena are passing some time at the beautiful country Hotel Villa Cristina, near Florence, Italy, while Samuel Blythe, the writer, whose home is in Monterey, is making a leisurely trip around the world and recently arrived in Paris from Italy and a visit to Egypt. He is a guest at the Hotel California.

For Bride-Elect

One of the lovely affairs planned for the coming week will be the luncheon and matinee party with which Miss Gwendolyn Laughlin is entertaining at the Biltmore Wednesday afternoon in honor of Miss Phyllis Kemp, attractive daughter of Mr. and Mrs. A. Nesbitt Kemp of South St. Andrews Place, whose engagement to Wallace Moir was announced recently. The guests who will be entertained after the luncheon at the George White's Scandals matinee are all intimate friends of the honor guest.

Easter Vacation

Harold Trattner, who is a student at Stanford University, is at home, where he is enjoying the Easter vacation holidays with his parents, Mr. and Mrs. David Trattner of 615 South Manhattan Place.

St. Patrick's Day Party

Mrs. Carl Gross of South Norton avenue, presided over a prettily appointed St. Patrick's Day luncheon and bridge at the Ambassador, forty guests being bidden. The appointments carried out the patron saint's motif in green and white, while centering the luncheon table was an immense basket filled with spring flowers in the pastel shades and ferns. Mrs. Earl Karsey and Mrs. Percival Wallace assisted the hostess.

Bridge Tea-Shower

Honoring Miss Ida Shively of Santa Paula, daughter of Mr. and Mrs. A. L. Shively, whose engagement to Robert Ryan of Santa Barbara, was announced recently, Mrs. Roy Heinz entertained Saturday afternoon the 13th inst., with a bridge tea and miscellaneous shower at her home in Citrus avenue. Green and white decorations carried out the St. Patrick's Day motif and these included were Miss Helen Humiston, Mrs. Anna Campbell, Mrs. John Heinz, Mrs. Charles Dorn and Mrs. Lawrence Dorn of Whittier, Mrs. Jerry Youngs, Miss Frances Cattell, Miss Helen Campbell, Mrs. Lewis Baumgartner, Mrs. Gordon Campbell, Miss Grace Noble and Miss Lorraine Noble of Oxnard; Mrs. Henry Balcom, Mrs. George Campbell, Miss Lillian Layne, Miss Dorothy Roberts, Mrs. Charles Tomson, Mrs. Bert Snow, Miss Louise Ley, Mrs. Anna Bard, Mrs. Donald MacQueen, Miss Helen Ryan, Mrs. John Vanderburg of Glendale, Miss Alice Teague, Miss Ellen Ballard, Miss Winnifred Cauch, and Mrs. Earl Balcom of Santa Paula, Miss Shively and the hostess. The wedding is to be one of the events of Easter week.

Diet and Health

By Lulu Hunt Peters, M.D.

Author of "Diet and Health" and "Diet for Children"

DIETETIC TREATMENT OF CHRONIC ARTHRITIS (No. 1)

Chronic inflammation of the joints is a very common disorder and one which heretofore has been very discouraging to both the physician and patient.

I have been very happily surprised by the number of reports of improvement in these joint inflammations, which I have received from those who have followed the dietetic advice in the column. Those who have been overweight and have reduced have been markedly helped.

I am glad to see that other physicians working directly with their chronic arthritic patients have had the same results from dietetic treatment that I have from long-distance advice.

Heretofore, we have thought that joint inflammations were due largely to bacteria or to their poisons settling in the joints, from infectious foci elsewhere in the body, especially diseased tonsils and teeth. Now we have evidence to prove that in many cases the foundation is a lowered resistance due to improper diets, and that the bacteria themselves and their poisons are secondary rather than primary: that is, they have been enabled to deposit themselves on account of the lowered resistance.

Dr. A. Almon Fletcher of Toronto, in the Archives of Internal Medicine, July 1922, has a long article on the dietetic treatment of chronic arthritis. I'll give you a resume of the article:

In 100 cases of non-purulent (no pus) arthritis admitted into the medical wards of the Toronto Hospital, the patients were put to bed for two weeks, at least, and dietetic treatment was carried out as far as possible in a routine manner. Reduction of the carbohydrates (starches and sugars) to one-fifth or less of the usual intake was followed by much improvement, but better results were obtained by more general reduction of the diet. A large majority of the 100 cases was given a diet as follows:

Three glasses of buttermilk, (240 calories if fat free) one-half grapefruit, (100 C's) and one to two oranges a day (100-200 C's) for the week; then the gradual addition of such foods as eggs, flesh food, vegetables, other fruits and jellies, and finally whole-grain breads in small amounts. Patients who were underweight were allowed cod liver oil and cream. This increase in food was made so as to provide from 1500 to 2000 C's a day in four weeks' time.

While the effect of this treatment was watched, no other form of treatment was given. When necessary, the bowels were moved on alternate days by enemas, and in a few cases, liquid petrolatum was given by mouth.

The majority of the cases received benefit from this treatment, and this improvement was shown by relief from pain and swelling and muscle spasms, and improvement in the general health. In some cases, improvement was immediate and striking. As a rule, however, the improvement went slowly, starting in three or four days and being well marked in three or four weeks.

After a month of treatment, the progress was slower, but it was often marked enough to justify the continuance of the diet for many months.

Tomorrow I'll give you the rest of the article; save this paper to go with it.

Tomorrow—Dietetic Treatment of Chronic Arthritis, No. 2

My dear Followers: When sending for material which we offer you, please remember to inclose a stamped, self-addressed envelope bearing your full name and address. The pamphlet, reducing and gaining is the only one for which you must inclose 10 cents in stamps extra. Address your letters to me in care of this paper. Make them as brief as possible, not over 200 words, and type or write them legibly with ink. Please sign your name as evidence of good faith—we will not use it any way. Remember it is impossible for me to diagnose for you or to treat you personally. I appreciate very much the beautiful letters you send to me and regret it is impossible to give you individual advice. The questions you ask will be answered in the column as soon as possible. If they are of general interest. Don't forget the stamped, self-addressed envelope if you expect me to send you the information I have offered.

[Copyright, 1926, George Matthew Adams Service]

CHEF WYMAN'S Suggestions for TOMORROW'S MENU

Breakfast

Sliced oranges
Shirred eggs, Mexican
Rice Pancakes Jam
Milk Coffee

Luncheon

Baked Macaroni, Buckley
Chicory, French dressing
Poppy Seed Rolls
Mixed Fruit Coupe
Jelly Cake
Milk Tea

Dinner

Puree of Pea Shells
Celery
Baked Belgian Hare
Cherry Sauce
Cabbage Pudding
Baked Potatoes
Dandelion Salad
Cocoanut Pudding
Milk Coffee

EGGS MEXICAN

Place in a saucepan one tablespoonful of butter, add one-half an onion finely sliced and one chopped green pepper; stir and cook until lightly browned, add three peeled and chopped tomatoes, one chopped pimiento, two thinly sliced sour pickles and a seasoning of salt and paprika; stir and cook ten minutes, remove from the fire, stir in one tablespoonful of butter, divide into six shirred egg dishes, add two eggs to each dish, dust with salt and paprika, set in oven and bake three minutes.

MACARONI BUCKLEY

Boil half a pound of macaroni or spaghetti in boiling salted water to which has been added one tablespoonful of butter and one-half an onion stuck with two whole cloves; when tender drain in a colander and keep warm. Heat one-third of a cup of butter in a saucepan, add two finely-chopped onions and one cup of finely-chopped rare roast beef or chopped raw beef; stir and cook until the meat and onions are lightly browned; add one No. 2 can of tomato puree, one-quarter of a teaspoonful of thyme, one-quarter of a teaspoonful of mace, one-quarter of a teaspoonful of paprika, half a teaspoonful of salt, and one tablespoonful of finely-chopped parsley; mix well, place in a baking dish, sprinkle with finely-grated American cheese and bake thirty minutes in a moderate oven.

FRUIT COUPE

Mix one cupful of picked and washed strawberries with one-half cupful of sugar, one cupful of peeled and diced oranges, half a cupful of peeled and diced grapefruit and one-half cupful of diced pineapple; mix well, set in the icebox for two hours or longer. To serve fill coupe glasses half full with the fruit, and a little of the juice, fill glasses with vanilla ice cream and decorate the tops with whole strawberries dipped in powdered sugar.

PUREE OF PEA SHELLS

Place a quart of washed young pea shells in a saucepan with one quart of milk and one-half a teaspoonful of salt; bring to a boil, reduce the heat and simmer slowly until soft, rub all through a fine sieve into a clean saucepan, add half a cupful of cooked peas, one tablespoonful of butter rubbed to a paste with one tablespoonful of flour and a seasoning of salt, pepper and mace. Stir and cook five minutes, serve with croutons.

COCOANUT PUDDING

Melt one tablespoonful of butter in a saucepan, add one tablespoonful of water and a cup of sugar; boil five minutes, cool, add one cup of grated cocoanut, the grated rind and strained juice of half a lemon, the well-beaten yolks of four eggs and the stiffly beaten whites of four eggs, mix well, fill custard cups with the mixtures and bake in a moderate oven.

[All rights to reproduce reserved by A. L. Wyman]

FASHIONS & FOIBLES

by Shirley Sharon

Inverted plaits at front, back and sides kilt a brief shirt above bare knees and below a trim body that runs to points.

It often happens that the small girl grows one way violently and not at all another way. She sometimes lengthens out and thins out at the same time so that a frock may still fit her through the body while seeming to stop just below her hips. In such a case you can use the outgrown frock for the upper part of a new dress, cutting it in a fancy outline and adding a short skirt of fresh material. You can use a body of flat crêpe, Canton crêpe, flannel, soft twills or soft wool crêpe with a lower part of the same material in a lighter or darker shade of the same color.

HOUSEHOLD SUGGESTIONS

Preparedness

rats out of the cellar. Sprinkle it summer slip covers, awnings and new screens; not when spring is actually here and all the firms along these lines are too busy to hurry your order. You can at least order these things now and have them delivered later when you want them. Then there will be no delay or worry concerning them.

Spring Brides! Take Note!

If the man you are going to marry never "pottered" around a house and been one to mend and fix things, you had better become familiar with a few ordinary tools that are necessary in a home, because you will find it much easier to do little things yourself than to nag at hubby to do them.

Prepared for the Party

Place candles in the refrigerator for a couple of days before lighting and they will burn twice as long. It will also prevent the wax trickling down over the candlestick.

Save on Gas

Water that is boiling hard is no hotter than water that is boiling gently, so when your vegetables or soups start to boil, turn down the burner until they are boiling gently and save gas while getting the same results.

Count Your Change

It is not a sign of stinginess to count your change when the cashier in the store hands it to you; it is just common sense. But it is downright lack of consideration not to count your change until after you have left the cashier's window and then return to complain.

Concerning Salad

Salads should never stand long after preparing them. If they must be arranged a bit in advance, put the plates right back in the refrigerator until meal time. There is nothing so uninteresting as a warm, wilted salad.

New Curtains

When washing your new curtains this spring first soak them overnight in salted water. As a rule new curtains are full of lime and it is very hard to get them clean without using an immense amount of soap powder. After their salt bath you will find them much easier to handle.

McDONALD TO SPEAK IN CITY TOMORROW

James G. McDonald, speaker on the League of Nations, the Locarno treaties and the general European situation, will address the Council on International Relations tomorrow noon at the Los Angeles City Club, 833 South Spring street. His subject will be "Some Problems of World Organization." Following the luncheon Mr. McDonald will confer with the board of directors of the Council on International Relations. Reservations may be made by calling K. S. Beam at TUcker 9683.

The LAST WORD

By ALMA WHITAKER

THE REVOLT OF YOUTH

"It is all very well for you to defend the youth of today and believe they are sound at heart and all that sort of thing," writes an anxious parent, "but the thing is political, too, and any number of young students are Bolshevists."

She goes on to tell me about a concerted youth movement in the schools which is inculcating all sorts of radical ideas—that same of which the Parent-Teacher Association has taken alarmed cognizance.

It is true that there are some really undesirable aspects of this movement, and that, although its adherents are few, they are noisy—and we are quite right to combat them quietly and earnestly But there always have been radical youth movements. Wasn't it Voltaire who said that:

"If a boy is not radical at 20, there is something the matter with his heart. If he is still radical at 40, there is something the matter with his head."

RADICALS BECOME CONSERVATIVE

That really expresses it rather well. Some of the most conservative men I know today were blithe and noisy young radicals in my girlhood. They wanted to change everything—nothing in life quite suited them. They were convinced that "the law is an ass," and magnificently ridiculed all the old customs, restrictions, proprieties and felt very superior young devils.

I can recall listening in awed and reverent wonder at the supercilious radical assertions of my young brother's friends—frightfully superior young males of about 18 when I was still in pigtails. One of those dear blesseds became dean of a great cathedral and famous for his wise, conservative sermons and contributions to newspaper editorial columns. Another is a weighty judge who sternly wields and upholds law and order—a shining light in conservative ranks. Another became an explorer and honored member of the Geographical Society. Another is an army colonel.

Tease any of these men about their violent radical days and they will laugh good-humoredly and say, "Yes, I guess most of us pass through a hectic period of that kind. Dear me, what a reckless red young revolutionist I was in those days."

NORMAL AND HEALTHY

So I can see where these apparently wild revolutionary movements among the youngsters are probably quite healthy and normal. No sense in getting up on the guidance, of course, or encouraging them in their magnificently wild ideas—but, on the other hand, it won't do to take them too seriously and transform them into a mighty issue calling for martyrs, provoking extremes. Father and I deal with them in a good-humored teasing vein—and remember Voltaire. Father smiles slyly every so often—I will wager he was a bit of a wild radical himself, say, twenty-five years ago. Even if he does vote the straight Republican ticket today.

It is probably the whooping-cough and the measles—disturbing but rarely fatal. So we mustn't mistake it for smallpox and the bubonic plague. Our job is to see them through it with our best care and judgment—just as we do through their calf loves and their runaway complexes. It usually begins to subside with the access of responsibility. John Burns, an English Cabinet Minister, was once a fire-eating radical who, among other things, proclaimed that no man should receive more than something like $1500 a year. John receives much, much more than that today, and attends court in silk-knee breeches. That is the history of a great many men who once wanted to overturn constitutions.

[Copyright, 1926, McClure Newspaper Syndicate.]

Jailed Husband Lays Blame on Father-in-Law

Although Frank Martin, 20 years of age, yesterday insisted that his father-in-law had been responsible for the loss of his job and his penniless ness, he was given ninety days in the City Jail for failure to support his wife and his month-old baby. Municipal Judge Bullock imposed the sentence.

Martin was arrested on the complaint of Betty Martin, 18 years of age, who stated that he had not given her any money to live on. Martin, however, stated that his father-in-law, L. B. Platt, had been one of the heads of a lumber company by whom he was employed, and had been indirectly responsible for his being discharged. Then, Martin said, Platt had caused the girl to swear to a complaint against him while he was waiting for another job which had been promised him.

Platt testified that the boy was habitually intoxicated and had made no effort to support his family. On the testimony of the father and daughter, Judge Bullock found Martin guilty and gave him the jail sentence.

Inventor's Wife Charges Threat to Slash Gowns

Virgil C. Crites, inventor of a dehydration process, is named defendant in a suit for divorce which has been filed for Mrs. Ethel Virginia Crites by her attorney, William Kendrick, Jr.

Mrs. Crites charges cruelty, and asserts, among other things, that among other things, her husband insisted she change the style of her dresses, threatening otherwise to slash them to ribbons. The community estate is worth $100,000, according to the complaint. Their residence address is given as 869 1-2 North Serrano avenue.

COTTAGE TO REPORT

Madam Day Will be Guest at Y.W.C.A. Beach Rest Home

Madam Day, mother of Dr. Charles Day, former pastor of the First Congregational Church, will be the guest at a party arranged by Mrs. Berdella Murphy, chairman of Eliza Cottage committee of Y.W.C.A., at Eliza Cottage, Hermosa Beach, today, for lunch.

Madam Day's history in Eliza Cottage dates back to 1918, when Eliza Gilbreth, then member of the Day household, gave Eliza Cottage to the Y.W.C.A. that all tired business girls might have a place on the beach where they could rest in summer quiet. Madam Day will report of the work of the last years, as outlined by the Y.W.C.A., which has served for the purpose of the gift to Eliza Cottage always true to the original purpose in New York, during the war he was in charge of the shipbuilding corporation's shipbuilding plant in Philadelphia. He then returned to Jones L. Lasky as general manager in which capacity he still remains.

APPEAL ON CITY ELECTION SET

An appeal from the judgment upholding the election of Mayor Cryer, heard by Division Two of the Second District Court of Appeal today. The case is being heard by Edna Allen, who filed the original action. The election was held on the part of the Superior Judges, and asserts that votes for Mayor Cryer were not intended for him. The case was dismissed on motion of the Superior Court, on the ground that sufficient evidence had been produced to allow the case to be heard on the merits. The reason for appeal was that the civil and eleven criminal cases be heard by the full bench of the appellate tribunal.

Exclusive Handmade

"GEORGIA"

The season's loveliest version of the buckled tailleur, in cinnamon kid smartly combined with lizard, or in all white kid.

Charming Hosiery

La Mode Shoes

722 South Flower Street

MEtropolitan 5415 • • • Los Angeles

Come to these free

Beauty Demonstrations

Opening Today

VA-PER PERMANENT WAVING

TORBEN BEAUTÉ TREATMENT

RAP-I-DOL HAIR TINTING

NEW DEDYEING PROCESS

Come to these interesting beauty demonstrations of the free advice of the country's experts on your individual beauty problems.

Emily Lloyd will introduce the new Marinello Torben Beauté Treatment, which brings to your skin the remarkable rejuvenating effects of radio-active soap. Madame Lucille of New York will demonstrate the new Va-Per System of Permanent Marcelling. Rap-I-Dol will show the remarkable Rap-I-Dol Method of Hair Tinting, and a new perfected method of removing dye from the hair, especially henna. Mary Harper, international lecturer, will give individual advice on "How to Attain a Charming Personality."

Mary Astor and Dorothy Mackaill of the First National Studios will appear in person and tell you important secrets of makeup and how you can apply them in making the most of your own beauty assets.

Come to these interesting free demonstrations today at two and eight p. m., and continuing Tuesday, Wednesday and Thursday of this week.

We offer exclusive instruction in the Marinello System of Beauty Culture and Va-Per Permanent Marcelling. Send for free booklet.

NATIONAL SCHOOL OF COSMETICIANS

2404 West Seventh Street, Los Angeles

Phone Fitzroy 3930

Exclusive Instructors

MARINELLO

System of Beauty Culture

The Sealy TUFTLESS MATTRESS

A HEALTH NECESSITY

TO enjoy real health and vigor, you require complete relaxation and undisturbed slumber at night. The Sealy will give you both. Made of new, pure virgin cotton, and built to give you the utmost of comfort and service.

Call MEtropolitan 9700 for names of Sealy dealers.

From the rooms at the Clift you get a most remarkable view of San Francisco's picturesque harbor and hills.

When dashed to this, you will like the Clift, now and appealing.

The CLIFT

Location & decorations of GEARY and TAYLOR

SAN FRANCISCO

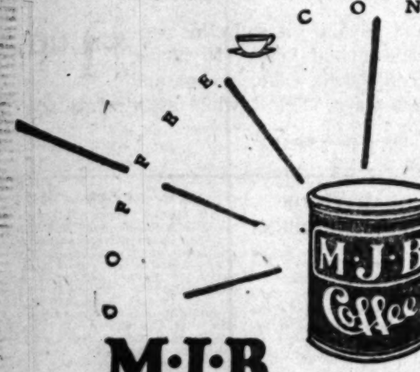

M·J·B

Puts the top o'the morning in the bottom of your cup.

THERE'S NOTHING like a rich, fragrant cup of coffee to give you that contented feeling—to put you on cheerio-terms with the world *and yourself!* Especially when the coffee is M·J·B.

For M·J·B has a full-fledged flavor that puts contentment into your coffee cup and good cheer into your system. Make it as you will—drink it as you like—that *same* rich flavor is there!

M·J·B MEETS EVERY TASTE IN COFFEE

ve Handmade Shoes

"GEORGIA"
e season's loveliest
rsion of the buckled
leur; in cinnamon
d smartly combined
h lizard, or in
white kid
arming Hosiery
Mode Shoes
South Flower Street
ulian 5415 • • • Los Angeles

Come to these free
Beauty Demonstrations
Opening Today
VA-PER PERMANENT MARCELLING
TORBEN BEAUTÉ TREATMENT
RAP-I-DOL HAIR TINTING
NEW DEDYEING PROCESS
ese interesting beauty demonstrations—get
vice of the country's experts on your indi-
uty problems.
yd will introduce the new Marinello Torben
eatment, which brings to your skin the re-
juvenating effects of radio-active energy.
Lucille of New York will demonstrate the
r System of Permanent Marcelling. Ellen
ll show the remarkable Rap-i-dol Method
inting, and a new perfected method of re-
ve from the hair, especially henna. Henry
ternational lecturer, will give individual ad-
low to Attain a Charming Personality."
and Dorothy Mackaill of the First National
ll appear in person and tell you important
makeup and how you can apply them id
most of your own beauty assets.
hese interesting free demonstrations today
d eight p. m., and continuing Tuesday,
and Thursday of this week.
or exclusive instruction in the Marinello
n of Beauty Culture and Va-Per Perma-
Marcelling. Send for free booklet.
AL SCHOOL OF COSMETICIANS
4 West Seventh Street, Los Angeles
Phone Fitzroy 3926
Exclusive Instructors
MARINELLO
System of
Beauty Culture

Sealy
TUFTLESS
MATTRESS
$55.00

TH NECESSITY
th and vigor, you require complete relax-
bed slumber at night. The Sealy will give
w, pure virgin cotton, and built to give years
e.
tion 0700 for names of Sealy dealers.

IN JAIL ON HUN CHARGES

Youth Seized as Bootlegger

Arrested by Dry Agents in Raids

Activities Add Four More Prisoners

-old asserted bootleg-
ale and sold whisky
Esther's private stock,
fifty-seven prisoners
a result of week-
by Chief Enforcement
ers and his aides. The
were charged with a va-
offenses ranging fom pos-
of liquor to gambling and
ne was charged with extor-
ide added seventy-
arrests.
arrested was George
of Belvedere. He was
Juvenile Hall. Other Bel-
prisoners included W. D.
, Joe H. Davis, S. N. Ken-
Elmer Krisell, Joe Bardeno,
L. Bates, Steve Andro-
Rojo, Francisco Sala-
Cruz, Philip Ramez,
Soto, Sam Hidalgo and
Brown. Constable Bell as-
in the clean-up.
and Constable Bell
ing just 4198 Whittier
early yesterday, they
that they saw two youths
automobile girl into a
, and alighted, they said,
eight empty liquor bot-
the car. They arrested
who said they were
and S. Stalevemsten.
the girl to her par-
condition was said to

ARGES EXTORTION
arrested Joe Glaceria
result of a story told by
Rita, he declared. The
now is in the County Jail
Rita, she said, according
offered to get him out
which he said was neces-
Mrs. Contreras. She gave
money and Glaceria ap-
now kept it, Contreras

Gardens a raid on
gambling place re-
the arrest of twenty-sev-
and the confiscation of
. Prinn and John C.
were charged with con-
place.
the dry squad ar-
Hopkins and A. V.
at Culver City, L.
and J. B. Campbell;
Frank and John
and near Compton
Bruno and N. Hirhea.
, according to the
C. Bell, Nick Zorn
were found in an
containing $2000 worth
liquors, and their car
At Redondo Vil-
A. Culver, a crystal
her husband, W. W.
arrested, charged with
and whisky.

LERS ARRESTED
squad raids Saturday
early yesterday morning
booking prisoners.
Lieutenants Heyt and
started a series of raids
lottery and gambling
403 North Los Angeles
arrests were made
officers found a large
of lottery tickets, accord-
the report.
gamblers were taken into
at 731 North Alameda
at 461 1-2 South Cen-
four at 2011 East
and nine at 434 1-2
street.
squad, acting under or-
Capt. Loquevan, made
raids, bringing in thirty
and a large amount of

Lieutenants Swestnam,
Goss arrested twenty-
and women for violations
bomb code in different
of the city.

GON WAY TO ASSUME L.O. WORK

Vice-President Will Be in Charge of Fifty-six Motion Pictures

[illegible], general manag-
Long Island studio of
Talmadge-Lasky, is now on
way to become vice-presi-
charge of production at
Hollywood studio here, it was an-
yesterday by Joseph P.
new owner of F.B.O.
Kennedy unit, is one of the
prominent executives in
motion picture circles. He will
have charge of a program of fifty-
six pictures, to cost
$10,000,000, during the present sea-

Kennedy added that
Lasky, who will be suc-
by Mr. Rader in New York
will go to the
in the studio per-
Mr. Rader, it was said,
a graduate architect
and later connected be-
with the American
Corporation in New
During the war he was in
charge of shipbuilding
Philadelphia. He then
went to Jesse L. Lasky
Feature Play-
as general manager in
charge for two years.
Kennedy declared the com-
is now on a step in the de-
velopment and policy of expan-
sion of both plant
and activities of F.B.O. King was
general supervisor during
the making of the Long Is-
land studio and this experi-
ence, he said, will make him
valuable in carrying
out the plans of Kennedy and his

Break the Habit
Use pain for this par-
ticular
Brought up in one
of Scottish families,

Don't know?
When anyone
Thurston Tran-

APPEAL ON CRYER ELECTION SET TODAY

An appeal from Superior Court judgment upholding the validity of the election of Mayor Cryer will be heard by Division Two of the Second District Court of Appeal today. The suit is being brought by Edna Allen, who filed the original action. She charged malconduct on the part of the judges, and asserts that votes for Mayor Cryer which were not intended for him were counted. The suit was dismissed on motion in the Superior Court, on the ground that sufficient evidence had been produced to show probable reason for contest. Two other civil and eleven criminal cases will be heard by the court, Judge Thomas Lawson presiding.

OPINION OF EAST 'WAY BELOW ZERO

[P. & A. Photo]
Marjorie Rambeau

STAGE STAR BACK HOME FROM EAST

Marjorie Rambeau Glad to be in Los Angeles Far From Scandal Zone

Expressing pleasure that she is once again in Los Angeles, even if it is but for a day as she leaves again tonight for San Francisco, where she will visit her family Marjorie Rambeau—whose rise to histrionic fame was started in this city, arrived at the Santa Fe station yesterday.

She brought with her a rather frigid opinion of the East, based not wholly upon the rigors of the winters in that vicinity. The dainty actress feels that she was not given the treatment her talents warrant in the recent legal battle over the love of a husband that caused the meshes of scandal to enfold the California girl. She further asserts that the things said about her were untrue and not founded in fact.

Be that as it may, Miss Rambeau was greatly pleased to return to the Golden State and she avers that she will remain within its borders forever and aye.

After her return from San Francisco, Miss Rambeau will again be starred in "The Goldfish," which is to be revived at the Majestic Theater.

THRONG AT WEDDING OF YOUNG PAIR

White-Brown Nuptials at Church's Morning Service Witnessed by Host

Miss Nina M. Brown, daughter of Rev. Maurice Brown, pastor of the Vermont Square Cathedral Methodist Church was married yesterday to Ralph White, son of Mr. and Mrs. Lincoln White of Fillmore. The ceremony was read immediately after the morning service with the bride's father the officiating clergyman.

The service was largely attended, the congregation numbering more than 800 persons, the solemnization occurring at 12:15 o'clock. Attending the bridal couple were Mr. and Mrs. V. Earl Hatch, San Bernardino; Mrs. Herbert I. Q. Brown, Master Warren Brown and Dr. Herbert Brown, brother of the bride, all of Santa Paula, and little Virginia Dunaway of Los Angeles. Mrs. V. Earl Hatch sang a solo and Mrs. Hatch and Floyd Brown sang a duet preceding the ceremony. A feature of the service was the tolling of chimes during the prayer and following the ceremony as was customary in the Episcopal churches of England, where the bride's father, when a boy, frequently tolled the church bells as a part of wedding ceremonies.

Following the service at the church, a wedding dinner was served at the home of the bride, 715 West Forty-first Place, with fifteen relatives and friends in attendance. The bridal couple left last night on a honeymoon trip without divulging their destination. They will make their home in this city.

Mrs. White is well known both in this city and Fillmore. She was graduated with the class of '13 from the University of Southern California and later was graduated from the University of California, Southern Branch, then the normal school. She taught for a time at Fillmore, Barnsdale and Piru, Ventura county.

Good Aim

"The name of the girl Richard married was Stone, wasn't it?"

"I think so, anyway they say she threw herself at his head."—[Boston Transcript.

FITZGERALD IN COURT TODAY

Recaptured Prisoner and Two Pals Face Charges

Accused of Murder of Officer in San Gabriel

Fourth Suspect Unidentified; Crime Month Old

Charles Fitzgerald, who escaped with five others from the County Jail, and was later recaptured by Deputy Sheriff Stensland, will appear today in Judge McLucas's court with two others for arraignment on a charge of murder. The two others are Antonio Rojo and Louis Delarme, who are jointly accused on the charge.

It is charged that four weeks ago the three men and another man, as yet unidentified, were in an automobile in San Gabriel when they were stopped by Motorcycle Officer Griffin of that city. Officer Griffin is said to have placed them under arrest for violation of the Wright Act, with the assistance of another officer, and mounted the running-board of the automobile. After the car started toward the police station, Griffin was shot down and later died from his wounds.

After an investigation, Deputy Sheriffs Hackett and Mendoza arrested the trio, for which they were presented with gold stars by the Board of Trustees of San Gabriel. The case will be prosecuted by Dep. Dist.-Atty. Scheinman.

RADER WILL QUIT LOCAL PULPIT SOON

Chicago Evangelist to Leave After Next Sunday to Resume Own Work

After three months of evangelistic work at Angelus Temple, during the absence of Aimee Semple McPherson, founder of the temple, on vacation, Rev. Paul Rader, Chicago evangelist, will make his farewell appearance in the local pulpit next Sunday night.

Mr. Rader announced last night he will sever his connection with the Angelus Temple a week from today and will immediately return to Chicago to his own tabernacle, a structure seating 6000 persons and one of the largest tabernacles in the Middle West.

"My own organization will launch an evangelistic campaign Easter Sunday, and naturally my own work comes first, so I will have to return to Chicago in time to take charge of the forthcoming campaign," Mr. Rader stated last night.

The visiting evangelist then declared that his leaving Angelus Temple before the return of Aimee Semple McPherson, who is still on her world tour and is not expected to return for several weeks, does not signify any breach with officials of the association controlling the local institution.

"I made it plain when I agreed to take this pulpit during the absence of Sister McPherson that I could only stay for three months and that period is now up," Mr. Rader stated.

"Sister McPherson has been forced unavoidably to prolong her trip which leaves me in the position of either slighting my own work or leaving this institution with an empty pulpit for the time being," he said.

According to Mr. Rader, Mrs. McPherson will return to Los Angeles about the middle of April and he plans to return at that time, if possible, to join in a welcome for her. This return trip will be made, he said, if his own campaign can be put into shape to allow him the time needed.

Mrs. McPherson is now in Jerusalem, according to a cable received at the Angelus Temple last night.

During the time between Mr. Rader's departure and the return of Mrs. McPherson, the Temple pulpit will be occupied by various speakers, according to Mr. Rader, with Mrs. Minnie Kennedy in charge.

Mr. Rader last night spoke highly of the local organization and declared it is one of the best spirited congregations he has ever addressed.

BALLOT ISSUES TOPIC AT MEETING TONIGHT

The Fourteenth District Civic League will conduct a meeting tonight at the Garvanza Methodist Church, Avenue 65 and Pasadena avenue, to hear speakers on the various propositions on the April 30 ballot and to decide the attitude the league will take in the coming campaign. The first matter to be taken up, it was announced, will be the fire and police pay rise initiative.

MONOLITH
PLASTIC WATERPROOF PORTLAND CEMENT

DRY WALLS—beautiful walls—strong walls—walls that will endure and resist the inroads of the elements and other destructive factors—are assured through the use of Monolith Plastic Waterproof Portland Cement.

Grows Stronger With Age

Some building materials grow weaker each year, others hold their strength for many years, but concrete made with Monolith actually grows stronger with age—its use means *permanent* economy.

For Sale by All Building Material Dealers

We manufacture two cements—one is Monolith Portland Cement, a high grade uniform Portland. The other is Monolith Plastic Waterproof Portland Cement. Both are guaranteed to pass specifications. In ordering from your dealer be sure to specify which cement you desire.

MONOLITH PORTLAND CEMENT CO.
13th Floor A. G. Bartlett Bldg. Los Angeles, California
Write for Booklet
Phones TRinity 7056 Plant at Monolith, Cal.

and
WATERPROOF

Magnitude IS an Attraction—
that's why people read Times Want Ads

TIMES BRANCH OFFICE
—621 South Spring—

America's Greatest Furniture Values
Assembled in Pasadena at the
PASADENA FURNITURE CO.

Lower Prices
Come to Pasadena and Save
Unusual Terms

Entire Stock Chinese Rugs Reduced

12.2x14 Chinese Rug	$395.00
10x13 Chinese Rug	555.00
10x14 Chinese Rug	559.00
10.2x16 Chinese Rug	970.00
11.2x16 Chinese Rug	765.00
10x14 Chinese Rug	559.00
10x15 Chinese Rug	575.00
9x14 Chinese Rug	549.00
9x12 Chinese Rug	229.00
9x12 Chinese Rug	395.00
9.2x12 Chinese Rug	229.00
10x8.2 Chinese Rug	315.00
9x12 Chinese Rug	415.00

9x12 Chinese Rug	$419.00
8.2x9 Chinese Rug	325.00
9x12 Chinese Rug	550.00
9x6.4 Chinese Rug	249.00
6x9 Chinese Rug	245.00
4x7 Chinese Rug	110.00
8x5 Chinese Rug	179.00
4x7 Chinese Rug	79.00
3x5 Chinese Rug	67.50
3x6 Chinese Rug	70.00
2x3 Chinese Rug	24.00
2x4 Chinese Rug	30.00
27-in. Round Chinese Rugs	17.50

Sale Starts TODAY

Whether you wish to purchase rugs or not, take a little time to look over this really wonderful collection of choice pieces. We are in a position to give expert information regarding these beautiful rugs and our time is yours for the asking. Our usual low prices have been further reduced during ing this sale.

Chinese Rug Display Seventh Floor

Wonderful productions from the hand looms of mystic China are being shown on our Seventh Floor.

Colors that gleam with beauty of Crown Jewels. Hand spun yarn the fineness of which remains a mystery to the Occident. Closeness of texture that has never been equalled in any other Land. Smoothness of surface that resembles old polished copper and softness of tread that will carry one back into that mysterious unknown country of which we know so little except of its cultured luxury.

A growing scarcity of fine old Orientals with their ever increasing value, has caused us to adopt a means of preventing sand and other cutting elements from grinding between hard-surfaced floors and the under side of rugs. Its small cost adds greatly to the wearing as well as the beauty and luxuriousness of Orientals. We will be glad to explain it if interested.

Telephone Wakefield 1140

Pasadena FURNITURE CO.
The House of Better Values

Location 532-542 East Colorado Street

NEWS OF SOUTHERN COUNTIES

SPARKS FLY IN HOT CAMPAIGN

Alhambra Debates Question of Annexation

Both Sides Hold Well-Attended Meetings

Water and Taxes Problems in Discussions

[LOCAL CORRESPONDENCE]

ALHAMBRA, March 21.—As the city of Alhambra enters into the final two weeks of the annexation campaign, there is evidence on both sides of a growing intensity in the battle for votes, a battle which will become even more heated as election day, April 6, approaches.

Through the medium of billboards, street banners, circulars, public meetings and the newspapers, the annexationists and their opponents are carrying on a warfare of arguments intended to influence the voters. Claims of the annexationists emblazoned on signs in all parts of the city have met with refutations through similar channels.

Much stress is being placed by the Alhambra-Los Angeles Consolidation Association on the matter of taxes, which, it asserts, will be reduced if Alhambra is annexed to the greater city. The Greater Alhambra Citizens' Organization disputes this claim and in turn advances the question of water rights which, it is said by the opponents of annexation, are looked upon with covetous eyes by Los Angeles.

One of the interesting features of the past week has been the action of the City Commission in ordering a special audit of the city's books in order, as explained by city officials, to be able to refute last-minute statements by the annexationists that funds of the city have been misused. A complete financial statement of every department of the city will be prepared by Walter K. Mitchell, certified accountant of Los Angeles, who had charge of the city's audit last year.

Officials declare they not only desire local citizens to be informed as to the financial condition of the city and the manner in which funds are used but they are anxious to end misstatements that would be misconstrued by other communities.

Practically all the local organizations have lined up as opposed to annexation. The Chamber of Commerce led the way early in the campaign with a strong resolution, to be followed by the Business Men's Association, the American Legion, City Planning Commission, Library Board, School Board, the three service clubs, Rotary, Exchange and Kiwanis, and the Federation of Parent-Teachers' associations. The Alhambra Woman's Club, while unable to go on record officially, announced this week that a straw vote taken at a regular meeting had resulted in 12? opposed to annexation and nine in favor of it.

Public mass meetings are in full swing, the annexationists staging two big rallies last week, one at Ramona school and the other at the Garfield school. Frederick J. Brunner, chairman of the Alhambra-Los Angeles Consolidation Association; LeRoy Smith and T. S. Fritz are carrying the bulk of the speaking burden at their meetings. The consolidation group have meetings scheduled for the high school auditorium on the 24th inst. and on April 2.

The opponents of annexation held a largely attended meeting at the Ramona school Friday night, at which Chris Campbell, president of the City Commission, presided. The speakers were A. M. King, Sloan Pitzer and R. D. Wickham. Another similar meeting will be held at the Garfield school Tuesday night.

TWO KILLED IN AUTO ACCIDENTS

[EXCLUSIVE DISPATCH]

SANTA BARBARA, March 21.—Two persons are dead, a third is near death and seven less seriously injured in a series of automobile accidents early this morning and late yesterday. The dead are: M. Sepulveda, 25, a workman, who drove his car head on into a street car. Pavlo Reynoso, 9, who fell from his bicycle in the path of a truck. An unidentified man with Sepulveda is near death in St. Francis Hospital.

The accident occurred late last night.

Early this morning an automobile driven by W. E. Lewis of Tampa, Fla., collided with one driven by Joe Mason of Santa Barbara and Mrs. Lewis was thrown out. Mason also was injured. Five persons were bruised last night when a sedan driven by Clara Hursbarger of Santa Barbara overturned when struck by another automobile.

BANDITS STAB AND ROB DELIVERY MAN

[LOCAL CORRESPONDENCE]

LANKERSHIM, March 21.—Leon Williams, driver of a delivery truck, in a fight with bandits last night on Lankershim Boulevard and Strathearn street, was slugged unconscious and had an artery in his shoulder severed before the robbers took $25 from him and sped away. Williams was coming down the boulevard when he noticed he was being followed by two men in another car. They drove up and ordered him to halt. Williams retaliated by popping one of the men in the jaw and bowling him over. The second bandit then rushed at Williams and after slugging him twice attacked him with a knife. Police later found Williams in the road and hurried him to a hospital. There is no clew to the robbers.

TO PRESERVE GAME

By a "Times" Staff Correspondent

PASADENA, March 21.—With the preservation of American mountain preserves, forests and wild game as its object, a chapter of the Izaak Walton League of America is being organized here by Townsend B. Davis of this city

DIVORCE FOLLOWS ROMANCE

Girl Who Saved Man's Life Pictured as Cruel in Appeal to Court

[EXCLUSIVE DISPATCH]

SANTA BARBARA, March 21. Kenneth Bolton, popular young business man whose life was saved by the girl he later married, yesterday brought suit for divorce, charging both physical and mental cruelty and asking for the custody of a baby boy.

It was on the night of May 8, 1923, when Bolton and Miss Jewell Hemmel, age 17, and popular in society, were capsized a mile off shore while sailing. A sudden gust of wind turned their craft over and two other men with them swam for shore for help. Bolton and Miss Hemmel fought for their lives until Bolton was seized with a cramp and became helpless.

The young girl kept him afloat and managed to bring him ashore through the breakers just as a boat was putting off to their rescue.

On September 6, following, their marriage was the social event of the week.

According to the divorce complaint, numerous acts of cruelty are recited in which he alleges that she struck him in the face, remained away from home until 2 o'clock one morning and put iodine on the baby. They separated last Thursday.

Mrs. Bolton will soon sail for Europe. Bolton is in business with his father and is noted for his baritone voice, often heard in concert.

REMARKABLE GROWTH

Inglewood Shows Wonderful Gain In Population

[LOCAL CORRESPONDENCE]

INGLEWOOD, March 20. — Inglewood now has a population of 23,297, according to the official estimate of the local Chamber of Commerce. Last year the chamber's figure at this time was only 16,000, showing an increase in the twelve months of more than 7000.

The chamber gauged its estimate on the number of water connections and also on the school enrollment, the basis being one grammar school pupil to every nine residents and five persons to every water service. Figures were given out covering the last five years. It was shown that in 1920 the population was only 3268 with a grammar school enrollment of 649.

TRADES TULARE RANCH FOR BIG CATTLE RANGE

[EXCLUSIVE DISPATCH]

CUTLER, March 21.—A transaction is announced by which I. B. Barras of Cutler becomes owner of a 7000-acre cattle ranch near Covello in Mendocino county, in exchange for his local property. The Barras ranch, near Cutler, consists of 120 acres, which last year was planted to cotton and corn. Barras expects to leave soon for his new home in the north, while a Mr. Hopkins of Covello, new owner of the local property, will arrive soon and take possession of his new home. This deal is the largest from the standpoint of acreage reported in Tulare county in some time.

BANK CLEARINGS BREAK ALL RECORDS

[EXCLUSIVE DISPATCH]

SANTA BARBARA, March 21. Bank clearings last week totaled $1,978,631.08, the largest amount in the history of the Santa Barbara clearinghouse, bankers announced yesterday, breaking all records, even those of the heavy Christmas buying period last December.

The clearings of almost $2,000,000 exceeded by far the clearings for last week, which were $1,261,416.96. Large real estate transactions last week, together with the starting of several large business buildings, was ascribed by bankers as reason for the large clearings.

ASKS DAMAGES FOR PERSONAL INJURIES

[EXCLUSIVE DISPATCH]

BAKERSFIELD, March 21.—B. H. Waite of Ford City has filed a damage complaint against Walter C. Richards and his wife, Mame Richards, asserting that the two of them attacked him at Ford City last January. He claims that Richards and his wife struck him on the face with their clinched fists, knocked the glasses off his nose, knocked him down and then pounded him on the face and body.

For the assault and injuries Waite asks the Superior Court to give him judgment amounting to $5426.50.

LEGION TO ENTERTAIN

[LOCAL CORRESPONDENCE]

BELL, March 21.—The Bell Legion has planned an entertainment to be given for the ex-service men, their wives, relatives and friends Monday night. There will be an entertaining program, among the numbers being Prof. Phil Ellison, of the University of Psychological Research. Among the guests of honor expected are Mrs. Bertha Elsey, of Long Beach; Mrs. Eckert, of Los Angeles, State executive committee woman of the Woman's Auxiliary of the American Legion; C. W. Wilson, of the Los Angeles County Council; C. A. Van Bishop, southern district representative.

FELINE FIRE ALARM

[LOCAL CORRESPONDENCE]

BELL, March 21.—It was only a cat, but it no doubt, saved the life of its owner dring the late hours of the night.

The feline belonged to J. E. Downing, of Baker avenue, and while the man was asleep, the cat scratched his face, awakening him. He discovered that his home was on fire, and a lunch room adjoining in flames. Mr. Downing lost $400 in property damage and $82 in cash. The Bell fire department saved the adjoining homes.

A CHILD SHALL LEAD THEM

Tiny Tot Smooths Waters of Troubled Matrimonial Seas of Youthful Couple

[EXCLUSIVE DISPATCH]

SANTA ANA, March 21.—Like some vaccinations, the first marriage of youthful Don L. Ritchey and Lucille H. Ritchey, San Diego couple, didn't "take," so they've tried it again.

When they eloped to Santa Ana to wed August 16, 1922, Don was 18 and Lucile 15 years of age. They marital path was rough and ended in a wreck. Within several months Lucille had filed her suit for divorce. While the suit was pending in court, their baby arrived, in February, 1923. Their skies began to clear and the divorce suit was dismissed on April 26, 1923, but on the same date another storm was encountered, the boy's father filing a suit for annulment on the ground that his son had married without parental consent.

The annulment action also was still unsettled when the wife filed a second suit for divorce November 12, 1924, and was granted an interlocutory decree January 19, 1925. A year later the decree was made final and the romance of Don and Lucille was definitely over, so it seemed. But they reckoned without the tiny tot, now 3 years of age. When Don, who now is 23, and Lucille, who is 19, entered the marriage license bureau at San Diego yesterday wearing a sheepish look, they admitted that their child had brought them together again.

Postoffice is to Serve Much New Territory

[LOCAL CORRESPONDENCE]

HUNTINGTON PARK, March 21. With the beginning of the first day of April, Postmaster Walter L. Cleveland has received instructions from the Postal Department at Washington, D. C., to begin serving additional territory from the local postoffice. His instructions are to the effect that his office serve the territory known as the Fruitland precinct, which recently voted favorably on annexation to this city, this territory extending from Slauson avenue to Fifty-second street, and from Malabar street to a section east of Pacific Boulevard. In addition to this territory he has been instructed to also serve the territory west of the Fruitland precinct as far as Santa Fe avenue. This territory at the present time is being served from the Los Angeles postoffice.

In his instructions, he was also notified that a section adjoining this city on the south would be added to the Huntington Park office territory on April 1. This added section extends south of Florence avenue, west of Santa Fe avenue, and as far as Alameda Boulevard. This territory is now being served from the Watts postoffice.

Beginning with this date, the South Gate and the Home Gardens offices, which are branches of the Los Angeles office, will become branches of the Huntington Park office.

Mr. Cleveland states that this will mean at least six postal employees to be transferred to this territory. The office force now numbers forty.

The new additions to the local office will be on the first anniversary of this office as an independent office, it having always been a branch of the Los Angeles office. It will also mean the first anniversary of Mr. Cleveland as the local postmaster.

PUBLIC SCHOOL WEEK

Glendale Masons Arrange to Take Part In Event

[LOCAL CORRESPONDENCE]

GLENDALE, March 21.—State educational week, which is being sponsored by the Grand Lodge of Masons in California, will be observed here during the week from April 26 to May 1 by the presentation of a series of programs in the public schools. The principal exercises will be held on Thursday, April 29.

A joint committee representing the two local Masonic lodges has been named by Albert Ireland, master of Glendale Lodge No. 544, and William Moody, master of Unity Lodge No. 568, and members of the order from the various civic organizations will also co-operate in the plans that are being worked out for holding the exercises incident to State educational week. The committee will meet on next Monday to complete the preliminary work of the program and to arrange for the co-operation of the school authorities in carrying it out.

ALHAMBRA MASONS TO ORGANIZE CLUB

[LOCAL CORRESPONDENCE]

ALHAMBRA, March 21.—Plans are under way to organize a Masonic Club in Alhambra, it has been announced by J. Don Smith, head of Granada Lodge No. 608, F. & A. M. The enterprise is being supported by all the Masonic bodies in the city and about 200 applications for charter membership have already been filed, it is stated. A membership of 500 will be required to launch the club, and leaders in the movement say they will be able to interest this number of Masons in the project.

It is planned to provide club rooms for the new organization, either in a building to be erected for this purpose or in rooms to be specially altered in a structure in some central location.

Members of the Masonic order who are not affiliated with local lodges will be welcomed into the club, it was declared by Mr. Smith.

WOMAN APPOINTED TO REPRESENT GLENDALE

[LOCAL CORRESPONDENCE]

GLENDALE, March 21. — Mrs. Mabel L. Tight, prominent Glendale real estate dealer, has been appointed by the Chamber of Commerce as the Glendale representative on the women's division of the Pasadena Tournament of Roses Association, in response to a request that Glendale name two members for this division, one to act for Glendale and the other for the La Crescenta Valley. The appointment of the latter will be left to the La Crescenta Chamber of Commerce, Mrs. Tight has for years, taken an active part in the preparation of the prize-winning floats Glendale has entered in the Pasadena parades.

PEDDLERS TO MOVE ON

[LOCAL CORRESPONDENCE]

HUNTINGTON PARK, March 21.—Fruit peddlers who purchase goods in Los Angeles, which have been shipped from other States, and bring them to this city in wagon-load lots offering them for sale in the suburbs of Huntington Park, are hereafter to be barred from the practice.

City Trustee Jerome Scofield states that some of the fruit is near-decay such as bananas and that the apples in some respects are frozen, and then are brought here and disposed of. The police department has been instructed to keep these "wagon-merchants" moving through the city.

SUNRISE SERVICES

Glendale Announces Program for Easter Celebration

[LOCAL CORRESPONDENCE]

GLENDALE, March 21.—In preparation for the sunrise service arranged by the Glendale Community Service in co-operation with the churches of Glendale and San Fernando Valley towns to be held on Mt. Forest Lawn in Forest Lawn Memorial Park, Glendale, at sunrise on Easter morning April 4, a massed and surpliced choir of approximately 250 children and adult voices is being rehearsed by J. Arthur Myers, director of the Glendale symphony orchestra, according to an announcement by V. M. Hollister, chairman of the committee for the Easter celebration of the Glendale Community Service.

At sunrise on Easter morning the huge choir will form in the shape of a cross in front of the Tower of Legends on the top of Mt. Forest Lawn. The body of the cross will be formed of white surpliced choristers outlined by choristers in dark surplices. The choir will be supported by the Glendale symphony orchestra of fifty-one pieces.

The program for the sunrise service includes a processional while the chorus marches to its place; a trumpet solo by John Arant, accompanied by orchestra; an invocation by Rev. C. M. Calderwell of the First Congregational Church of Glendale; hymn by the chorus, supported by the orchestra; Easter message by Rev. W. W. Bustard of Cleveland, O.; solo, Hosanna, by Mme. Constance Balfour; reading of Van Dyke's "God of the Open Air," by Frederick Warde; hymn by chorus and congregation, and benediction by Rev. Clifford A. Cole of the Central Christian Church, Glendale.

EARLY FRUIT SEASON

Kings County Has Prospects of Heavy Crops

[LOCAL CORRESPONDENCE]

HANFORD, March 21.—The fruit season in the San Joaquin Valley is about two weeks ahead of normal, states County Horticultural Commissioner Haupt of this county of Kings. Seedless Thompson grapevines are now two inches in the leaf, while ordinarily they are not out till about the 20th inst. This, however, does not indicate that the fruit will mature earlier. Almonds bloomed here the last week in January. Peaches are approximately a fortnight ahead in blooming, giving apricots a close rub on time, though cots usually bloom before peaches. The fruit season is starting out very propitiously, with a heavy setting of fruit buds on all deciduous orchards, and with buyers offering better prices than last year. Grain is growing thriftily in the Tulare Lake region and a few more good rains will mean a heavy crop there and on the plains.

KINGS COUNTY JOINS PAGEANT OF GOLD

[LOCAL CORRESPONDENCE]

HANFORD, March 21. — Kings county will be represented in the pageant of gold feature of the eighteenth annual raisin festival at Fresno, April 15, next, with a beautiful float prepared under the direction of the Kings County Chamber of Commerce. Misses Dorothy Eddy and Barbara Ross have been selected by the Hanford Board of Trade from this city; Miss Eddy to represent the grape and Miss Ross the dairy industry. Lemoore, Stratford, and Corcoran will select two girls each to represent other county industries. Both the pageant of gold and the rainbow pageant are being arranged by Mrs. W. L. Potts of Fresno, who has had much experience in staging big agricultural celebrations.

CLUB WOMEN PLANT GROUNDS TO COTTON

[LOCAL CORRESPONDENCE]

STRATFORD, March 21.—The Woman's Club of this city has evolved a novel scheme to raise money for its needs. It has decided to plant half of its clubhouse grounds to cotton. A cotton expert was interviewed and under his direction the women will plant, cultivate, irrigate and pick the cotton. They began work today preparing the ground and the seed will be at once planted.

Cotton growing has proven to be profitable in the San Joaquin Valley, the fever for planting has become general among farmers and now their women folks are also getting into the game.

SCIENTISTS TAKE TRIP TO MEXICO

Party Plans to Spend Month in Vicinity of Delta of Colorado River

[EXCLUSIVE DISPATCH]

SAN DIEGO, March 21.—In search of new discoveries in the natural history field, four scientists in two light trucks today are on their way from San Diego to practically virgin territory in Lower California. The party includes Lawrence M. Huey, curator of birds and mammals of the local natural history museum; Mrs. May Canfield, veteran scientist and collector, and Chester C. Lamb and R. M. Gilmore, both of the Museum of Vertebrate Zoology of the University of California.

The goal of the trip is San Felipe on the Gulf of California, about 135 miles below the border, where the party hopes to find some new varieties of desert animals and to make some interesting discoveries about water birds of the gulf and Colorado delta. The scientific group probably will be in the field about a month, and the members have promised to send back news of their experiences, if there is any way to do so.

The expedition is undertaken as part of the museum's policy of using the Southwest as its field for special study.

BETTER DELIVERY OF FREIGHT TO GLENDALE

[LOCAL CORRESPONDENCE]

GLENDALE, March 21.—Delivery of freight destined for Glendale on a quicker schedule than has been in effect in the past is assured through the inauguration of a new service perfected by an agreement between the Union Pacific system and the American-Hawaii Steamship Company, who maintain a service from East Coast ports to Los Angeles Harbor.

On the arrival of the steamers at the port here the merchandise consigned to Glendale firms is assembled in a through car, which is forwarded over the Union Pacific lines to Glendale, making the trip in less than two days, as contrasted with the average time of five or six days, as has been the case in the past, where shipments were delayed in transit from the harbor.

The first car direct from the harbor to Glendale was sent through following the arrival of the steamer Texan, and the saving in time has been found to be of immense advantage to those merchants who ship their merchandise from the East by the water route.

LAW ENFORCEMENT UP TO LOCAL OFFICIALS

[EXCLUSIVE DISPATCH]

HANFORD, March 21.—The prohibition law can be made effective if officers make an intelligent effort to enforce it, stated Dist.-Atty. McKay of Kings county in an address to the Stratford farm center. If local enforcement officers are delinquent in their duties the law will be flaunted.

Wherever there is a breakdown of the law it is largely attributable to local enforcement officers. Politics, stated McKay, has in large part entered into enforcement of the prohibition law, and for this reason an independent unit of the government should be established.

Modification of the Volstead law is impossible as the constitutional amendment would have to be voted by three-fourths of the States, and thirteen would defeat modification. Dist.-Atty. McKay is an authority on criminal law and its enforcement. Yesterday he addressed the advisory council of the Sun-Maid Raisin Growers, the big raisin co-operative at Fresno, on that subject.

HOSTS AT PICNIC

Glendale Real Estate Men Plan Elaborate Entertainment

[LOCAL CORRESPONDENCE]

GLENDALE, March 21. — Real estate men of Glendale will be the hosts to the members of the realty boards of Southern California at the annual picnic to be held here on May 22, and committees have been selected by the Glendale board to prepare for the entertainment of the visiting real estate men and their families. Charles H. Guthrie, chairman, estimates that 2000 persons will attend the picnic, which is to be held in the old Verdugo Park northeast of the city.

A program of stunts will be prepared, each of the boards being permitted to stake a ten-minute show, and the celebration will include games of all kinds, golf matches, and a general get-together for the hundreds of real estate men who are expected to attend. The Glendale board will devote its entire time at next week's luncheon to arranging the preliminary work of the various committees.

BORROWS MONEY TO MEET CITY PAY ROLL

[EXCLUSIVE DISPATCH]

FRESNO, March 21.—Although the city of Fresno will have several hundred thousand dollars available from the second installment of taxes in a few weeks, the city today is virtually broke, only $620.62 remaining in the treasury for current expenses at the close of business yesterday, Commissioner of Finance Wiliam Glass said.

To cover pay rolls and other current items prior to the receipt of the tax money, Glass has arranged with the Fresno Clearinghouse Association to borrow $150,000 in three equal installments, beginning April 1.

A loan of $100,000 was obtained last fall to cover a similar situation.

Except for these two instances the city has not been so low financially for many years, due to the fact that heretofore a substantial surplus has existed.

STARS TO ATTEND OPENING

Popular Ballroom at Santa Monica to Present Gorgeous Appearance

By a "Times" Staff Correspondent

SANTA MONICA, March 21.—The reopening of La Monica Ballroom next Thursday evening, the 25th inst., will be participated in by many stars of the motion-picture firmament, judging by reservations for loges received at the office of Lincoln Hart, manager of the mammoth dancing plant on the pier at Santa Monica. Peggy Hamilton and a party of Hollywood celebrities will be there to act as judges in a prize contest for the most attractively dressed couple on the floor.

Redecorated by V. Ulianoff, formerly scenic artist and designer for the Petrograd Grand Operahouse, assisted by John Skerento, and a staff of thirty painters and artisans, the ballroom interior is rapidly taking on an appearance of oriental and barbaric splendor such as only the Russian masters of decorative art can bring out. Carol Laughner's Orchestra will return from its Coast tour to supply music for the reopening, agumented by the Lasky Studio's String Orchestra of ten pieces.

Working in their picturesque Russian smocks, the decorators today are finishing lambriquins for the ornamental friezes over the large windows. Velour draperies will be hung early next week, and tests made of the new and wonderful lighting effects which have been installed. Santa Monica service clubs, Chamber of Commerce, officials and citizens will be out in force, and locally the big event takes on the flavor of a "welcome-back-home" party. To accommodate the crowds from Los Angeles and other inland points, the doors will be open to the public at 7:30, according to the management.

CADETS TO TAKE PART IN FIESTA

High Schools to Attend Annual Raisin Day at Fresno

[LOCAL CORRESPONDENCE]

FRESNO, March 21. — Fifteen high schools in the State of California with military organizations have been invited to the annual cadet tournament at Fresno on April 14 to 17. Maj. Z. S. Leymel, commandant of cadets of the Fresno High School, has announced that the encampment this year is assuming proportions never approached in the past.

Cadet organizations in the following cities have been invited: Los Angeles, Long Beach, Oakland, Pasadena, Porterville, Dinuba, Hollywood, Riverside San Diego, Santa Barbara, Sacramento, San Francisco, Oroville, Redding and Roseville. Riverside, Porterville and Dinuba have already made definite entries, while several other organizations have made tentative entries and are expected to have their entry blanks in at an early date.

The encampment will open on Wednesday afternoon, April 14, when camp will be made in the Courthouse Park. On Thursday the cadets will take part in the Raisin Day parade. Rifle matches will be held Friday morning and the track and field events on Friday afternoon. Finals for rifle, track and field competition will be held Saturday morning and afternoon. Tournament will close on Saturday night with a dance at the American Legion Hall.

BANQUET WINNING TEAM IN CONTEST

[LOCAL CORRESPONDENCE]

BELL, March 21.—Bell is not the least superstitious when it comes to securing new members of the Rio Hondo Country Club. Recently, a committee headed by W. Paul Callow, with the other members as Ray P. Chesley, Frank L. Whitelock, George Smith, R. G. North, J. V. Spaugh and E. Steffesen, started out to secure members for the organization, there being several teams at work. When the time limit for new members came to a close, this group of men had secured thirteen, and were winners of the trophy.

A banquet is to be staged by the Country Club Tuesday evening and at this time the trophy will be awarded this team. The banquet will be at the Central Manufacturing District, and it is expected there will be at least 150 persons present.

The ladies of the club are now in membership drive campaign which will continue until April 15, at which time it is expected the limit of 450 members will have been reached.

MANY ENTRIES COME IN FOR EISTEDDFOD

[LOCAL CORRESPONDENCE]

GLENDALE, March 21.—Entry forms for the Glendale district Eisteddfod to be held here from April 14 to 24, are reaching the executive offices daily from all the towns in the district, as those who desire to enter the competitions hasten to place their names on the lists before April 1, the closing date.

Reports to Chairman A. L. Baird from vice-chairmen all over the district state that both individual and group entries in the various divisions will be much larger than last year.

In response to an insistent demand for a division of speech arts it has been arranged that both juniors and adults will be given an opportunity to compete in prose and poetical readings.

ODD FELLOWS HOLD EASTER SERVICES

[LOCAL CORRESPONDENCE]

GLENDALE, March 21.—Odd Fellows of Southern California will assemble on the slopes of the Verdugo Hills, adjacent to the Oakmont Country Club, on Easter Sunday morning, April 4, to hold a sunrise service. The Verdugo Hills Lodge, No. 474, is sponsoring the movement, and lodge officers will attend in full regalia. It is also hoped to have a number of uniformed cantons present at the service. F. L. Smith secretary of the Verdugo Hills Lodge, who has been appointed general chairman, has already arranged for special car service over the Glendale and Montrose Railway to carry the visitors and participants to the services.

TO IMPROVE STREET

By a "Times" Staff Correspondent

SANTA MONICA, March 21.—At a conference with Los Angeles planning commission officials in Sawtelle, Santa Monica officials and representative property owners of both cities came to an agreement over the extension and widening of Broadway east from Twentieth street, Santa Monica, to a junction with Santa Monica boulevard near Bundy drive, Sawtelle, within the Los Angeles city limits.

Proceedings are to be started under the Mattoon improvement act, permitting co-operation of cities and counties in work of this character. At the conference were Gordon Whitnall, secretary of the Los Angeles planning commission and Commissioner John A. Morton of Santa Monica.

CALIFORNIA UPWARD

Nothing Can Stop

Railroad Official

Says Saturation

By a "Times" Staff Correspondent

PASADENA, March 21.—California can hold [illegible] ing can hold [illegible] fornia's [illegible] according to J. T. [illegible] president of the [illegible] Company of [illegible] tor of the Atchison, Topeka & Santa Fe System, [illegible] at the local [illegible] Mrs. Otis and [illegible] Emily.

"The [illegible] senger trade [illegible] nia over the [illegible] continuous and [illegible] he stated today, [illegible] that the State's [illegible] population, [illegible] eral hundred [illegible]

"The growth [illegible] should [illegible] State can sustain [illegible] population, and [illegible] ful reserves [illegible] for far greater [illegible] future, that [illegible] should be a [illegible] California."

A man of [illegible] ery industry [illegible] most famous [illegible] the same time [illegible] tunity for the [illegible] ment of his [illegible] California is [illegible] must live on a [illegible] for he can [illegible] tiful surroundings [illegible] than what it [illegible] best health [illegible] parts of the [illegible]

"The Santa Fe [illegible] sure, will keep [illegible] growth of California," [illegible] said that the Santa Fe [illegible] probably the most [illegible] tion on the road, [illegible] the prolonged [illegible] minal station to [illegible] him to consider [illegible] ent time.

Mr. Otis set out [illegible] to remain in [illegible] for several weeks [illegible] er of Mrs. J. [illegible] this city.

Knights of Red Cross Stage

By a "Times" Staff Correspondent

PASADENA, March 21.—[illegible] thousand Knights [illegible] uniform will assemble [illegible] Bowl here next [illegible] a huge cross [illegible] field, as one [illegible] sive features of [illegible] ter Sunday [illegible] ducted by the [illegible] lar commandery [illegible] California in the [illegible] stadium.

Hugo [illegible] line the aisles [illegible] as the [illegible] sentative of [illegible] fornia and [illegible] year, one of [illegible] functions of the [illegible] Templar [illegible]

The [illegible] ranged by W. [illegible] man of the [illegible] include an [illegible] B. Von [illegible] the Universities [illegible] fornia. The [illegible] to start at 2:30 [illegible] cert by the [illegible] mandery Band [illegible]

Workmen [illegible] row. One of the [illegible] regulars of [illegible] California, [illegible] end of the [illegible] commander of [illegible] has issued an [illegible] Southern [illegible] to the general [illegible]

PRISONERS TO GET FOOD THEY [illegible]

[LOCAL [illegible]

GLENDALE, [illegible] ners in the [illegible] who are [illegible] ried than one [illegible] meals hereafter, it [illegible] by Chief of Police [illegible] longer will they [illegible] gulsh in the [illegible] fast or the [illegible] waiting for [illegible] their chuck [illegible] part. The city [illegible] that the city [illegible] their bread with [illegible] Al Wilson, [illegible] five days on a [illegible] is the first to [illegible] system and is [illegible] or less [illegible] around the [illegible] the jail.

LION HUNTERS TO WHEEL [illegible]

[EXCLUSIVE [illegible]

VENTURA, [illegible] Bruce, one of [illegible] Game Commission [illegible] hunters, is to [illegible] tioned at the [illegible] from which he [illegible] months' campaign [illegible] tain lions, [illegible] much live stock [illegible]

Bruce has a [illegible] to his credit, [illegible] of $150 on [illegible] lions. Many [illegible] to aid in the [illegible]

INCREASED [illegible]

[LOCAL [illegible]

VENTURA, [illegible] membership of [illegible] in Ventura [illegible] 1000 mark this [illegible] expressed by [illegible] man of the [illegible] which is now [illegible] bership has [illegible] no figures [illegible] Thille workers [illegible] spurs to [illegible]

LODGE TO CELEBRATE AT ALHAMBRA PARK

[LOCAL CORRESPONDENCE]

ALHAMBRA, March 21.—Alhambra has been chosen for the annual celebration of the Odd Fellows of Los Angeles county, and on April 24 the lodgemen and their families will convene in this city for a program of entertainment. It is expected that several thousand persons will be in attendance. H. Kindrick, Alhambra, is chairman of the committee in charge of the arrangements.

The program for the event, which will mark the 107th anniversary of I.O.O.F. will include a big picnic at the Alhambra City Park in the afternoon, an automobile sightseeing trip to various points of interest in the San Gabriel Valley, and a dance in the evening at the Alhambra Athletic Club.

BEGIN WORK ON PLAN TO CONSERVE WATER

[LOCAL CORRESPONDENCE]

VENTURA, March 21. — Construction was commencing today on a series of levees and ditches in the bed of the Santa Clara River to spread the water over the wide sand and gravel bed for conservation purposes. The first operations are to be started in the farming area south of the Saticoy bridge, on the Santa Susana route to Los Angeles and similar work is to be started further up the river at the junction of the river and Piru Creek.

At present the water of the river is flowing mainly in narrow channels while wide barren strips of sandy land in the river bed are dry. The plan will fill the underground reservoirs and make a more adequate water supply available in the dry months, officials believe.

COLLECT REWARDS

Men Responsible for Arrest of Hit-and-Runner Paid for Effort

[LOCAL CORRESPONDENCE]

ALHAMBRA, March 21. — Rewards of $150 and $100 have been paid by the Auto Club of Southern California to J. M. Mauzey, Los Angeles, and George T. Baisley, Alhambra, respectively, for aiding in bringing about the arrest and conviction of Leslie Triggs and R. O. Graves, occupants of a hit-and-run car that struck and killed David Fraser of this city in November, 1924. Triggs and Graves were sentenced to San Quentin for manslaughter.

Mauzey secured the license number of the automobile that struck Fraser, but was unable to run down the car after it speeded away from the scene of the accident. He reported the number to the police station where Baisley, who is a special officer of the local department, made note of it and set out on the trail. Several hours later Baisley found the fugitive auto and arrested the occupants.

The Auto Club has a standing reward of $250 for the apprehension of a hit-and-run driver responsible for personal injury.

IES

OPENING

ca to Present

of La Monica Ball-
be participated in
udging by reserva-
art, manager of the
es. Peggy Hamilton
e to act as judges
couple on the floor,
by V. Ulianoff, for-
ist and designer for
Grand Operahouse,
n Skerento, and a
painters and arti-
om interior is rap-
an appearance of
haric splendor such
ssian masters of
an bring out. Carol
hestra will return
our to supply mu-
pening, agumented
tudio's String Or-
pieces.
their picturesque
the decorators to-
g lambriquins for
friezes over the
Velour draperies
ly next week, and
he new and won-
ffects which have
Santa Monica serv-
ber of Commerce.
ment will be out
ally the big event
or of a "welcome-
ty. To accompa-
from Los Angeles
points, the doors
the public at 7:30.
management.

N PLANNED
TERRITORY

[CORRESPONDENCE]
PARK, March
hich are in circula-
known as the
on Park" annexa-
Monday with the
tated, these peti-
the names of
voters. The terri-
vote on the an-
include Homes
Park, Tweedy
Park and terri-
part of Walnut
a population of
ons. The terri-
several hundred
llowing the filing
is expected the
set the election
ossible after the
ed, and found

on the west side
Watts eastern
cludes the Watts
l, which is in the
ool district, and
of the Watts
has been pointed
he high school,
ncluded from the
ted into the city
rk. The line of
nexation at the
through school
ready school dis-

REWARDS

for Arrest of Hit-
aid for Effort

[CORRESPONDENCE]
March 21. — Re-
$100 have been
Club of Southern
M. Mausey, Los
e T. Baisley, Al-
ly, for aiding in
Arrest and con-
Triggs and R. O.
of a hit-and-run
nd killed David
y in November.
Graves were sen-
entin for man-

he license num-
bile that struck
unable to run
it speeded away
the accident. He
er to the police
day, who is a
e local depart-
f it and set out
ral hours later
ugitive auto and
ants.
e a standing re-
e apprehension
ever responsible

LEBRATE
BRA PARK

ONDENCE]
arch 21.—Al-
chosen for the
of the Odd
ngeles county,
lodgemen and
convene in this
of entertain-
d that several
will be in at-
ick, Alhambra,
committee in
gements.
or the event,
e 107th anni-
will include
Alhambra City
noon, an auto-
rip to various
n the San Ga-
dance in the
mbra Athletic

ON PLAN
VE WATER

ONDENCE]
n 21. — Con-
encing today
s and ditches
ta Clara River
over the wide
for conserva-
first operations
the farming
aticoy bridge,
route to Los
work is to be
e river at the
r and Piru
e of the river
narrow chan-
en strips of
river bed are
ill the under-
make a more
y available in
icials believe.

ENTRANCES BROADWAY AND SIXTH ST.
SHOW PLACE OF THE WORLD
Metropolitan
The Siren of All Times—
The Youth Who Trusted—
They meet in
WANDERER
Paramount's Super Special
with
ERNEST TORRENCE
GRETA NISSEN
WILLIAM COLLIER JR.
WALLACE BEERY
TYRONE POWER
KATHLYN WILLIAMS
of RAOUL WALSH Productions
On the Stage:
VERNE BUCK'S
"MINSTRELS OF 1926"
with the Metropolitan Girls, Songs Music, Enchanting Lighting and Color Effects.

MILLION DOLLAR THEATRE
EVERYBODY'S TALKING ABOUT IT
LAST 3 DAYS!
John McCormick presents
COLLEEN MOORE
in "IRENE"
with
Magnificent Stage Prologue
AND THEN—
DIRECTED BY ALFRED E. GREEN
WORLD'S PREMIER
NEXT THURSDAY
OPEN 10:45 AM POPULAR PRICES
HAROLD LLOYD
in his latest and greatest comedy
FOR HEAVEN'S SAKE
I'll knock you for a row of HA-HA'S!

LAST 4 DAYS
MOANA
THE WONDER PICTURE OF LOVE AND LIFE IN THE SOUTH SEA ISLES
A Paramount Picture
Made by the same director who made Nanook of the North
On the Stage SOL HOPI'S South Sea Island Musicians

ERLANGER'S MASON
FINE WOMEN AND SONG
Most Musical Show in Years

GUERO
2nd Month
Now Playing
4 Shows Daily
BARRYMORE
in WARNER BROS.'
The Sea Beast

HILLSTREET
Anniversary Week Program
MOORE ROBERTS
WILLIE MAUSS | VERNON MOORE & FREED
BETTY BRONSON
IN "THE GOLDEN PRINCESS"
A Paramount Picture

BEVERLY GROVE
SEATS NOW for 7TH WEEK
EVENINGS 50c TO $2
WED.-SAT. MATS. 50c TO $1.00
DESIRE UNDER THE ELMS
by EUGENE O'NEILL with FRANK McGLYNN

PLAYHOUSE
TONIGHT
LIONEL BARRYMORE
in "THE COPPERHEAD"

PATIO
WEDNESDAY NIGHT
BORSON'S SPRING STYLE SHOW
DANCE CONTEST—PRIZES
BETTY NOON AND KITTY RUFF
Guests of Honor

Ice Palace
Rose at Melrose
ICE SKATING
2 Sessions Daily
College Hockey Tuesday
7:45 P. M.

THIRD AND LAST WEEK
"LADY WINDERMERE'S FAN"
With IRENE RICH and MAY McAVOY
An Ernst Lubitsch Production from the Play by Oscar Wilde
Evenings 25c-35c; Children Always 10c

CINDERELLA ROOF
Herb Wiedoeft's Orch.
Dancing Every Nite
Wed. & Sat. Afternoons

FLASHES

FLASHING DRAMA

"THE OUTSIDER" POWERFUL STORY AND ACTING

By Grace Kingsley

The most powerful and original drama to hit Broadway in many a long day opened yesterday at the Morosco, and made a profound impression even on a gala Sunday afternoon crowd.

"The Outsider" is the name of this drama. It is by Dorothy Brandon, who was herself a cripple. It is a penetrating and blindingly illumining study of the psychology of a cripple. Out of the travail of one tortured soul and body has been born a fine and tremendous play.

Over the passionate and rebellious heart and body of Lalage Sturdee, a beautiful young girl on whom the urges of life and sex have lately fallen with a burning grip, has come the shadow of perpetual semi-invalidism, due to the hip disease with which she became afflicted as a child.

She is a musician, and has transformed her creative impulses into musical channels. She loves a young musician, but to her half-hysterical devotion, full of painful repressions, he merely goes into ecstatic visions of the time when he shall love a woman who is to be his companion in all things.

There is terrific tragedy in her plight, all the more so because it must necessarily reflect the plight of so many mute sufferers in the world.

The stroke of genius, after this, in the play, is the drawing of the character of the insurgent young healer. He got his knowledge of anatomy as he could, and invented a rack on which he stretches his patients, with the result that he heals many whom the regular surgeons cannot cure.

He is a thorn in the flesh of the medical profession—and here is a very deep and skilful prodding of the smug "regular" school of doctors—for he is not humble, but laughs audaciously and insolently in their faces, sure of his own genius, powerful in his triumph, his theories deep-founded in scientific truth, but a different truth from theirs.

It is just when the solemn surgeons have refused to recognize him, and he has heaped them in turn with his flashing and virile scorn, that he meets the beautiful, lame daughter of one of these surgeons. Thence ensues conflict of a rare and absorbing and gripping kind from the audience standpoint.

"There is such a thing as an indecent exposure of souls," says the girl bitterly to the congregation of surgeons, her father's friends, who are trying to dissuade her from accepting the help of the young inventor.

"Well, here is a case. I want to marry. Souls don't count much with men; it is the body that counts."

And to her father, who adores her, and who says to her: "Fine men love the souls of good women," she answers, "I don't want a fine man to love my soul; I want a young man's passion."

She has a pride and haughtiness that match the young inventor's own, hates to yield to his aid, but as he says, "Nature and your young lover will bring you to me!"

Here is no pretty hero—he wins his way any way he can, by trickery or what not when it comes to playing on human nature—but he does heal. And here is no sappy heroine, but a proud, passionate, rebellious human girl.

The play reveals to theater when the two quite inevitably fall in love; but there is such terrific suspense at the end, when you think he has failed to cure her, to make her able to walk without her cane, to feel life in the withered leg, that you feel it to be almost unbearable.

But there is splendid drama, as well as excellent psychology and sound scientific basis, for the manner in which the girl's healing is finally brought about.

Only one weakness appeared to me in this scene. But it was a toss-up between drama and science, with drama winning. Naturally, after being in bed a year, as the heroine was, one would be unable to walk when first putting the feet to the floor. The young doctor must have known that, of course. But, perhaps, the man knew that—maybe his movement to go away from her was merely the application of a psychological measure that he knew would electrify her into action.

Charlotte Treadway was magnificent as the lovely, accomplished but sex-thwarted, sex-urged, hysterical young girl.

But was Gavin Gordon, I confess, who was a revelation to me as the inventor of the healing contraption. Such fire and force and magnetism as he reveals! One seeing him in the conventional roles of the theater never would dream he had it in him to give such an astoundingly vivid and virile characterization.

Jane Morgan gave a marvelous performance of the pathetic little poverty-stricken woman, healed gratuitously. The others were all quite adequate.

In this city, storm center of clashing healing methods, "The "Outsider" should prove a tremendous success. For without being too technical this play is swathed and carefully wrapped about by an atmosphere of the medical science. One feels that it is vastly authentic. Doubtless its author, in the course of her sufferings and treatments, absorbed enough of this to make her work real.

Just one more observation: This play is a pungently wholesome and refreshing relief from the flood of sickly sentimental maudlin faith healing plays that have lately swamped us.

Yet there is generous credit given to the power of suggestion, too. But no—I simply won't tell you the ending.

L. A. DISCOVERS NEW VIOLONCELLIST

Gaillard Pleases; Rothwell's Spirited Conducting Wins Laurels

BY ISABEL MORSE JONES

The Philharmonic's Sunday-afternoon concert yesterday embraced a long program and was especially well received.

The strident opening of Elfar's "Pomp and Circumstance" march, played with full orchestra made the impression of a gigantic brass band with string accompaniment. It stirred the audience to a high pitch of enthusiasm.

Wagner's "Waldweben" was given a beautiful performance, musicianly, smooth, expressive of the drama, and extremely grateful to listen to after the proud and militant Elgar.

The concerto for violoncello written by d'Albert and played by one of the orchestra's first 'cellists, Fritz Gaillard, proved to be a revelation of Gaillard's ability and a disappointment in that of the composer.

Mr. Gaillard does not often appear before the public in a solo capacity and his pleasing tone, technical facility and attractive and modest stage behavior won him many friends. He has an unusually facile bowing wrist and a highly developed lyric sense tempered by excellent rhythm.

The concerto is a sleepy work with a weak start which is not entirely eradicated until the Allegro Vivace.

The "Carmen" suite made a great hit. Its five short movements were smartly done and once more Los Angeles was reminded of the operatic ability of Walter Henry Rothwell, which made him famous before this country knew him as a conductor of orchestras.

Closing with the familiar "Tannhauser" overture, completely expressed with tremendous power and good taste, the program can well be said to have added much to the popularity of Mr. Rothwell and the Philharmonic Orchestra.

GOOD LAUGH BILL AT THE CRITERION

Hoot Gibson Gives Outstanding Performance in "Chip of Flying U"

If any one has ever had occasion to doubt the popularity of that clean-cut, hard-riding young westerner Hoot Gibson let him wander into the Criterion this week.

Hoot seems to be in for a season of bigger and better fan mail if Saturday's and yesterday's audiences and their enthusiasm are a premise from which to reckon.

"Chip of the Flying U," the pictured version of B. M. Bower's widely-read novel, is the feature and Hoot plays the role of the girl-shy, artist-cowpuncher, Chip Bennett, and does a first-class job in the matter of delineation.

There are no problems over which to wrinkle your brows in this Universal-Jewel. But the feature is liberally punctuated with situations over which you will laugh uproariously at the time, and hours after, when you have left the theater you will chuckle over them. It is that kind of a photoplay, thoroughly delightful.

It is a Lynn Reynolds production and he has given it an opening sequence to which the audience reacts with a hearty spontaneous laugh on finding it has been "sold" on the wrong idea about Hoot, a fugitive in the night with a posse in prusuit.

One of the funniest sequences is the fake hanging party staged by Harry Todd, "Pee Wee" Holmes, Mark Hamilton, Steve Clemento and others for the edification and terror of the tenderfoot from the east, who is expected to be an "old maid," sister of De Witt Jennings, owner of the Flying U.

But the tables are turned when the "old maid" is revealed in the charming personality of Virginia Brown Faire, who looks very beautiful, indeed, throughout the picture. And she isn't a bit frightened either but sees through their pretenses at once.

In fact, in making this western, the producers have aimed to keep away from the stereotyped and have succeeded.

The efforts of Hoot and Harry Todd to become ill or injured so they can receive medical attention from the pretty doctor and her friend, Nora Cecil, osteopathic physician, are brimming over with fun. The scene in which Harry undergoes a treatment at the hands of Nora is a dark.

Hoot Gibson, who has been looked upon mostly as a western type seems to be gaining ground as an actor to be given serious consideration. His facial expressions, alone, tell a story. And while the role of Chip Bennett does not call for any great histrionic flights, nevertheless, you see Hoot unfold the boy's character, consistently and unbelievably.

You see him grow from the girl-shy young cowpuncher who wants to be an artist, through the reactions of his first love romance, his awakening when he finds his love is reciprocated and his determination to claim the girl when he finds his art work is marketable. He makes a characterful man of the bashful boy. And you like him.

A Mack Sennett comedy, "The Soap Suds Lady," Leonard Clarke's musical numbers and other units round out a very good bill.

Earl ("Monty") Montgomery, for eight years a partner of Joe Rock in the comedy screen team, Montgomery and Rock, of the old Vitagraph days, has been signed by the latter as a director.

Bitter-Sweet Scene in "The Barrier"

Henry Walthall and Marceline Day

As they appear in the Rex Beach cinema now showing at Loew's State.

RACE-TRACK THRILLER AT FORUM

BY HERBERT MOULTON

"They're off!" says the subtitle—and another turf thriller is on its merry way.

Invariably constructed around the same idea, these epics of galloping horseflesh usually manage to inject a new kick into the climax. The result is that, regardless of how many horse races and pictures of horse races we have seen, we're just as excited when they come down the home stretch as we were on the former occasions.

Repetition in this instance does not mean monotony; there's a thrill in every race.

"The Million Dollar Handicap," now showing at the Forum, is no exception. It has thrills, a plausible story and many beautiful scenes of the equines in action on the course.

As for the human players—well, they're just as good as may be expected under the circumstances. Like those in the dog melodramas, they usually suffer in comparison. I never saw a blushing ingenue nor a wrought-up hero steal a scene from a horse, or, for that matter, a dog. It seemingly can't be done; the animal acts natural and the actor acts like an actor.

Taking cognizance of this handicap, will be realized that Vera Reynolds, Ralph Lewis and Edmund Burns, not to mention that irrepressible Tom Wilson, all give very worthy performances.

Miss Reynolds is featured and in most of her scenes is nicely adequate, although she at no time reveals great depth of feeling or any other indication of unusual dramatic ability. This is due, no doubt, to the fact that she is not called on for any such display. It is unnecessary in a picture of this kind and in all probability one of the horses would have kicked her had she attempted it.

There is a place, however, for the delectable antics of Mr. Wilson—and he doesn't miss fire once. He does a blackface act in this, a valet to a string of race horses. The scene in which he makes the heroine's horse "skittish"—at her request—is one of the best in the picture.

The plot is the usual thing, with the girl's father on the verge of financial ruin and his entire fortune dependent upon the outcome of the big race. What with untrustworthy jockeys and a well-organized scheme conducted by the opposition, the old man has a tight squeeze.

The picture drags at several places, but these slow spots make doubly effective the splendid climaxing scenes, when Miss Reynolds, togged out as a jockey, rides her horse to victory.

It came within the realm of the miraculous, perhaps, to have the father, just at the finish of the race, regain the use of his paralyzed legs. Everybody was glad to see the old man walk again, except the nasty villain and the even nastier little jockey. And, of course, it MIGHT have happened!

Edmund Burns has little to do as the so-called hero. His fight with the villain saves the day, anyway.

Ralph Lewis plays the father admirably and Ward Crane provides adequate, although somewhat "movie-ish," foul play.

Clarence Burton, Danny Hoy, Rosa Gore, Walter Emerson and Lon Poff appear in support.

The direction, by Scott Sidney, is admirable throughout.

The bill is rounded out by one of these humorous little song cartoons, "Has Anybody Here Seen Kelly?" a novelty in the form of color photography and a snappy comedy, "The Goofy Gob," featuring Billy Dooley.

PLAYDOM

THE "SCANDALS"

AS-PER-USUAL VERSION OF REVUE AT BILTMORE

By Edwin Schallert

It is a good thing, perhaps, that books and shows gain their reputations through individual and separate circumstances. If a book has gone into its sixth edition it generally means that it is one of the biggest sellers, and worth perhaps its price if you are interested in popular fiction. If a show is billed as the sixth edition and comes from New York, it may mean anything, everything or nothing, and generally signifies something of all three to those who are wise in the ways of the theater.

Which line of possibly semi-highbrow reasoning is in several ways applicable to "George White's Scandals," playing this week at the Biltmore Theater. This piece de theatre is announced as the sixth edition of the "George White Scandals," but the program neglects to state whether or not this means the sixth edition of the first and original version of the "Scandals" as presented by Mr. White, or whether whoever has sponsored the show has some sort of superstition about the luck in numbers and believes that it is just about as good to play a six as anything.

At any rate it is safe to say that the current edition of the "Scandals" is quite satisfactorily aged as standards go nowadays. I take it from the "Mah Jongg" number and the one about "Able's Irish Rose" that it has seen its two summers at least, and possibly a winter or so, too. Mah-Jongg was late possibly in getting to New York, so that might make the exact vintage slightly indeterminate, except for those who know from viewing the version as originally presented. But then revues are after all revues, and do not dwell overlong in the memory.

Really, I presume this revue is neither better nor worse that most revues that have visited the Coast in the past few years. It averages just about the same nice even level.

It might possibly appeal to a tired business man, who is very tired, and could therefore manage to sleep through part of it, but from what I can gather even business men are somewhat more particular nowadays in the character of their entertainment, whether they go for relaxation and rest that is complete or only partial.

There are spots in the show, to be sure, that are comparatively bright. They are perhaps quite as bright as the bright spots of some of the other caravaning revues that wend their long, weary way westward over mountain and desert.

Some of the people like Sonia de Calve, who has a rare operatic name, with her singing; Nyra Brown in dances, songs and knee-rouge; Johnnie Getz in various brands of whiskers; W. Diggs, Fred Lightner, the dancers, Jennie, Lind and de Nardos work hard and enjoy applause for their efforts.

Nobody gets out of doing things at some time during the performance, and some minor hits are almost as good as the major ones. The two chaps, Kimm and Ross, among the headliners offer some excellent stepping.

There are also a variety of somewhat spectacular epoisdes. In one of these rather lavishly bedecked, the girls, scantly clad, appear as figures in a series of glittering curtains. There are also some fair dancing specialties for the ensemble, which is all in all perhaps better appearing than most imported choruses.

All of this might have done fairly a few years ago—though I wouldn't even take an oath on that. The thing is that lately especially a "No, No Nanette," a "Lady Be Good," "Little Nellie Kelly" and ultimately that remarkably produced attraction "Patsy" have set a maker that would be hard to surpass. It would need a first-class New York show nowadays with a first company to do this, or the very best in the second company line that might come out of Chicago.

Unfortunately, the "George White Scandals" can't capture either distinction. Despite all the variety of costuming, of which there is plenty—also abundant lack of costumes—it has the mark unfortunately of having been touring the provinces. It is good news for this reason to know that "Rose-Marie," the next on the list, is announced as coming more directly.

It may interest you to know that George Gerschwin wrote the music for the "Scandals." While, like lots of Gerschwin music it has its good and its bad moments, the fact that he composed the tunes is perhaps worth remarking. There may, of course, by this date be some interpolations. Nyra Brown's name appears the provider of additional lyrics, the original lyrics being accredited to B.C. De Sylva.

One final thought—

If the costumes of the George White shows become abbreviated to the extent that they are now in some of the more recent New York productions, or as even some of those were last night at the opening show at the Biltmore, maybe—I say maybe—he can save up enough money to send us a brand-new edition.

Here's hoping.

COMEDY CARNIVAL IS ORPHEUM FARE

Ted and Betty Healy, presenting fun in the Healy manner, and John Steel in new songs, head the incoming Orpheum bill opening today. They, with all the rest of the bill, will combine in a comedy carnival which is promised to be something unique.

Ted Doner, late star of "Lady, Be Good," is a big feature of the new bill; the Stefano Mascagno ballet including Eva Mascagno, Moss and Frye, Chabot and Tortoni, the Hassans and the Northwestern Police Band are other new features of note.

VETERANS NIGHT TONIGHT
Renee Adoree, Charles Ray, as Star host & hostess
Come hear the cheers of the men from over there marvelling at the realism of THE BIG PARADE never again with SID GRAUMAN'S PROLOGUE
HURRY! HURRY!! HURRY!!!
GRAUMAN'S EGYPTIAN HOLLYWOOD

LOS ANGELES GREATEST INVESTMENT
LOEW'S STATE
DIRECTION WEST COAST THEATRES INC.
NOW Rex Beach's THE BARRIER
M-G-M Picture A George Hill Production
WITH LIONEL BARRYMORE
NORMAN KERRY & HENRY B. WALTHALL
West Coast Presentation RUBE WOLF and his Band
CRITERION
CHIP OF THE FLYING U
WITH HOOT GIBSON & VIRGINIA BROWN FAIRE
COMEDY the SOAP SUDS LADY

WEST COAST ALHAMBRA
RICARDO CORTEZ and GRETA GARBO IN Ibanez' "Torrent"
Continuous 11 A.M. to 11 P.M.
WEST COAST BOULEVARD
Richard Barthelmess in "Just Suppose"
Gene Morgan and Orchestra
Matinee 2:15 P.M. Evening Continuous from 6:30 to 11:15 P.M.
WEST COAST UPTOWN
TOM MOORE in "The Song and Dance Man"
Charlie Melson and Playboys
Continuous from 6 P.M. to 11:15 P.M.
WEST COAST BELMONT
RICHARD BARTHELMESS in "JUST SUPPOSE"
Dave Good on the Stage
Continuous from 6:30 P.M. to 11:15 P.M.

BURBANK THEATER
Main at Sixth
Biggest Musical Comedy in the West
WITH
Lee Bud Harrison & Henry Sherr

BROADWAY BETWEEN 8TH & 9TH
Orpheum
ORPHEUM CIRCUIT VAUDEVILLE
THE ONLY THEATRE IN LOS ANGELES RESERVED SEATS FOR VAUDEVILLE
TED AND BETTY HEALY
JOHN STEEL WITH MABEL STAPLETON
BIG COMEDY CARNIVAL
STEFANO MASCAGNO BALLET with EVA MASCAGNO | MOSS AND FRYE
CHABOT AND TORTONI | THE HASSENS | ROYAL NORTHWESTERN POLICE BAND
PATHE NEWS | TED DONER | TOPICS OF THE DAY

MOROSCO
A Play of Outspoken Candor
THE OUTSIDER
All Conventions Swept Aside!
Curtain nightly 8:20. Matinee Thurs., Sat. and Sun., 2:20.

ERLANGER'S BILTMORE
NOW
Matinees Wed. and Sat.
GEORGE WHITE'S SCANDALS
EVES. 50c to $3.00
Wed. Mat. 50c to $2.50
Sat. Mat. 50c to $1.50

BROADWAY PALACE
FORMERLY ORPHEUM THEATRE
WILL KING
& Co. in "The High Cost of Loving"—HERMIE KING & SUPER-SOLOISTS
Exclusive Photoplay—"Tonia" with May McAvoy—Mats. 40c—Nights 50c

VERA REYNOLDS EDMUND BURNS RALPH LEWIS
THEATRE BEAUTIFUL 4000 WEST PICO ST.
FORUM OF AUTO PARK
MATS. 2 P.M. Nights 7 and 9
TED HENKEL and Orchestra in "Home Sweet Home"
"The MILLION DOLLAR HANDICAP"
New Christie Comedy BILLY DOOLEY in "The Goofy Gob"

MISSION PLAY
San Gabriel
Direct electronic control Sunday 1 to 2:15, Wednesday, Saturday nights, 8:15. Adults reserved $1, $1.50, $2. Children under 12 years, 50c, 75c, $1. Main Office, Suite 1000 Chamber of Commerce Bldg., Los Angeles. Phone 1196. LOS ANGELES: F 2881, TU 6961; Pac. Ind., TR 6961; Home Tel., J 3791; Bekins Van & Storage Co., VA 2219; Banks' Automobile, BR 8226; Ambassador, BR 7000; Hamburger's, TR 7970. PASADENA: Gold Boys' Co., Fair Oaks 329; Security Trust & Savings Bank, Colorado 4771. HOLLYWOOD: Outlook Hotel, HO 7960; Hillcrest Country Club, GR 62295. LONG BEACH: Chamber of Commerce, 612-51. All Home Travel Depots.

Hippodrome Vaudeville
Main St. at 4th.
May Allison and Richard Travers in "The Broad Road"
Continuous Daily 1 to 11. Sunday 12 to 11 P.M.
Collegiate Harmonizers "Jazz Supreme"

EGAN THEATRE
FIGUEROA AT 39TH
3RD HAPPY YEAR
113TH JOYOUS WEEK
Telephone Whitney 3745
WHITE COLLARS
Frank Egan's Unequaled Comedy Success. Pop. Mats. Wed., Sat. Best seats $1

LAST WEEK
MAJESTIC
MATS. WED. SAT. SUN. BEST SEATS $1.00
TRIXIE FRIGANZA & 'WEAK SISTERS'
W. FRANKLIN DANGBORN AND A SELECTED CAST
DON'T MISS THIS COMEDY HIT!

PHILHARMONIC AUDITORIUM 5th at Olive
9TH EVENT AUDITORIUM ARTIST SERIES
JOHN POWELL
PIANIST
TONIGHT at 8:30
Prices: 75c, $1, $1.50, $2, $2.50 Plus Tax

BISHOP DEPLORES NOISY CHAMPIONS OF LIQUOR

Prohibitory-Law Opponents Termed Self-Indulgence Advocates Seeking Nation's Wreck

A strong protest against the "noisy and too numerous champions of alcoholic indulgence" was voiced yesterday by Bishop William Bell of the Church of the United Brethren in Christ, in his sermon at First United Brethren Church of Los Angeles. Bishop Bell spoke in part as follows:

"One form of the manifold goodness of God is that He administers under the law many things difficult for us. The reasons are fortunately obvious. We need the discipline of the difficult, and courage rises when we know that as we overcome the difficult we shall find life's greatest rewards. Civilization is disturbed these days, in part owing to the fact that problems must be solved and not simply discussed. It is probable that no previous generation ever was so seriously challenged in the realm of achievements as our own. Real statesmanship was never as difficult as today. Selfishness is assertive and much in evidence. Diplomacy counts on winning by selfishness instead of by justice and good-will. Militarism stupidly calls for the exhaustion of human resources by costly armies and armaments. The militarist revels in force until civilians who are of a benevolent mind are ridiculed as lacking in patriotism, because they pause when summoned to the militaristic spree. Statesmanship makes reference to orderly methods, but both capital and labor refuse the mandates of orderliness and reason. Spiritual forces are in lesser awaiting release. They are released so far as God is concerned but we stupidly restrain the masteries of righteousness. Our guilt in such case is beyond all calculation.

"In these difficult days righteousness must be sturdy and unafraid. Society suffers today because while we have individual heroes mass action is often cowardly and weak. Low-grade mass action is the peril of democracy. It weakens the process of progress and growth. What America is needing just now is individual action of the highest order carried into universal determination.

"Prohibition is a mighty advance in civilization, but we are suffering as a noisy and too numerous championship of alcoholic indulgence is heard throughout the land. Our civilization was for years static about the saloon and the brewery. Prohibition has disturbed this alcohol static in the name of human progress. The enemies of the prohibition law are out for undisturbed individual pursuit of alcoholic indulgence even though it does compromise our national integrity and mental sanity. Every American should rise to the nobility of heroic mass achievement and insist on delivering our people from their self-destruction."

"FINAL JUDGMENT" THEME OF SERMON

Rev. Rufus Keyser, pastor of West Hollywood Baptist Church, preached yesterday on "The Final Judgment." He said in part:

"We are constantly having judgments passed upon us. Especially leaders in the church are being scrutinized, examined, called names and labeled. A man is considered dangerous or safe, sound or unsound, according to his theological slant. He is classified and pigeonholed by name or shibboleth that he uses. But there is one consoling thing about this sort of classification—it is not the verdict of the Supreme Judge, whose judgment is final. This is merely the judgment that men make of each other. But the final judgment is when all the nations shall be gathered together, when the Son of Man shall come in His glory and sit as judge. He will use a different measuring stick by which we are being judged each day even now—for every day is a judgment day. In the examination we pass before Him. He will not ask, what do you believe? What is your special theological view? Nor will He ask, how did you perform before the crowd for its approval and applause? What, then, is His measuring stick by which He will judge? Questions like these: How have you lived? Have you striven to lessen sin of every kind? Have you tried to remove want and misery, and relieve distress and suffering among your fellows? The Master cannot be loved and served apart from the human race."

SCORES GOSPEL OF MATERIALISTIC AGE

Rev. F. E. Hagin, pastor of Figueroa Boulevard Christian Church, preached yesterday on "Why Preach the Gospel?" He said in part:

"We should be interested in the gospel of Christ, for it is the only hope of the world's salvation, the only hope of world peace and world redemption. A Jew said recently, in speaking to a cultured audience in Boston, 'You may think this strange coming from me, a Jew, but the world today faces two alternatives—Jesus Christ or anarchy.' He is the 'Light of the World.' His loyal disciples are the 'salt of the earth.' We have today a gospel of materialism, which, in brief, would have us believe that the world will be saved if a man has a full stomach, good clothes, comfortable housing, plenty of furniture, and a liberal supply of the conveniences and reactions of modern inventions. But Jesus taught that if a man saves his life, he loses it, but that they who lose their lives for Christ's sake will find them. Selfishness and ease are not a part of the gospel. Self-denial and loving service for others are cardinal doctrines."

NAZARENE PASTOR SPEAKER FOR KHJ

"The Church and the World" is the subject of an address given from The Times broadcasting station yesterday by Rev. J. B. Little, pastor of the First Church of the Nazarene. Mr. Little spoke in part as follows:

"It is evident that Jesus came into this world to build His church. The Jews were looking for a kingdom and hence were disappointed in Him. Even His apostles could not get away from the thought that the kingdom was to immediately appear, for after the resurrection they asked Him: 'Wilt thou at this time restore the kingdom to Israel?' He answered, 'It is not for you to know the times or the seasons which the Father hath put in His own power.' Then Jesus commanded them to tarry in Jerusalem for the proper endowment for the church age. Christ could not set up His kingdom at the time of His first appearance, for a king must have subjects; hence He must first bring on the church age, in order to get His subjects. Christ is now getting subjects for His kingdom. Today he is calling men out from the world. If we are to be subjects of His kingdom later on, we must be members of His church now. The church has ever suffered the onslaughts of hell, but she will come out more than conqueror. Jesus said He came not to bring peace, but a sword. Yet He invited the world to come to Him for rest. By 'the sword' He meant the conflict between the forces of good and evil. There can be no mixing of the world with the church. The world is the extreme opposite of the church. The truth of God no man may learn in the schools, nor by the exertion of his mental powers, but only by revelation from God. Thus, to become a member of the church requires a supernatural act, a divine revelation. This revelation will come to everyone who meets the scriptural requirement, 'Let the wicked forsake his way.' Let every man humble himself before God, abandon the broad road to destruction and enter the path that leads to the kingdom promised to the faithful."

CHURCH DEMOCRACY FOUNDED BY CHRIST

Dr. Bruce Brown preached at South Park Christian Church yesterday on "What the Bible Has Done for Man." He said in part:

"The church with the open Bible upon its altar has been the leader in every great moral and social reform. Beginning with the time when the common man was a serf, the first great struggle was to secure for him the right to his own body. The right of a man to his home and life and the pursuit of happiness was long preached in the church before it was given any thought and speech. When this consideration by society. Next came the struggle for liberty of was denied by every existent government it found its defender in the church that had demanded these things for itself. The church as founded by Christ was a democracy, and in the course of time, when experience had proved that this form of government would work in one organization, the determination came to try it on a larger scale. When the Declaration of Independence was signed it was the beginning of the effort to grant to the nation, the people as a whole, the privileges that long had been the heritage of the members of the church."

GOD IN HEARTS OF FAITHFUL SEEKERS

"Clothes" is the subject of a sermon preached yesterday by Dr. H. C. Culbertson at Mesa Congregational Church. Dr. Culbertson said in part:

"One of Jesus's most vivid parables describes the man who came to the wedding feast without a wedding garment. He did not appreciate the kindness of his host, the king, enough to make any attempt to dress in the garb of joy. Grouchy and glum, or else censorious, he sat at the feast without any part in the radiant gladness of the occasion. Our Master frequently spoke of the heavenly life to which He is calling us, as a way of happiness and good cheer. If we do not feel an inner sense of delight in God, then we are to put on at least the outer symbols of pleasure and soon we shall find that the outer glory will help us to experience the inner glow of spiritual blessedness. Paul exhorts us to 'put on the Lord Jesus Christ,' and this figure of speech summons us to assume, as a garb, the demeanor of Christ, and to act as if we were Christs in the world. In one of his stories Mark Twain describes a prince who exchanged places with a pauper and experienced all the hardships and cruelties of a poor boy in olden times. Throughout those painful days, however, he always held fast to the knowledge that he was a prince, and in spite of all the wretchedness he acted as a prince. Though you and I may not have gorgeous raiment, at least we can always garb ourselves in the demeanor of sons and daughters of the living God, who have a heavenly message to express here and a heavenly heritage to which we look forward. While others may debate whether there is to be a physical second coming of Christ, before or after a millenium, I want to emphasize a much more important truth: that Christ is here now, spiritually present according to His promise to be with us always, even unto the end of the world. If we realize the fact of this spiritual presence and trust every sorrow and burden to Him, then we shall be able to rejoice in our assurance of His royal love, and wear every day the spiritual apparel and demeanor of those who walk with the King."

RABBI IN PLEA FOR WORLD BROTHERHOOD

Dr. Mayer Winkler, rabbi of Congregation Sinai, preached Friday on "Tradition and Progress." He said in part:

"Tradition and progress, these two apparently opposite principles, were and are a perpetual problem. The art of harmonizing ancient traditions, manifested in outward forms as ceremonies with the spirit of this modern age, stamped with the seal of science, is being demonstrated. Those to whom this sacred task is being intrusted must try to clothe ancient traditions in a beautiful, modern garb. The performance of ceremonials must not be mechanical. Every religious [illegible] completed when [illegible] cerity. They [illegible] pose of [illegible] human race, to [illegible] plished, so that [illegible] mankind will [illegible] love, of [illegible]

GIVES JUDGMENT OF SEVEN CENTS

Judge Finds Claimants Both Right and Awards Difference

One of the smallest judgements ever given in a civil suit will be filed by Municipal Judge Galbreth today.

Mayor Rolph of San Francisco, through the Merchants' Collection Agency, brought suit against Peterson, Inc., for $16 for commission due on an insurance policy. Peterson countered with a suit for $16.07 asserted money due on an insurance premium in connection with policy on which the other asked the commission.

Judge Galbreth found both claims legal and gave judgement for the difference—$0.07. He notified the loser that no bond would be necessary to insure the payment.

POTENTATE APPOINTS AIDES

Appointment of more than 100 Los Angeles and Southern California men to serve during 1926 as officers, committeemen and representatives of the potentate in all sections of the Oasis of Los Angeles was announced yesterday by Potentate Smith of Al Malaikah Temple, Nobles of the Mystic Shrine.

Names of the appointed officers are as follows:

Thomas W. Robinson, associate high priest and prophet; Bruce Grigsby, first ceremonial master; Frank H. Wright, second ceremonial master; William T. Craig, orator; D. Eyman Huff, captain of the guard; W. S. Hallett, junior guard; Karl A. Lutz, purveyor; Arthur M. Edwards, custodian; Charles D. Russell, assistant custodian; M. J. Harris, assistant custodian; Tom R. Coles, recorder of novices; A. Guy Bauman, assistant recorder of novices; Dr. Phillip Stephens, assistant recorder of novices; Frederick J. Waller, director C. C. J. Walden, George L. Patterson, Harry W. Harrison, Alvin E. Kay, Frederick FitzGerald, Jr., Ben Somerville, Fred Kay, Joseph Musgrove, Jesse F. Brown and Earnest R. Hunt, assistant directors.

Covering the entire Southern California territory the following representatives of the potentate were named:

Francis M. Thorpe, San Luis Obispo; William L. Leishman, Pasadena; Arthur M. Dole, Pomona; Bert S. Hatfield, Redlands; M. W. Hickox, Dr. H. W. Leonard, Bay Cities; Allie E. Herbert, Riverside; William F. Cobb, Alhambra; Joseph S. Thompson, Glendale; Frank A. Chance, Monrovia; James A. Miller, Whittier; E. F. Harvey, Santa Paulo; W. A. Hardey, Bakersfield; George W. McCumber, Santa Barbara; R. H. Wilson, Oxnard; J. M. Wilson, San Bernardino; Sam Jernigan, Santa Ana; Charles Bagley, Glendora; E. K. Halliwell, Ventura; J. Carter Dunn, Fillmore; and Al G. Bailey, South Bay District.

Personnel of the Shrine committees was announced by Potentate Smith as follows:

Auditing, Sim W. Cranill, chairman, E. M. Gillette and LaRue M. Edwards; Christmas relief and Christmas tree festivities, Morley M. Flint and James W. Jump; legal, Thomas W. Robinson, chairman, Asa Keyes, William C. Doran, Walter F. Haas and James M. Fridenlander; relief, W. H. Harrison, chairman, J. Ted Cook, George J. Bauer, W. G. Eisenmayer, W. R. Cowin, Charles R. Ramsey and Fred Kley; Masonic Board of Relief, Morley H. Flint; transportation, E. R. Gregory, Tom C. Peck, Fred Webb, Mark N. Waugh, Charles V. Mason and John J. Lawler; insurance, Will Stephens, chairman, Roger M. Burgwald, A. G. Frankhauser, Sam Behrens, L. R. Harris, Jr., and Fred A. Hughes; Barlow Sanitarium Cottage, J. Ted Cook; membership, W. B. Stringfellow, chairman; public relations, Russell N. Lockwood; visiting committee, H. M. Jeffries, chairman; medical, Dr. Philip Stephens, chairman, and Drs. Louis Josephs, E. L. Biggs, Chester Bowers, W. H. Fox, E. Crispin, H. M. Freed, Harlan Simonds, Ray C. Gunderson, L. M. Higgins, G. H. Kress, P. G. Waite and W. H. Kluger; affiliation and registration, A. B. Harris, chairman, James A. Smith, Frank A. Barnes, Dr. Harry W. Bates, Sydney B. Brown, Arthur W. Conery, Tom A. Dills, J. Rockfield, T. A. Hasellon, Paul Jesberg, Jack Knight, R. B. Lorier, Alfred C. Lobaugh, J. Karl Lodsdell, Harry Mason, Ben M. Parks, Paul Paulsen, Joseph H. Pennington, C. A. Russell, John Simpson, Sidney L. Stanley, W. B. Sweetland, Dr. E. Shiffin, Dr. Mark Thrift, Robert T. Veal, Francis Wright, W. E. Zimmerman; program committee, luncheon meetings, LeRoy M. Edwards, chairman, A. C. Bonde, George E. Nagel, Richard Allen and Harold Janss.

In addition to Potentate Smith, elected officers of Al Malaikah Temple are:

Rev. W. Crabill, chief rabbee; William Rhodes Harver, high priest and prophet; Walter C. Durgin, treasurer; Kenneth H. Gillette, assistant rabbee; LeRoy M. Edwards, oriental guide; and George A. Fitch, recorder.

Trustees of the Al Malaikah Auditorium Company, who have direct control of the new $2,500,000 Shrine Civic Auditorium, are:

Louis M. Cole, W. H. Harrison, R. A. Hoffner, W. P. Loftin, Morley H. Flint, Perry W. Smith and Sim W. Crabill. George A. Fitch is secretary-treasurer of the company, and Roy McCarty is manager of the auditorium.

LONGS EVEN FOR SEWING CIRCLE

Wife Charges Husband Kept Her Socially Aloof in Mountain District

The only social activity in the lonely mountain district where Kenneth R. Bailey took his bride, Bessie Bailey, was the Ladies' Sewing Circle, and he would not let her attend even that, Mrs. Bailey declared in a suit for divorce, filed in the office of the County Clerk.

She charged cruelty.

RUM PLUS PAINT MAKES [illegible]

Husband, Wife Complains, Started to Do [illegible] Preoccupation With Whisky, and Result Futuristic, Indeed, Though He Does [illegible]

Perhaps David Tinsley might have done very handily with either a gallon of paint or a gallon of whisky, but the combination of both was too much for him, and resulted disastrously to Tinsley and the house of Tinsley, according to the divorce complaint of Carrie Tinsley, on file in the office of the County Clerk.

Tinsley came home that day and announced definitely that the time had come to paint the house, and promptly proceeded to start the job, despite his apparent preoccupation with the gallon of whisky, his wife said.

After he had fallen down the third time, the children of the neighborhood assembled, Mrs. Tinsley related, and the subsequent progress of the house-painting job was accomplished to the accompaniment of their shouts of "delight and amazement."

For Tinsley complaint, did no narrowly. With lots of ambition as to both painted the up and painted. Then he might have children of ly embarrassing she declared series of [illegible] constituted a [illegible] Intolerable she said, a picture of on the mantel sundry [illegible] to Carrie his [illegible] Bertha.

Tinsley had and categorical wife's charges.

COMMERCIAL GUIDE TO GREAT SOUTHWEST

Manufacturing-Wholesale-Financial-Specialties

Consult This List When You Need Anything

ABSTRACT, TITLE COMPANIES

California Title Insurance Co., 630 So. Spring. Trinity 4881.

U. S. Brand. Title Guarantee Building. VAndike 1064.

WHY wait a month to your escrow? Security Title Co., 740 W. Bdwy. PH. TR. 8778.

ESCROW SERVICE

I DATE ESCROWS

ADVERTISING

PAUL R. KADY, CO. Street car adv. 416-17 Wright-Callender. TR. 5041.

ADVERTISING—OUTDOOR DISP.

Foster & Kleiser Co., 1550 W. Washington st. Phone BEacon 7295.

AIR COMPRESSORS

U. S. AIR COMPRESSOR CO. AIR COMPRESSORS FOR EVERY USE. 1736 So. Flower. WE. 4381.

AMBULANCE SERVICE

Pierce Bros. & Co., new location, 730 W. Washington. Phone AT. 3613.

APARTMENT HOTEL

$40—LOVELY LOCATION—$40 Sun front apt., overstuffed furniture, tile bath, etc., 1 block to Pico car. 1 car to Hotel. 1321 W. 4th. DR. 6117.

$47.50 SILVER GATE APTS., New sunny furn. singles. WE. 6677. 1421 W. Vallejo. Phone BEacon 7295.

APARTMENT-HOTEL BUREAU

Free Rent Information Bureau. 803 S. Figueroa. Controlling 500 apartments, hotels. SERVICE GODDARD. PH. Broadway 4877.

ASSAYERS AND CHEMISTS

Berman, John, 539 S. Los Angeles st. VAndike 6112.

ASSOCIATIONS, SOCIETIES, ETC.

State Club of Southern California. Pioneers & Adams. Ph. BEacon 8606.

ATTORNEYS

Advice Free—fees reas. Installments if desired. 830 Calif. Bldg., 2nd & Bdwy.

Jack F. Leonard, Attorney and Counselor-at-Law. 902 Broadway Arcade. 540 S. Bdwy. Trinity 4175.

LEGAL ADVICE FREE

Prompt & confidential service all matters, domestic relations, accidents, estates, wills. 724 California Bldg., cor. 2nd & Broadway. Ph. MA. 5466.

M. H. Broyles, 26 yrs. exp. as lawyer, 839-839 Bryson Bldg. VA. 3178.

F. S. Barnes, 710-711-712 Wilcox Bldg., 2nd at Spring. BR. 4037.

AUCTIONEERS

SUGARMAN, J. J., Whole. Auction & Com. House. 220-24 S. L. A. TU. 4810.

AUTOMOBILE AGENCIES

CLINTON L. CLARK, authorized Ford dealer, 2219-31 W. Pico. BR. 6073.

FRED R. SCHREINER, Hudson-Essex. "We are among you to serve." 3440 So. Vermont. VE. 5260.

AUTOMOBILES FOR HIRE

LAIL'S AUTO LIVERY

All makes of cars. You drive. 819 W. 9th st. VAndike 9188.

AUTOMOBILE INSURANCE

Auto Club of So. Cal. (Ins. at cost.) Figueroa at Adams. BEacon 8606.

Inter-Insurance Exchange. Figueroa at Adams. BEacon 8606.

AUTO INSTRUCTIONS

DRIV. lessons, cars for hire, reasonable. Reliable. Dave Larner. TR. 4781.

AUTOS PAINTED

FORDS, $12-$21; others $20-$25. 2021 S. Western ave. 2415 Pic. rear bldg. VErmont 7588.

AUTO PARTS AND REPAIRING

PH. TU. 9180, John Wagner, Wagner Nickel Plating Wks. Electro Plating, radio, all metals. Polishing, spray lacquering, oxidizing, antique finishing. 1st-class wk. Lowest prices. Automobile work a spec. 925 S. Main.

AUTO RADIATORS

OWL RADIATOR WORKS. "We fix 'em." Service and satisfaction guaranteed. 1200 W. Pico. WE. 6525.

AUTO TOPS

THOMAS W. GOLDING. Limousine upholstering, seat covers, carpets, cushions. 3849 S. Vermont. BE. 1566.

AUTO & WAGON BODY BLDRS.

Simons, Frank Com. Auto Body Wks. 125 E. L. A. WE. 5619.

AUTOMOBILE TRUCKS

Gen. Motors Truck Co., 717 S. San Pedro. TR. 5617. Distr. G.M.C. trucks.

SEE THE MORELAND REBUILT TRUCKS.

MORELAND SALES CORPORATION, 1216 S. Main st. Phone WE. 5311.

AWNING MANUFACTURERS

COLVIN'S SERVICE AWNING CO. 6426 WILSHIRE BOULEVARD PHONE WHitney 3914.

BAIL BONDS

AUGUST M. NARDONI—PH. FAber 5099—324 No. Broadway.

FIDELITY & CO.—PH. TUcker 5390—214 Talo Bldg., 1st & Broadway, OPPOSITE TIMES.

BAKERS' & CONF'RS SUPPLIES

So. Cal. Supply Co., 114 E. 3rd st. Trinity 4611.

BATHS

MODERN CULTURE INSTITUTE Mineral treats., massage. Pearl Berry & Hazel Morris. 1910 W. 6th st. WEstlake 4.

Sultan Turkish baths, 607 S. Hill. Men's dept. MEtropolitan 2952; women's dept. VAndike 1049.

BATHS AND MASSAGE

MONTE CARLO BATH HOUSE Open Day and Night. reservations by ph. will be promptly attended to. Spec. Wed. for ladies only. RUSSIAN & TURKISH BATHS. Also Electric Cabinets. 2 1st st. cor. Chicago st., L. A. Angeles 0481.

BEARINGS—NEW & REGROUND

Pac. Ball Bearing Co. Fafnir Ball and Brown roller. 115 W. Pico. BR. 6106

BEAUTY COLLEGES

Florentine College, Beauty Culture. 323 S. Bdway. Est. 26 yrs. Miss Boyer, Mrs. Olcott. TUcker 2387.

BEAUTY SHOPPES

GRAHAM'S Beauty Shoppe. Insecto specialists—Electrolysis, Marcelling. 211 O. T. Johnson Bldg. Ph. MEt. 4459

HOLLY—WEST WAVE SHOP PERMANENT WAVE $10

Natural marcel and ringlet effect guaranteed; also Expert Marcelling, manicuring & haircutting. Eve. exercises $5537 Hollywood Blvd. GL. 1863.

OLD FACES MADE NEW MME. NELL M. ANDERSON 215 SO. BROADWAY. VAndike 2939. Mem. L. A. Chamber of Commerce.

Permanent waving $15-$20. By MISS CHARITY, formerly with "Nell." Infinitely superior work. Chamber Com. Bldg., Beauty Shop. Ph. ME. 1470.

PERMANENT WAVE $10 Superior work. Mrs. Stack. 728 So. Hill. Room 502. Ph. TUcker 6036.

PRETTIEST PERMANENT WAVE RECOMMENDS ITSELF EMERY WAVE SHOP VAn. 4032. 636 Loew State Bldg.

SEE ETHELLE FRANCIS FOR THAT SCHOOL GIRL COMPLEXION. 7201 SUNSET BOULEVARD. PHONE GLadstone 8166.

BIRDS AND PET STOCK

ALL KINDS, EVERYTHING for them. J. C. Edwards. 613 S. Grand.

BLUE PRINTERS

Cal. Map Co., Story Bldg. Phone 65806. Main 4808.

BOOKS BOUGHT

ALL salable books bought for cash. Buyer calls. POWNER'S. 543 S. Spring. Tr. 5418.

BOTTLE DEALERS

KARNOFSKY & ATKINS, whsl., ret. 519 Banning. MI. 1895.

RELIABLE Bottle Supply Co., Jobbers all kinds bottles, barrels, corks, crowns, supplies. 302 Alias. TU. 4870.

BRAZING, WELDING ALL MET.

Carter, S. C. Co., 1905 Santa Fe ave. BRoadway 7944.

BUILDING CLEANING

CERTAINLY WE CLEAN BLDGS. SEE OUR L. A. TIMES BLDG. JOB STATE COMPANIES ASSOCIATION 926 S. FLOWER. PHONE VA. 6460

CARPENTER & CABINET MAKERS

Universal Cabinet Co., 242 W. 1st. TR. 2597. Store fronts and alter.

CARPENTERING, PAINTINGG

Painting, Papering, 16 mos. to pay. No. int. HENDERSON CO. VE. 9405.

CARPET CLEANERS

"MASTER CARPET CLEANER" City Steam Carpet Cleaning Works. 2152 Sacramento st. MAin 9430.

CASH REGISTERS

American cash registers, 2nd hand. Hallwoods, Nationals. J. R. Waller. 243 S. Los Angeles. TU. 8391.

CESSPOOL CLEANING

California Cesspool Cleaning Co. Underground drainage. DRexel 1412. DRexel 8497.

CLOCKS

AL HOLMAN & CO., CLOCKS sold and repaired. 1417 W. 11th st. PH. WE. 8951.

CEMETERIES

"Beautiful Hollywood" Cem. Crem. Myrtle. Memorial Park. HE. 5136. 6409 Santa Monica. HO. 8455.

Evergreen Cemetery, Michigan and Evergreen. Angelus 6961. City office, 504 Brockman Bldge. TU. 1941.

INGLEWOOD PARK CEMETERY ON Redondo Blvd. PH. TUcker 8464. 621 Van Nuys Bldg., Los Angeles.

CLEANERS—HOUSE & WINDOW

From garret to cellar in one day. The Acme Cleaners. ME. 1040.

COLLECTIONS

F. A. GRAY, 526 Bryson Bldg., 2nd & Spring. Phone TUcker 2466.

CONTRACTORS—SUBDIVISIONS

JOHN McNAMEE, 780 S. FIGUEROA Vandike 1299.

CONTRACTORS, BUILDERS

PLASTERING, Stucco, etc. Repairing done right. Reas. VE. 0937. 763-334 over. 2726 S. Western ave.

CREMATORIES

ROSEDALE CREMATORY. 1221 W. WASHINGTON. BE. 7402.

DANCING INSTRUCTIONS

TEACHING tap dancing, waltz clog, Irish reel, soft shoe, eccentric dance routines arranged for professionals. THE WILL GORDON SCHOOL OF THEATRICAL DANCING. DU. 2060. 1719 W. 7TH.

THE CHARLESTON BUCK FLYNN O'MALLEY. PH. GL. 8402.

DENTISTS

PYRORRHEA cured by home treatmts. Work guaranteed. Dr. E. Bedford. 1005 Loew's State Bldg. VA. 9292.

DETECTIVE AGENCIES

Dunt, Louis A., Washington Bldg. TU. 8013. Civil, criminal invest.

THOS. F. McANANT DETECTIVE AGENCY, 809 PANTAGES BLDG. TU. 5026. INGLEWOOD 69-J.

DIAMOND BROKERS

Fergusson, J. C., diamonds bought for cash. 507 Haas Bldg. TU. 9748.

Markwell & Co., 302 Citizens' Natl. Bank Bldg., 5th & Spring. VA. 8992.

DRESSMAKERS

DRESSES—Snappy, up-to-date gowns wraps, ensemble suits. Estimate on own goods. Alterations. 6385 Sunset Blvd. Ph. HE. 3328.

DRESSES—WHOLESALE

DRESSES—ANN WILCOX 818 SO. BROADWAY. TUcker 4348.

DUMP TRUCK CONTRACTORS

FICKETT & COLBY, INC., Trucking Contr. 1 to 100 Dump trucks. 1347 N. Main. CA. 1578. CA. 6146.

EDUCATIONAL

EXPERIENCED Tutor, individual instruction, class or specimen work. Grade subjects, Latin, French, English. 2219½ Venice Blvd. EM. 5969.

ELECT. CONTRACTORS & REPRS.

Cal. Elec. Serv. Co. Nelson, Fairbanks & Dennigan. 4213 Moneta. AX. 4778.

CROWN ELECTRIC CO., quality lighting fixtures. 4 reno., $795. 8161 S Vermont. Phone VE. 3229.

Golden State Electric Co., contracting, supplies, repairing. 826 S. Flower. TRinity 4471.

Wilson's Electrical Shop, 257 W. 1st. TR. 2257. Contracting & reprg.

EMPLOYMENT AGENCY

CALL early in the morning. A-1 positions open for cooking, second work, general housework and couples in the best homes of Hollywood and vicinity. HOLLYWOOD EMPLOYMENT AGENCY. 1650 Cahuenga ave., at Hollywood Blvd. PHONE GL. 8806.

SPECIALISTS IN COLORED HELP. Supplying all lines. SERVICE to employer and employee. B-A Emp. Agency. 1201½ Central. TU.. 4432.

ENGRAVERS—PHOTOGRAPH

American Engraving and Electrotype Co. 227 W. First st. TR. 8691.

FLAGS

La Co., Flags, Pennants and Decorations. 1064 S. Hill. TU. 5446.

FLORISTS—WHOLESALE

Murata, S. & Co., 767-769 Wall. MA. 6121. Florist supplies.

CESSPOOL CLEANING

California Cesspool Cleaning Co. Underground drainage. DRexel 1412. DRexel 8497.

FRUIT PRESES, & GRAPE CRSHRS.

RELIABLE BOTTLE SUPPLY CO. Malt, hops, cordials, extracts. 803 Alias, cor. Alameda. TU. 4370.

FUNERAL DIRECTORS

C. W. STEPHEN & SON, funeral parlors, 1930 E. First st. AN 1206.

FURRIERS

FURRIER, 615 Story Bldg., 310 So. Broadway. Fur coat relined for $35; repairing, remodeling and cleaning. Phone TUcker 7649.

GENERATORS

A.B.C. GENERATOR MFG., 1118 So. Olive, electric generators for motorcycle lighting purposes. TUcker 8262.

GLASSMOBILE PRODUCTS

FERN SALES CO. 991 W. Washington. PH. WE. 8104.

GOLF INSTRUCTIONS

FRED R. STELLAR Pro. at Hollywood Plaza Hotel. Ph. GLadstone 1131

GROCERIES—WHOLESALE

M. A. Newmark & Co., wholesalers only. 4th & Alameda. TR. 2451.

HAIR REMOVED

NO ELECTRIC NEEDLE OR DEPILATORY. JULES M. MARTON, PH.D., 728 CONSOLIDATED BLDG. 453 S. HILL. HAIR NEL PERM.

HANDWRITING EXPERT

Carlson, Milton, Exs. Photographer Questioned Doc. 601 Law Bldg. TU. (Opp. Hall of Records.)

HARDWARE

SCHLUETER'S. Distrib. MAYTAG WASHERS. You phone for us, we will wash for you. Phone Trinity 4111. 1115 S. Figueroa.

HEATING—GAS, OIL, WATER

Pacific Gas Radiators. 616 W. 8th st. MEtropolitan 0050.

HEMSTITCHING & EMBROIDERY

WORK done while you wait. Pearlette Hemstitching Co., 346 So. Broadway, Room 232. BRoadway 1447.

HERBALIST

FOO & WING HERB CO., INC., T. Foo & Wing T. How Wing, herbalist. Estab. 33 years L. A. 951 N. Olive. TU. 7041. Formerly at 451 N. Olive.

HOSPITAL FOR WATCHES

WATCHES Rebuilt & repaired by the original Swiss watch makers. Any American or Swiss watch repaired or rebuilt. $1 per hour labor. Material charged at WHOLESALE. References & Experience: Marshall-Fields, Chicago; Tiffany Store, N. Y.; Langlines Watch Co., Geneva; Benson & Co., London; Duffaut Co., Paris. The Roy Swiss Jewelry Shop. 120 W. 4th. bet. Main & Spg. ME. 4632.

$1 ANY WATCH $1

$1—REPAIRED THIS WEEK—$1 Mat. furn. whole. Hands 25c. mainspr. 50c, cry. 25c, clean $1. Work guar. 2 yrs. Bring this ad. 143 So. Broadway.

FIX YOUR WATCH. Oh, Boy! $50 Reward if we can't fix your watch for it—material extra. Expert Swiss and American Watchmakers. Work guaranteed for 2 years. Bring this ad. 206 Etack Bldg., 4th & Bdwy.

ICE CREAM MANUFACTURERS

CHARTER'S real ice cream. 614-618 E. 5th st. Mfrs. of a home-made ice cream you can't forget. ME. 2418.

INC. TAX ADVISOR & AUDITOR

INCOME TAX ACCOUNTANTS Your income taxes compiled by experts in all tax matters, adults made. Evenings by appointment. CLARKE & SHIELDS, 812 Van Nuys Bldg. Ph. TU. 8178.

JUPITER INVESTMENT CO. 1002 So. Grand. PH. VA. 8498.

INSURANCE—FIRE AND AUTO

Wren & Van Alen, Inc., 1004 Merchants' National Bank Bldg.

INSURANCE—ALL KINDS

Henderson, R. Insurance all kinds. 501 Nat. City Bank Bldg. TR. 7931.

WE adjust fire loses for the people. Our serv. valuable. H. M. FARRAR. 725 Rives-Stevens Bldg. VA. 8811.

IRON AND STEEL—MFRS.

Pioneer Boiler and Machine Works. 1226 Palmetto st. TRinity 1139.

INVESTMENT SECURITIES

THE BROWN-CRUMMER CO., 811 Bank of Italy Bldg., 7 & Olive. MEtropolitan 8217. Municipal & govt. bonds.

JEWELRY MANUFACTURERS

Perrin, William F., 416-18 Stack Bldg. VA. 8844. Mfr. gold and platinum.

JEWELERS

Kaplan Bros., Title Guarantee Bldg., 5th and Broadway. TU. 2482.

WATCH REPAIRING—$1. We are original Swiss Mechanics. Small material charge (whole.) 2 yrs. guar. ROY SWISS Jewelers. 120 W. 4th. bet. Main & Spring.

WM. GILSON & CO. Jewelers. Watch repairing a specialty. 449 S. Hill.

JAPANESE GOODS, WHOLESALE

Jap. goods, whsle. The Yamatoyo Co., 121 S. 2nd. TU. 2155. Chinaware, Art Goods, Baskets.

JEWELRY—WHOLESALE

Carl Entenmann Jewelry Co., 1013 W. 16th st. BEacon 6270.

KODAKS AND REPAIRING

CALIF. CAMERA HOSPITAL. J. W. PETERSON, Prop. BR. 7410. 331 S. Broadway. 564 S. Broadway.

LITHOG'D BONDS—STOCK CRTFS.

W. P. JeFries Co., 117 Winston st. Trinity 9511.

LAUNDRIES

Try Caledonian Ldry. Serv. Co. Superior serv. MAin 8484. 401 E. 4th.

West Side Hand Laundry, 2733 W. Tenth St. DRexel 2530.

LIVE STOCK DEALERS

Bowker, W. K., 422 L. W. Hellman. 124 W. 4th. FAber 8354.

LIGHTING FIXTURES

Briterlite fixtures. Wagner Woodruff Co. 820 S. Olive. MEtro. 8831.

WARGNER-Woodruff Co., designers and mfgrs., lighting fixtures. 820 S. Olive. MEtropolitan 8831.

The Meyberg Co., 637 S. Grand ave. Main 0031. Mfr. and designers.

LOANS—DIAMONDS & JEWELRY

Calif. Collateral Loan Association. 747 S. Hill. Rm. 510. TU. 2787.

Cohn, A. B. & Bro., 505 Pantages Theater. TU. 2429. Estab. 32 yrs.

Markwell & Co., 302 Citizens' Natl. Bank Bldg., 5 & Spring. VA. 8992.

LOANS

MARKWELL & Co. Loans, Diamonds, Jewelry. 302 Citizens' Natl. Bank Bldg., 5th & Spring. VA. 8992.

MACH. PIPE, TANKS, FITTINGS

California National Supply Co., 145 N. L. A. st. TRinity 9541.

Clampitt, E. A. & Co., 1034 N. Alameda. TRinity 9747.

MACHINE WORKS—MFRS.

DIXON MACHINE WORKS. MACHINERY TO ORDER. SPEC. DIES. GEARS. 722 N. MAIN. VA. 6182.

Hahn, Harry W., Co., 703 S. San Pedro. TU. 8372. Dies, stamping.

MASSAGES

KELLOGG BERGONIH Reducing System. Battle Creek treats., Swedish mas. 239 Story Bldg. Ph. VA. 9449.

MEAT MARKETS

Tunison, R., West Mkt. 3274 S. Normandie. VE. 2307. Choice meats.

UNITED MARKET, 133 N. Main St. High grade meats, whole, qrt. Low prices. Free del. VA. 7365. VA. 4035.

MUSIC AND ART

AXEL SIMONSEN (Wellnecillist.) Keepsake studios Music-Art Bldg., 332 So. Broadway. Studio No. 314-320. PHone Vandike 1161.

PIANO—MAE ERWIN, exp. instr. desires adult pupils. Merit will call. Mo. rate, $2.50. AT. 0393.

POLLARD COLLEGE OF MUSIC 1440 Sta. Barbara. Piano, voice, violin, saxophone, cello, cornet. Special offer. Priv. lessons, $1. UN. 6103.

SAMUEL PORTER. Teacher of band instruments. 348 Music-Art. VA. 1181.

MOVING

METRO

Los Angeles Daily Times.

LUS PAINT MAKES PLA

ife Complains, Started to Decorate Hom
ation With Whisky, and Result Was Sa
uristic, Indeed, Though He Denies All

d Tinsley might handily with eith- paint or a gallon the combination of uch for him, and usly to Tinsley and nsley, according to mplaint of Carrie in the office of the

home that day and itely that the time int the house, and ded to start the e apparent preoc- the gallon of whis- d.

fall a down the children of the ombled, Mrs. Tins- d the subsequent house-painting job ded to the accom- eir shouts of "de- sent."

For Tinsley, according to complaint, did not regard narrowly. With plenty of lots of ambition, he was as to both material and painted the porch. Then up and painted the wood Then he painted the

This, however, is what might have been to the children of the vicinity ly embarrassing to Mrs. she declared in her co she cited the episode as series of incidents that constituted a course of intolerable treatment. she said, he persisted in a picture of one Bertha the market and informed sundry that although he to Carrie his heart was Bertha.

Tinsley has filed an and categorical denial wife's charges.

Every religious action now complished with devotion cerity. Then shall the pose of religion, to ennoble human race, be gloriously plished, so that within the mankind will throb the love, of humanity."

When PAZO OINTMENT Is Applied, because It is Positive in Action

It begins immediately to take out the Inflammation and reduce all Swelling. The first application brings Great Relief.

Stops Itching Instantly and Quickly Relieves Irritation

In cases of long standing have proved that it can be depended upon with absolute certainty to cure Itching, Blind, Bleeding or Protruding Piles.

Prepared by Physicians and Druggists in United States and Canada.

OINTMENT in tubes with Pile Pipe Attachment, $1.00, 60c. The circular enclosed with each tube tells about Piles which everybody should know.

THE HOSKINS CO., Beaumont and Pine Streets, St. Louis, Mo.

WESTH

—FOUND

ILLERTON SAN BERNA

AX ADV. & AUDITOR
Service—Local income Fullerton, Cal. Ph. 1322-J.

ARDENA
RVICE
ro, Normandie & Spencer ro, battery repairs, re- Star. 245 S. Broad.

ENDALE
AGENCY
Motor Sales Co., Inc., Star. 245 S. Brand.

RUG CO., COLORADO O ROAD. Glen. 4054.

AND HEATERS
TAYLOR, INC., 209 S. Act. Action gas ranges, ranges heaters. Phone

G BEACH
SPECIALIST
LAWRENCE. well Blvd. Ph. 61742.

ONROVIA
MASSAGES
ER BATHS & MAS. M. Hornung, 141 Ma to be appt. Red 807.

LORAL CO., 401 So. flowers, floral designs for all occasions. Ph. 118.

SADENA
N. Encino, 92 up. Good C. B. Mercer. Free.

OMONA
PPES
HICKINSON, HARPER Chandler Bldg. Ph. 2189

D MEATS
ROCERY, 502 E. 8th. te, fruits & vegetables. PHONE 902

ERNARDINO
LACE, 819 Platt Bldg. istant, auditor, systems. Phone 571-45.

PASTRIES
Bread, Pastries, 4th & W Bread. Pastries, 4th & W Phone 211-23 Main

FORMATION COUPON

e Los Angeles Times Information Bureau furnish names and addresses of firms in Los Angeles. Strangers and newcomers find us very helpful. Merely fill out and mail coupon.

Information Bureau,
Building,
Angeles, Cal.
Please send names of firms dealing in the following articles:

.....

.....

.....

.....

Name .....

Address .....

SPECIAL NOTICES—Miscellaneous

Baths and Massage

CENTRAL Institute, F. BARTON & Miss Abbe, nurses, electric cab., med. massage. Are you OVER-WEIGHT? Now prices on reduc. course, no drugs, exercise or starv. diet. Results guar. Hrs. 9:30-7 Sun. 10-3. Suite 1003 BDWY. CENTRAL BLDG., 424 S. Bdwy. TU. 4142.

EXCLUSIVE massage parlor for both sexes. Will give massage & violet ray treatments; nurses, and lady attendants. 115 N. MARENGO, Pasadena. Apt. 1.

ELECTRIC cabinet, Swedish massage, baths. KAARBY, KING & LEE NURSES. Ops. both sexes. Hrs. 9-7. 10-3. 810 CONSOLIDATED BLDG., 6th & Hill sts. TU. 4966.

SWEDISH massage, & sun ray treats. MISS DALZELL, assistant. Hours 10-6. Open Sun. R. 227 Grant Bldg., 4th & Bdwy. TU. 6830.

FOSTER treats...at for good health, elec. bath, massage, reducing treats., expert opr. both sex. Hrs. 10 to 9. Sun. 10 to 2. 105 E. VERNON

ELECT. cab. & blanket sweats for rheumatism & nerves. Expert lady reducing treatments. 7276 FOUNTAIN AVE. GR. 4679.

EMMA CUTLER, D.C. 2109 Tenerman Exceptional success treating...ease of kidneys, prostate, bladder, uterus. RE. 1045.

DR. YONNIE WILLIS, D.C., massage & chiropractic, Edythe Willey, asst. Reduction and elec. cab. treat. Room 1, 2d floor. Hours 10-7 daily.

FRANCES E. WELLS, D.C. Chiropractic adj., manipulative treat. 214 W. Hellman Bldg. Hrs. 9-5 38

VIOLET RAY, massage, ruba, vib., $1 up. Cab. both sexes.) 9:30, 5:30. 419 DELTA BLDG., 426 S. SPRING

LUCILLE WEBBER & LeROY, TU. 1718. Sun ray, manipulation, chire. adjust. 325 I. W. Hellman Bldg.

RUTH DAVIS, 1st-class manicuring. 215 S. Spring. Room 256. Sun. 9:30 to 12.

TRICLAST sun ray, Med. vapor treat. DR. NOON & P. ISHAM. Miss Mayo, asst. 1010 Cal. Bldg., 2nd & Bdwy.

CABINET sweats, baths, massage, reduction of weight, etc. Hrs. 9-9. Sun. 12-5. 554 S. BDWY. Of. 238.

FIRST-class manicure. Suite 418 UNION LEAGUE BLDG., 2nd & Hill. 10 to 6. Open Sunday.

INSTITUTE Electro-Therapy. Scientific massage, adv. both sexes. Ya. 0270. 238 Union League Bldg., 2nd-Hill.

STAR JAPANESE BATHS & MAS., internal and scrub baths. Oil pub. Opens. both sexes. 217 N. S. Pedro.

MED. baths & mass., $1.50. Nurse in attend. Hrs. 10-5:30. Sun. 10 to 2. 1554½ 32ND Pl.... cor. of Moneta.

MASSAGE and violet ray treats. Given by registered nurse, either mas. her home or your res. VE. 7022.

SWEDISH mass., gas baths, elec. treat. Neyberg, 1042 N. Spring. 2-7.

MOD. culture inst. Mineral treatments & scalp massage 1910 W. 6TH.

MOVED, treatment room, from 1018½ S. Olive, to 1116 S. Olive. Hrs. 10-1

REDUCE COYLE CHIROPRACTIC MAS. 982 VALVERDE, AN. 3969

REAL Swedish massage. JOSEFINA LARSON, 1020 W. Pico., Apt. 112.

EQUIPPED massage parlor for sale cheap. 306 UNION LEAGUE BLDG

MAE WHATLEY manicure scalp treatments. 218 W. 6th. Room 420.

SUN baths, 25c. Also dietetic board. 1861 N. BERENDO. Phone 594482.

CHIRO., adjustments, 4422 S. Hoover AX. 8557.

EXPERT European masseuse, wide experience, priv. NELSON, VA. 8566

Beauty Aids

BEAUTIFUL MARCEL & BOB CURL INCLUDING SHAMPOO AND ORIENTAL RINSE. THAT'S DIFFERENT. ALL FOR $1.50. PHONE MR. 1948. 3121 PERSHING SQUARE BLDG., 448 S. HILL ST. EVENINGS BY APPOINTMENT.

ARE you fat? Want to reduce? Ladies' reducing club makes you slender, strong, healthy. Cathrine Warring last 6½ lbs. in 2 treatments. 1404 Hibernian Bldg. VA. 9139.

STAIRWAY TO YOUTH
Absolute satisfaction guaranteed. MAUDE STAIRS, Face Specialist. 719 S. Western ave. Ma. 6478.

SEE ETHEL FRANCIS
For that SCHOOLGIRL COMPLEXION. 1st floor, 1206 S. Hope. Ph. 1041.

FACIAL CONTOUR RESTORED immediate, permanent & genuine. E. Adair, 1259 Linwood av. 181-637.

Medical

DOCTORS SHORES & SHORES
Catarrh, deafness, head noises, hay fever, asthma, rheumatism, eczema, piles, epilepsy, goiter and other CHRONIC DISEASES of nose, throat, skin, lungs, heart, stomach, bowels, bladder, kidneys, liver & prostate. 725 CROCKER BLDG. 7th & Spring sts. Hours: 9-4; Sun. 11-12.

DEAFNESS AND HEAD NOISES
New scientific treatment. No medicine to take. Nothing to wear. Booklet sent free. Address E. box 4441, TIMES BRANCH.

SPECIALIST for men, 36 years, see charts for those diseases. Vegetable medicine known and used only by himself. Examination free. 219 DOUGLAS BLDG., 3rd and Spring.

EARLY'S Ital-PAT. New method. Safe. 805 STACK BLDG.

Sanatoriums, Hospitals, Etc.

GRADUATE NURSE will GIVE CONVALESCENT OR NERVOUS CASES THE BEST OF CARE AND ATTENTION IN HER OWN HOME. SPECIAL RATES. 592-766.

EL CONTENTO rest home, excius. home for elderly people to whom we cater & give the most excel. care & attent. possible. 426 E. ADAMS. Ph. 28451.

SUFFERERS from tuberculosis, cancer, rheumatism, epilepsy, will do well to write for valuable information to M. D., office 1242 Wilcox Drive, Long Beach.

WINDSOR Hosp. & Sanatorium, newly renovated, cottages, nurses' residence, grounds, $20 wk. up. Eliminating baths & mineral water. 1120 S. Hobart Blvd. Glendale. Glen. 1870.

WEALTH inst., quiet, sunny rooms, large grounds, mental, nervous, convalescent cases. Moderate rates. 4577 PASADENA AVE. Capitol 6797.

ELYSIAN MATERNITY HOME. 1237 Elysian Park av. WA. 2960. Quiet, restful, personal care, very low rates

"EVENTIDE INN" for aged, convs. & chronic, dietetics individ. care, physician & nurse's attend. GA. 2275.

L. A. Sanatorium, so. & cr. diseases, hydro. & mass., diet. Rte. sr. meth. 726 E. Adams. NU. 7763.

ARROYO—CROFT, ABOVE THE FOG for asthma, convalescent and aged. 340 N. Ave. 66. Phone GAr. 8345.

DARWIN Rest Home, new & exclusive, for aged & convalescent. Best of food & treatment. SUNLAND 1007

REFINED grad. nurse will take invalid in her Holly. home HE 0468

EXCLUSIVE home for aged invalids. Grad. nurse. Doctor's ref. TO. 1397.

Society Meetings

STRANGERS' SOCIAL CLUB, meets Tues., Thurs., Sat. Music Art Hall, 233 S. Broadway, 7 to 11:30. Cards, games, mod. & old time dancing. Join us and get acquainted.

Detectives.

BECK GILMORE DETECTIVE AGCY. We handle all kinds of cases. CONSULTATION FREE. TU. 3576. 323 W. 4th. R. 602. CA. 34663.

Chiropractic

HIGH blood pressure, liver, prostate gland, nervous, female & other troubles relieved. DR. BARTON. D.C. 1108 Story Bldg. Open eves.

CHIROPRACTIC TREATMENTS given at Los Angeles College of Chiropractic, 1126 W. 16th st. Also at branch, 934 S. Broadway.

Auto Trips and Travel Offers

OHIO gentleman driving east closed car wants 4 pass. Ref. ex. Reasonable. 1506 CECIL HOTEL.

SEATTLE, Tuesday morning, take 3 or 4 to share expenses. Main 1174, 650 SO. FLOWER.

LOYD'S TOURIST TRAVEL CLUB
Auto tourists share expenses. Information, 725 E. Main. BR. 6240.

KANSAS CITY, exp. cross-country driver, will drive for transportation. References. Hollywood 3546.

PERSONALS—Business

FOUR orphans for adoption. Girl 8, boys 1, 3, 6. American. Parents deceased. Address K. box 285, TIMES OFFICE.

ABRAMS ELECTRONIC healing, with new, improved, automatic apparatus only. Safe and certain. 1419 W. 11TH ST.

TRAINED writer will analyze, revise, type & help market your manuscripts. Rea. EM. 6539 or EM. 1701

EUROPEAN TOUR, priv. party, exp. conductor 7 countries, mod. prices. WH. 7316

GONORRHEA CURED
2nd MONEY BACK
Lowe's State Bldg. VA. 0202.

CLUB memberships, golf, beach, athletic, etc. Terms. Margaina. Loans. BRACE. Detwiler Bldg., BR. 4144.

YOUNG lady desires part-time work. Stenography, typing, gen. office. WA. 3985.

SACRIFICE Hollywood C. C. regular membership $250 cash. ME. 1618.

HOLLYWOOD Country Club membership, reasonable price. HO. 3478.

PERSONALS—Business

REAL FISHING
BIG BLACK BASS, lake stocked 7 years ago. Perch, sun and Catfish in separate lakes, three hours from L. A. Private club just opening. Life membership including deed to cabin, with water, $125. Address HZ, box 208, TIMES OFFICE.

7-ROOM new mod. home. Wilshire dist. Completely furnished, 4 bedrooms, 3 baths, gar. Owner going abroad, can give immediate possession if desired. Rent $450. Lease for 9 months or longer. Ph. WE. 7305, 8 to 9 a.m.

FOR $1 will send you the formula for making Turkish Nougat, a delicious confection, easy to make at home. BARBARA LEE CANDIES, P.O. box 842, HOLLYWOOD.

McCABE, C. L.—Will the gentleman by this name who was recently in the office of Mr. Pfanstiel, San Diego, communicate with Wm. J. Clark, 823 Douglas Bldg.

COMPANION, middle-aged man and author would appreciate a home with gentleman of family. Address HZ, box 142, TIMES OFFICE.

TO adopt baby, will assist mother. Ph. DR. after 9 a.m. VA. 9357 or EVH. 3093.

LADY, Parisian teacher, will give French lessons. Ph. DUnkirk 4315 after 5 p.m.

WILL lady who called VE. 8247 regarding chair please call again?

ADVICE free & confidential. Matthews & Walter, Attys. 216 Douglas Bldg.

LIFE membership in Encino Country Club, attractive price. WH. 4648.

FALSE TEETH REPAIRED, 424 Stimson Bld. 24-Sprg. (Op. ave.) TU. 9393.

Inquiries—Missing People

FLORENCE PEMBERTON, former wife of E. E. Calvin, your girls want you. Call or write Mrs. Ed Ohlinger, 240 LINDERO AVE LONG BEACH, CALIF.

A YOUNG lady by the name of "Minnie," last heard of in Hollywood communicate with GEORGE MASSEY, 209 Pine st., Harrisburg, Pa.

BUSINESS ANNOUNCEMENTS—Miscellaneous

AWNINGS—Windows painted, stripes, $1. Stores, $18. CAMPBELL, AY. 28196 or 61783.

DOUGLAS PRESS, printing all kinds 1000 PRINTED RUB. CARDS, $2.50 726½ S. SPRING. FA. 1288.

STOVE repairs, furnace, fireplace and chimney work, oil burners. AX. 6610

PUT an M-S phone lock on your measured service phone. Call ME. 4606.

LOS ANGELES CAN CO., 302 & 313 San Fernando Bldg. CA. 9393.

Attorneys and Counselors

C. C. CASWELL, ATTORNEY
ADVICE FREE. General practice. Private, Municipal, Civil. WESTERN MUTUAL BLDG., 321 W. 3rd st.

ALL LEGAL MATTERS. ADVICE FREE. LEONARD, 902-904 Broadway Arcade Bldg. Mon., Tues. and Thurs. 7-9. TU. 7648.

PROBATING estates, drawing contest, ing wills, advice free. Matthews & Walter, Attys. 216 Douglas Bldg.

ADVICE FREE ALL LEGAL MATTERS Confidential. Frank G. Howe, 504-514 Hibernian Bldg. MA. 4484.

LEGAL ADVICE FREE—All CASES Open evenings. 508 CONSOLIDATED BLDG., 6th & Hill. TU. 4966.

FREE law, family matters, estates, 20 yrs. exp. 646 Douglas Bu. Eve. 5-7.

Auctions and Auctioneers

AUCTIONEER—BONDED
WE GUAR. LARGER RETURNS. FURNITURE & HOUSEHOLD GOODS SPECIALTY. 17 YRS. EXPERIENCE IN FURNITURE MERCHANDISING. PHONE FOR REFERENCES. VE. 7472. AUCTIONEER HARRY KAUFMAN. AUCTIONEER 1015 N. VERMONT AVE.

AUCTIONEERS—C. H. O'CONNOR & SON, Real Estate and Insurance. 309 Bank of Italy. Phone TR. 1041.

Professional Services

ACCOUNTANT, experienced, audits made, systems installed. Books kept. Reasonable charge. Call CARL D. OPP, C.P.A., TU. 3727.

FURS—Remodeling, Etc.

SAMPLE furs at wholesale; remodeling and repairing. J. Stevenson Co., 748 S. Hill (upstairs.) TUcker 4306.

Florists and Nurseries

FORCED SALE
STREET BEING CUT THROUGH MY NURSERY. MUST SELL MY TREES, PLANTS & ORNAMENTAL SHRUBBERY AT A BIG SACRIFICE. COME NOW & SAVE MONEY ON ALL NURSERY STOCK. HARRY'S NURSERY, 2½ MILES EAST OF ALHAMBRA.

LEASE EXPIRES. BIG DISCOUNT BUT NOW AND SAVE MONEY ON NURSERY STOCK. MUST SELL BY JUNE 20TH NORTH VERMONT NURSERY Cor. Sunset & N. Vermont. GL. 1818

SUN NURSERY, WHOLESALE AND RETAIL. Special in shrubbery and rose bushes. AX. 1652. 550 E. Jeff.

Patents and Patent Attorneys

HAZARD & MILLER—H. Miller, formerly member Exam. Corps U. S. Patent Office. Patents, trade-marks, 906 CENTRAL BLDG. 6th & Main

KRUEGER, 406 So. Hill. Rm. 812. Patents, trade-marks, designs, copyrights to make invention practical. VA. 8216. DEaware 4505.

PATENT & TRADEMARK information free. Moderate fees. Wm. H. SMITH & SMITH, 221 Consolidated Bldg. TU. 6725.

F. MAYNARD, 20 yrs. experience. Patents, Trademarks, Copyrights. Reasonable fees. 704 S. SPRING.

Ladies' Tailoring, Millinery.

EXCLUSIVE TAILORING

To ladies and gentlemen, latest designs. Hand work. Best materials. H. HEINRICH. 1554 W. Vernon av. VE. 6744.

MODISTE, gowns, tailor, repair, imp. perfumes, notions. 1521 GARDNER.

EDUCATIONAL—College, Private Instruction

NIGHT SCHOOL
AUTOMOBILE—ELECTRICAL and RADIO

Largest practical training school in the world. Shop work every Monday and Thursday evening, 7 p.m. (Also every week day.) VISITORS ALWAYS WELCOME. You train for quickly for big pay job in any branch of automobile or electrical work you want. Many jobs open right now in all branches of the business. Call, call or WRITE FOR quality. CALL OR WRITE FOR FREE INFORMATION. State which catalogue wanted.

NATIONAL AUTOMOTIVE & ELECTRICAL SCHOOL,
4008 S. Figueroa.

KARAM SHORTHAND EASILY MASTERED IN SIX WEEKS. 10-DAY RACE TO TYPEWRITING. 806 ARCADE, 542 S. BROADWAY.

LOS ANGELES COACHING SCHOOL, high & grade. Day & night. Enter any time. 1409 W. 7th st. DU. 1414

WELDING, electric & acetylene. KERR'S SCHOOL, 752 N. Broadway

COACHING — GRADE AND JUNIOR HIGH SUBJECTS. BE. 6149.

Musical and Dramatic

IF you are interested in learning to play popular music on the saxophone, piano, violin, or banjo, call Theron Bennett, School of Music, 5190 W. Pico. RM. 1241.

VIOLIN teacher, European method. Children a specialty. Progress guaranteed. Ph. MISS DAE, DU. 9548 bet. 6:30 & 7:30 p.m.

TEACHER of piano, private lessons, $1. Studio, 1 yr. with Toronto Conservatory Music, Rochester, N.Y.

HOWARD CLARK, radio artist, teacher jazz piano and singing. DR. 9066.

GOOD VOICES WANTED for local opera. GLadstone 8295.

Professions and Languages

SPANISH private or class work. Rivas School, 145 S. Hope. VA. 4153.

FRENCH lessons. Succeeds with everybody. 54366 or DRexel 4408.

SPANISH, private or class. VA. 4953. 145 S. BROADWAY, Rm. 414.

Dancing

WALTZ, FOX TROT & A beginner's course in class. Six hours' lessons and ten hours' practice for $5. PRIVATE LESSONS, 75c. WITH ORCHESTRA MUSIC. Matinee today. Gentlemen, 25c; Ladies, 10c. ATTENTION, MOTHERS: Children class course of 6 hours for $2.50. We guarantee to teach any one to dance who can walk. Theatrical Dance School. Exercise in Buck & Wing, Waltz Clog, Chorus, Character, etc. WILSON'S PALAIS DE DANCE, 614½ S. Hill, between 6th & 7th. Ph. BR. 3167.

CHARLESTON, FOX TROT, WALTZ PRIVATE LESSONS, 75c. Results guar. in 6 private lessons. Personal attention at all times. EDER'S PRIVATE SCHOOL OF DANCING, 459 S. Broadway (Above Tait's.) FAber 1797.

CHARLESTON — GUAR. REDUCED RATES, 75c PRIVATE LESSON, 75c. Prof. waltz, one-hour class course 15 lessons, $5. Practice lesson, 10c. NATIONAL COLLEGE, 735 S. GRAND.

PAYNES Academy announces new classes in ballroom dancing for adults and children. MO. 7367.

EDUCATIONAL—College, Private Instruction

Dancing

LATEST dances, lady & gentleman instructor. 1501 S. FLOWER. WE. 2846.

CHARLESTON, fox trot, waltz & classical. Smaroff, 2320 W. 7. DR. 3060

2 YOUNG ladies will give priv. inst. to gentlemen beginners. Ft. 2761.

CONTRACTORS—And Builders

PROTECTION FOR HOME BUILDERS

Free information and assistance to home builders. Inspect our plans. We will put you in touch with RESPONSIBLE contractors and finance companies.

100% Safety

THE BUILDERS' EXCHANGE

A Non-Profit Making Organization 514 S. Los Angeles St. VAndike 1017

DO YOU OWN A LOT?

LET US BUILD YOUR HOME

No discount, no money required. 4-rm. frame, complete $1350
4-rm. stucco, complete $2350
5-rm. stucco, complete $2650
EXCHANGE INVESTMENT CORP.
318 W. 9th St. SEE MR. ARNOLD. MI. 4296.

6 ROOMS—$2795

Artistic, special in Spanish or Italian design, 2 bedrooms, large closets, arched ceilings, oak floors, built-in features, tree plans, 100% financing, no commission. Get our prices on other types of bldgs., and free service plan. See BLDG. DEPT. Suite 1217 Detwiler Bldg. MU. 2468.

BUILD NOW
I can finance your building. Call today and talk it over.
P. A. WEEGER, BUILDER.
4649 HOLLYWOOD BLVD. OL. 2996

WE will build and finance your home or income property 100%. Artistic designs and plans drawn to your individual wants.
REALTY IMPROVEMENT CO.,
415 Wright & Callender Bldg. TU. 2934.

HARDWOOD FLOOR POLISHING
Small bungalows $5 & $7. Special prices on large homes & ballrooms. Kitchen linoleum waxed & polished $2. All polishing done with electric polishers. F. H. Wendler, CA. 6196.

E. M. COOPER
4415 W. 2nd st., near Western ave. Phone DRexel 9486.

BUILDER OF HOMES AND INCOME PROPERTY

4-ROOM $1650. 5-room, $1900; double bungalow, furnished, $3400. WM. C. TAYLOR, 1121 Black Bldg. MAin 1218.

WILL build 4-rm. bung. for $1400 & up. 5-rm. stucco, $2325 & up. 540 FLORES ST., West Hollywood. WE. 4197.

125% FINANCING ON HOMES. Free pictures, plans. 604 UNION BANK BLDG. TU. 2163.

REPAIRING of all kinds, stucco, cement plastering, roofing. Quick service. Prices reas. DR. 4716.

DESIGNER & BUILDER, ESTIMATES GIVEN. GEORGE GARDNER. UN. 6755.

GARAGE, $45 up, any size, anywhere, steel & small houses. 613 W. 147TH ST. Phone AX. 6781.

GARAGES, BEST IN CALIF., 10x16, $95; 12x15, $76. BLDG. ON LOT. A1 LUMBER CO., 43RD AV. AX. 14643

DOWD & SWANSON—
Builders of many homes. We finance. 6751 S. Western ave. Ph. TU. 6614.

100% FINANCING. Home Building Finance Co. 401 National City Bk. Bldg. TRinity 7351.

PAINTING, tinting, paper hanging. Residential, industrial. AX. 8096.

I CLEAR your lot & finance 100%. Home or inc. No house. AX. 2496.

HARDWOOD floors machine sanded, cleaned, wax finished. RE. 1792.

PLASTERING cont., good work. Fig. plans for stucco. DEl. 0436.

PLASTERING, CONTRACTING, REPAIR AND PAINT. G.A.X. 6689

CARPENTERING, cement work, repair jobs. 2107 W. 10TH. DR. 1089

PLASTER, brick work, tile, rat proofing & alterations. WE. 7524.

LET us figure your alterations, tile, painter & cement work. UN. 8158.

RAT proofing, concrete and cement work. Day or contract. DR. 1534.

MAN with power saw wants work. WH. 4148.

CARPENTER, builder, house repair all kinds. Very reas. 5918476.

CARPENTERING, builder. Plans free. Prices reasonable. GL. 2211.

REP. cont. full equip. for frame & brick bldg. Full crew per. OX. 2546.

YOU will save money on your painting cost if you call 594-476.

Cement Work

RAT PROOFING & CEMENT PAY IN 10 MONTHS
Cash prices on credit. Coast Concrete Cont. Co. 1614 Cahuenga, GL. 2977

We will rat proof your bldg. Call Paul Dellas, GA. 4127. Black Bldg.

CEMENT work, 1st class wkmnshp. guar. Est. free. Haglund, WH. 0675.

CEMENT work, all kinds, also free plans for stucco, garages, etc.

CEMENT work, all kinds; free estimating. Prices right. DE. 4533.

Engineering, Drafting Surveying

Architectural plans drawn, $15. 3 sets. 517 Bryson Bldg. Open 9 a.m. to 9 evenings. TU. 9094. 145 S. Spring.

Roofing—New and Old

COMPOSITION ROOFING, NEW & REPAIRING. BEST MATERIALS USED, REASONABLE PRICES. 1ST CLASS, GUARANTEED WORK. 1611 W. JEFFERSON. RO. 46-1946.

ROOFS repaired, painted. "Scott the Roofer." 1236 Maple. WE. 4478.

OLD roofs repaired, reshingled, painted, leaks guar., est. free. TH. 1449.

Architects

PLANS and spec. $7 per rm. Work guar. Offices, 151 N. Vermont. OL. 4622 or 1501 S. Silver. TR. 8521.

Bids Wanted

CONTRACTORS, SUBCONTRACTORS PAINTING—ON 25 BUILDINGS
PLUMBING—ON 11 BUILDINGS
ROOFING—ON 18 BUILDINGS
CARPENTERING—ON 8 BUILDINGS
ELECTRIC—ON 19 BUILDINGS
CEMENTING—ON 23 BUILDINGS
CAL. STATE ASSN. OF CONTRS & BLDRS., 212 Ch. Com. TR. 9077.

Cesspool Cleaning, Septic Tanks

CALIFORNIA CESSPOOL CLEANING CO. DR. 1812. Underground drainage

ACME Cesspool Co., pumping & construction. DRexel 5188. DU. 8488.

EMPLOYMENT

WANTED—HELP—Male

ADVERTISEMENTS under this heading are restricted to those offering bona fide positions without any investment required. Positions requiring an investment will be found under the heading: "Investment Securities." Educational ads will be found under the heading: "Educational—School, College, Private Instruction." Those offering Training Courses and To Learn Trades....

Miscellaneous

EXPERIENCED willing houseman (white) in new home for garden, house and all around work, serve at table, cook. Good home, good salary $25 week, three meals, room & bath. April 1 or before. Refs. required. P.O. 17272, Pasadena.

MEN to join Co. A, 160th Inf., earn extra money one night a week, improve physically and mentally, make new friends, spend vacation at Del Monte, all expenses paid. Apply Monday 7:30 to 7 p.m. 818 HAAS BLDG., 7th-Broadway.

BOYS over 16—Wanted at once, with bicycles, to deliver telegrams, light, congenial work, good pay if uniforms furnished. Apply ready for work to W. Loop, 605 S. Spring street.

DRIVER, dry cleaning route. Must be experienced & known in South-west section of city. Established route to right man. BILLET BROS., 4409 W. Pico.

EXPERIENCED real estate salesman, familiar with Los Angeles & vicinity, for IMPROVED PROPERTY DIVISION. Apply 9 to 12. HARRY H. CULVER & CO., 620½ W. 6th st.

DRIVER, EXP., LAUNDRY ROUTE Big commission & bonus. Car & cash bond required. Can also place 2 solicitors. Curiosity seekers stay away. 5661 S. HOOVER ST.

WANTED, young man, neat hustler, to learn salesmanship in Bdwy. music house, give full details in first letter in own handwriting & address E. box 342, TIMES BRANCH

CAFETERIA MANAGER
Exceptional opportunity for high-class man with references.
Hummel Bros. (Agcy.) 529 Towne.

WANTED—Neat-appearing man. One with some selling experience preferred, but not actually necessary. 627 S. BROADWAY, RM. 412

AUTO MECHANICS, fender & body man, carburetor man, painters, trimmers. AUTOMOTIVE AGENCIES, 1903½ So. Figueroa.

WANTED—HELP—Male

Miscellaneous

BRICK layer, veneer work, $9 day; structural welders, 75c-$1c hr.; concrete pipe maker, layer, contract for labor, rope maker, scale; hand carver on furniture, $40 wk.; structural layer-out man, 75c hr.; ornamental blacksmith, 75c-$1 per hr.; young man with motorcycle, $25 wk.; linoleum operator, $6 day; laundry route driver, com.; waiter, houseman, country hotel, $40 mo., fd.; cooks, flunkeys, waiters, dishwashers, janitors, porters; pipe irrigator, $2.50 day, b.d.; orchard hand & teamsters, $3 day; dairy foreman, single, $80 mo. ups; ranch hand & choreman, $40 mo.; quarry laborer, $4.50 day; 2 Mexican west. track foremen, $4.75 day; 2 janitors & maids, $100 mo., $125 mo., apt. & married ranch help. MURRAY & READY EMP. CO., 644 Towne ave.

YOUNG MEN!
NATIONAL CHAIN STORE ORGANIZATION
Will interview a number of young men for sales positions in the following departments:
RETAIL DEPARTMENT.
WHOLESALE DEPARTMENT.
TABLE DEMONSTRATORS
Interviews at our executive offices, 9:30 A.M. No other time.
SUITE 100, 214 S. FIGUEROA ST.

QUICK ADVANCEMENT
and good pay in the outdoor advertising business for men of honesty & initiative. We are operating in scores of cities throughout U. S. About to expand on the coast and have openings for a few more men who will be trained for splendid perm. positions paying $300 per mo. & up. Can earn while you learn. Apply 9:30 to 11 a.m. and 1 p.m. Suite 1029 CHAPMAN BLDG., 8th & Broadway.

YOUNG MEN—
National store organization will train a limited number of young men of good character, over twenty-one, in our merchandising methods. Only permanent positions with good salaries. Must be satisfied with $30 to $40 per week during short training period. MR. HAYNAH Monday 7 p.m., Suite 1, 655 N. Western ave.

LAUNDRY route man, established route. Choice territory. Guarantee & commission. $240 cash bond. 1269 S. WASHINGTON.

NEWSPAPER ady. man or bus. executive wanted on morning paper, city $6,000. Inq. Rm. 826 SUN FINANCE BLDG.

MEN calling paint stores, decorators, etc., to detail Paragon Paint Remover, whole or side line. A-1 prop. Ph. for appt. VA. 0440. 809 W. 9th.

NEAT young man to take orders. Steady work. Apply 9 a.m., manager's office, 406 STACK BLDG., 4th and Broadway.

WANTED—Drivers with Graham trucks, big pay, steady job for right persons. Phone Albany 1418 between 9 a.m. & 4 p.m. week days.

MECHANICS, WASHERS, PAINTERS FLOORMEN, DRIVERS and others. AUTO EMP. AGCY., 707 E. 6TH.

MEN—Hustlers, keenest Easter novelty on market. 615 BRYSON BLDG. BRdwy. 2066.

MEN to peddle Riley's Taffy, must be neat, clean and willing to work for a living. 6611 SAN PEDRO ST.

STEWARD, boarding house, near city, $150. Hummel Bros. (Agcy.) 529 Towne av

REFINED man, pleasing personality, over 25. To work from 1 to 5, 1107 W. 7TH ST. See Mr. Hills.

WANTED—Independent laundry driver with route, for new laundry, large commission. BE. 7647.

10 MEN to sell commercial fertilizer, $140 per week. Call 1107 W. 7TH ST. See Mr. Hills.

MEN, 6, $20 weekly with commission. 701 SPRING ARCADE BLDG.

YOUNG man for helper in foundry. Call at 4407 SANTA FE AVE.

MAN for pos. Good pay, steady work. 4006 Santa Monica, corner Hunsel.

WELL dressed young man, steady work, good pay. 5467 MELROSE AV

Store and Office

WANTED—Immediately, A-1 Credit Manager for large successful building material concern in Los Angeles. Must be thoroughly experienced in local building material conditions, and be thoroughly familiar in mechanic's liens, mortgages, and trust deeds. Reply by letter only, stating age, experience, references, nationality and salary expected. Address E. box 352, TIMES BRANCH.

CREDIT MAN
HIGH-GRADE, THOROUGHLY EXPERIENCED, TACTFUL MAN FOR PERMANENT, LARGE CREDIT CONCERN. RETAIL INSTALLMENT EXPERIENCE NECESSARY. STATE IN DETAIL EXPERIENCE, QUALIFICATIONS, REFERENCES AND ADDRESS D. BOX 346, TIMES BRANCH.

WANTED—
Credit man as assistant in jewelry installment house, one who can handle correspondence and help at occasional work. Must furnish A-1 references. Open evenings. Sun. Ex. Lipton.
LIPTON'S DIAMOND HOUSE
242 The Pike, Long Beach. Calif.

ACCT. .....open
SEARCHER (tax) $168
IND. .....open
STENO., fruit, country .....open
BURR. bkpr. 90
SALESMAN, radio .....open
CONSOLIDATED AGENCIES, Inc.
218 W. 7th st. (Agy.) Suite 922.

GROCERY clk., single, country...$115
STENO. bkpr., $100 to $125 .....$125
STENO. bkpr. (2) $135-150
STOCK CLERK, husky $117.50
BENCH WORK, exp. bank...$75
PACIF. AUDIT & SYS. CO., Inc.
519 Story Bldg. (Agy.) 6th & Bwy.

BOOKKEEPER, young $150
STENOG., several 100-110-175
BURROUGHS bkpr. 90-100
CLERK, conv. bank 145
Los Angeles Com'l Service (Agcy.)
711 Van Nuys Bldg. 7th & Spring

OFFICE MAN, some steno. required, public utility, north, warehouse records, distributor, reports, salary and house. Auto bkpr. $150. F. S. BEAVIS, Agy. since 1915 for "Everything Human for the Office," Chapman Bg.

BILL clerk wanted by engraving & electrotyping concern. Competent & reliable young man to take charge. Must live at home. State age, salary exp. & ref. in first letter. Address W. box 235, TIMES OFFICE.

BURROUGHS Bkpr. Bank exp. Open Burghs. transit opr. bank exp. Open Adds. mach. bkpr. exp. Open Summers & Summers (Agency)
216 Consolidated Bldg. 607 S. Hill.

LARGE corporation has exceptional permanent opening for typist, ages 18 and 22, in L. A. branch. Write giving qualifications. Address D, box 402, TIMES BRANCH.

WANTED — Assistant to purchasing agent, who can typewrite. UNION ROCK CO., 1402 E. 16th St. Mr. McIntyre.

AN exp. auditor and office manager, give full details with reply. Address U. box 194, TIMES OFFICE.

Business Training Courses

MEN AT PRESENT EMPLOYED but not satisfied with future possibilities, who wish to enter foreign trade should apply
529 STACK BLDG. UNTIL 7 P.M.

$1800—$2500 RAILWAY mail clerk. $1704-$2100 mail carrier, for successful preparation for next exam. see Mr. WARD, L. A. Coaching School, 1409 W. 9th st.

DEPUTY Sheriff $160-$225. Policeman $140-$170. For successful preparation for April 24th exam., see MR. WARD, L. A. Coaching School, 1409 W. 9th.

RADIO operators trained quickly in Y.M.C.A. School. Day or evening classes. Special code practice for govt. exams. 715 S. Hope. TR. 4751.

Salesmen and Solicitors

DISTRICT MANAGER
Experienced, financially responsible specialty salesman, 3 men having sold computing scales, slicers, preferred, for a new specialty offering unusual high earnings on straight commission basis. Reply with full details and phone number. Address O. box 14, TIMES OFFICE.

SALESMEN
Wanted 2 energetic men who want a good permanent position & will work for results only. Good pay if you are able to qualify. Must be able to furnish A-1 references. See GE

WANTED—HELP—Female

Miscellaneous

SEVERAL attractive positions open in our organization for teachers, college trained women and others with at least high-school education; age limit 25 to 45; this is not a teaching position, however, you can capitalize your past teaching experience and earn advancement to managerial positions; must be free to leave city at once and willing to travel; salary and railroad fare from start; can earn $250 per month; call personally after 10 a.m. JNO. A. HILL, 810 American Bank Bldg., 2nd and Spring.

LADIES—YOUR OPPORTUNITY—We want a few refined, intelligent, well-appearing ladies, capable of meeting the public. Permanent connection for those who qualify. Call morning. 504 NAT. CITY BANK BLDG., 5th & Spring.

WANTED—Several attractive girls up to 25 yrs., capable of meeting public. Permanent position for those who qualify. Salary. Call Mon. morning. HAMLIN & ADAMS CO., 6274 S. Hoover, cor. Slauson. F car line.

ATTENTION LADIES
We want several mature intelligent women capable of meeting the public. Permanent connection. See MR. FULLER, mornings or 4 to 5 p.m. at 417 S. WASHINGTON.

A FINE position is open for a young woman who can play popular music to learn salesmanship in large music house. State fully ability, experience & age. Address C. box 424, TIMES BRANCH.

DESIGNER. A wonderful opportunity to become a successful designer for motion pictures & the stage, excellent salaries, a large field, limited number of pupils accepted. Phone WA. 1311. RM. 252.

WANTED capable ambitious woman between 25 & 35 yrs. of age to assist me salesladyship. We teach you salesmanship before particulars address R. box 251, TIMES BRANCH.

OPERATORS. EXPERIENCED ON call UNDERWEAR, GOOD PAY. PRINCESS LINGERIE CO., 935 W. 6TH ST.

BUSINESS like lady to take orders, steady work. Apply 2-4 p.m. manager's office 216 STACK BLDG., 4th and Broadway.

WAITRESSES, cooks & kitchen helpmaids, housewkrs & couples in & out of town, also MGR. MGR.; demand. EMPLOYMENT AGENCY, 142½ S. Spring.

YOUNG woman whose husband is employed here would like position in apt.-house in exchange for apt. RE. 1251.

WANTED—Girl may earn board, rm. & $25 mo. on duties attending office. Business College, 512 S. Figueroa.

LADY familiar with selling guaranteed hosiery wanted. 619 SAN FERNANDO BLDG., 4th & Main.

YOUNG GIRL for silk pressing & work in cleaning shop. 6443 LANKERSHIM BLVD.

3 FIRST cooks, Santa Barbara, 1 server, ANDERSON EMP., 126 W. 3rd, R. 406.

GOOD pay, doing art needlework at home. 4239½ W. 60TH PL.

MANAGER for small apt. house in exch. for apt. 4203½ S. Vermont.

"LADIES TO WORK HOME" See help investment classification.

Store and Office

STENO., legal notary .....Open
STENO., bond exp.....Open
STENO., credit and coll.....$90
TYPIST, light steno., single.....$90
FLOORMANAGER, glove exp...Open
BKPR.-TYPIST, mfg. exp.....$100
BKPR.-TYPIST.....$100
BKPR.-TYPIST, light Compt.....$110
STENO., shipping exp.....$90-$110
STENO., Bakersfield $110
STENO., receptionist, bank $110
STENO., insurance exp.....$90-$110
STENO., note dept., bank.....$125
STOCK GIRL, small, dark.....Open
RECEPTIONIST, light steno....Open
Organization Builders' Emp. Agcy., 406 Central Bldg., 6th and Main.

BUYER, children's clothing, in... clue dresses, Arts.....$125
STENO., noiseless typewriter..$90
STENO., kindly, young, $90-$100
BKPR. steno., Hollywood.....110
STENO., dictaphone.....open
PACIFIC AUDIT CO., 1727 Story Bldg. (Agy.) 6th-Bdwy.

WOMAN TO MANAGE small stationery dept. in fine store. Those experienced as assistant buyer in this line will be considered. Address D, box 393, TIMES BRANCH.

BKPR., steno. (2) $110-125
STENOR (1) $85-90-100-105
POLICY WRITER $100
STENO., auto contract, Glendale 125
BUSINESS SERVICE BUREAU
512 Merchants Bldg. 714 S. Hill Agcy

STENO. Bank exp. $110
Steno-clerical (2) .....$80-$100
Steno., general .....$90-$100
Typist, ins. exp. $100
C. A. EMPLOY. BUR. (Agcy.)
918 Cons. Mut. Bldg. 8th & Hill

STENO., compen. claims ins. exp. $125
BKPR., STENO., $125.
Steno. freight rec. & traf. exp. $110
Elite steno. $100. 5-30 hr.
Bogardus Employment Service,
822 Com. Exch. Bldg. 6th & Olive.

EARNEST ambitious woman can find unusual opportunity profitable, attractive, no soliciting. Call 10-12 a.m. for interview. 511 MIBER-NIAN BLDG., 6th & Spring.

STENO. (2.) mfg., $100; bank, $110. Teachers' Register for placement, assistance for untrained women. BUSINESS WOMAN'S REGISTRY, 704 Hollingsworth, 6th-Hill. (Agcy.)

STENO., file clk., mercn.....$ 90
Typist, Underwood.....$100
Policy writer, steno., gen. ins., 100
CONSOLIDATED AGENCIES, Inc.
621 Bartlett Bldg. (Agcy.) 7-Sprive

WANTED — Young lady, automobile insurance underwriting & claim experience. Give references, experience & salary expected. Address D, box 406, TIMES BRANCH.

YOUNG lady, typist, unincumbered, one who would object to traveling in and out of Los Angeles. Full particulars. Address W, box 217, TIMES OFFICE.

WANTED—Ten ambitious girls may earn tuition by assisting with light office work. Call 9 a.m. MacRAE BUSINESS COLLEGE, 612 S. Figueroa.

EXPERIENCED mortgage stenographer, state age, references, and salary. Address B, box 427, TIMES BRANCH.

WANTED—Exp. steno., knowledge of bldg. preferred. Address box 151-C, Sta. MONTE, Cal.

STENOS., several, motion picture exp., etc. HOLLY COML. SERVICE, AGCY. 2151 Taft Bldg., Hollywood.

POSITIONS FOR EFFIC. MEMBERS NO AGY. BUS. WOMEN'S CLUB 442 BRADBURY BLDG. VA. 3121.

LT. STENO. PEN operator.....$90-$100
STENO., cler. young.....110
517 Merritt Bldg. 8th-Bwy. (Agy.

STENO., gen. ofc.....
Steno., exp. .....
B. & I. AGCY., 508 Pac. Mut. Bldg.

GIRLS, prepare on COM.-TOMETER, day-rate classes. HEINE COMPT. OPERATOR 141 Douglas Bldg.

WANTED—Stenographer, girl. UNION ROCK CO., 1402 E. 16th St. See Mr. McIntyre.

1ST CLASS cloak & suit saleswoman wanted. 2112 W. 7TH ST.

STENO., legal exper. & able to act as priv. secretary MA. 5104.

STENO., legal, exp., corset fitter. Collins Agcy., 1234 Loew State Bldg.

Business Training Courses

SECRETARIAL—
Gregg shorthand, typing 5 mo., $55.
Book-kpg., banking, $55.
Comptometer and typing, 4 wks, $35
Half day, $10 mo. Write 17 Positions Open at Business College, Est. 1908. 1726-28 W. 16th. Any car 16 & Ver.

POSITIONS waiting, learn COMPTOMETER, BURROUGHS ELLIOTT-FISHER bk-kp. 4 wks. course. Secretarial, BOOKS & typing free. Day-night classes. FIGURES SCHOOL, 605 W. 7th st. 2nd fl. TU. 4101

SHORTHAND, Dillon, reporter & private teacher, Wilcox Bldg. 19th yr.

GUARANTEED dictation after 3 wks. BELL SCHOOL, 622 BLACK BLDG.

Salespeople and Solicitors

LADIES—YOUR OPPORTUNITY
We want at once intelligent, well-appearing ladies capable of meeting the public. Permanent connection to those who qualify. Call mornings, 610 Natl. City Bank Bldg., 4TH & SPRING.

ATTENTION LADIES
I want at once two nice-appearing ladies, capable of meeting the public. This is a permanent connection for those who qualify. See MR. FULLER, 4051 W. Washington, corner Norton.

LADIES to sell my made to measure exquisite dresses, direct to wearer. Exceptionally high commissions. Pay daily. Exclusive designs, delicate colors. MARIAN JARVIS, 1749 E. 6TH ST.

WE pack F.each made beauty creams, face powders, perfumes and toilet preparations with your label, ready to $1000 per month. P.O. BOX 1313 Station C, Los Angeles, Cal.

WANT membership saleswomen for new beach & country club, great proposition. Call at once, 402 COML. EXCH. BLDG., 416 W. 8th st.

GOOD selling proposition for ladies of good appearance and personality. Address Box 996, TIMES, Long Beach for appointment.

SALESLADIES & representatives L. A. & So. Cal. cities, high grade article, good com. Address D, box 249, TIMES BRANCH.

SALESLADIES handle high class article part time or full time. Com. $40 to $60 per wk. 821 W. 6TH ST.

WANTED—HELP—Female

Saleswomen and Solicitors

SOLICITORS

JOIN A REAL CO. SELLING SANTA MONICA PROPERTY AND FURNISH YOU A SALESMAN WITH CAR AND PAY REAL MONEY FOR YOUR EFFORTS
IF YOU FAIL TO INVESTIGATE THIS YOU ARE PASSING UP THE BEST POSITION IN LOS ANGELES.
MISS MATTHEWS,
T. J. LAWRENCE CO.,
705 W. 6TH STREET.

Solicitors, do you know your stuff? Then come to 901 Hillstreet Bldg., 611 S. Hill st., and ask for Mrs. Smith. REAL money each week, and we don't mean maybe.
W. W. RAINEY ORGANIZATION.
Selling—GLENDALE PARK MANOR.

JOIN FINDLEY'S salesladies, averaging $75 to $75 weekly. Complete instruction, protected territory. Repeat business. GOOD PAY. Permanent connection; national organization. New, patented, nationally advertised, 14 oz. garment. CHARIS. NOT sold in stores. Health, comfort, style, controls, corrects abdomen, diaphram, fleshy form condition. INVESTIGATE, 535 GROSSE BLDG.

SOLICITORS—
WE HAVE IT. THE BEST MAKING, GO-GETTING REAL ESTATE DEAL OF 1926. IF YOU WANT ON BIG MONEY, ANSWER. NO DEAD ONES. THIS IS FOR LIVE WIRES ONLY.
CHAMPE,
9:30 a.m. 807 S. VERMONT AVE.

SALESLADIES
Wanted: 2 young ladies who can meet the public & are not afraid of work. Can make from $10 to $20 per day selling membership in Automobile Club. If you are able to qualify, advancement with good pay. See GEO. M. PEPPER, Mgr., Automobile Ass'n. Inc., 218 & 220 Cal. Bldg., 2nd and Broadway.

SALESPEOPLE. So. Cal. for largest line hosiery, dresses, underwear, hundreds of styles, many colors, nationally advertised, all or part time. Mill to consumer, want branch mgr. also. Company established 16 yrs. C. D. Co., 1107 S. Manhattan Pl. Phone HE. 3511 for appointment.

WANTED — MILLINERY SALESWOMEN, MUST BE THOROUGHLY EXPERIENCED AND CAPABLE OF HANDLING HIGH CLASS TRADE. GOOD SALARY. REFERENCES REQUIRED. APPLY 9 A.M. PROMPT. MAY SHOP, 631 W. 7TH ST.

SOLICITORS
We have a wonderful tract close in that is selling fast. Get info taken your people through Movie Studio Theatre. We pay bonus to producers. See MR. KALPELL mornings. 721 W. 9th st.

IF you can sell dresses direct, an unusual opportunity is open to you now ROOM 1117, 621 S. HOPE.

SALESLADY, permanent, with guarantee and bonus. Ladies' line, 618 San Fernando Bldg., 4th & Main.

LADIES to demonstrate and sell to office trade. Exp. unnecessary. Call at 505 GRANT BLDG.

Trades

OPERATORS WANTED
ON
DRESSES & BLOUSES
Best Pay. Steady Work.
Ideal working conditions.
Only experienced need apply.
Apply all week.
COILA FRILLS CO.,
1723 TOBERMAN ST.
Take W. Adams or Washington car. Get off at Toberman St.

OPERATORS
Thoroughly experienced on CHILDREN'S & MISSES' High grade cotton & silk dresses. STEADY WORK. GOOD PAY for competent help.
Light, pleas., factory; new machines
HUNT, BROUGHTON & HUNT,
215 E. 6th St.

EXPERIENCED CUTTER
On Silk & Woolen Dresses.
Now in out season. Only those need apply.
Good pay, steady work.
COILA FRILLS CO.,
1723 TOBERMAN ST.
Take W. Adams or W. Washington car. Get off at Toberman.

FINISHERS & DRAPERS with experience in dressmaking shop. CLAIRE GOWNS, 2943 WILSHIRE BLVD.

SHIRT MAKERS
WANTED EXPERIENCED MACHINE OPERATORS ON SHIRTS. PALMDALE SHIRT FACTORY, 525 East 12th Street.

PANTS MAKERS
WANTED—EXPERIENCED OPERATORS ON FINE PANTS.
748 SAN PEDRO STREET.
(Over Box Factory.)

EXPERT marceller and all around operator with following in exclusive Wilshire beauty parlor, none other employed. Call Sun. after 12. 3225½ S. WESTERN. WA. 4515.

OPERATOR, men's neckwear, 10 experienced bow makers, four in hand and 4-in-hands. Steady work. Apply SCHUBERT KIRBY CO., 430 S. Broadway.

YOUNG ladies to learn costume designing, draping, cutting, fitting & making women's apparel. WILSHIRE STUDIO, 3142 Wilshire Blvd

WANTED—FIRST CLASS OPERATOR ON SILK SPORT HATS, RM. 414, JEWELERS' EXCH. BLDG. 747 S. HILL.

EXPERT marceller with good following, address W, box 247, TIMES OFFICE stating reference, address & salary.

MILLINERY makers, if not thoroughly experienced on high class work do not apply. MARGARET HEATH, 3142 Wilshire Blvd., near Vermont.

OPERATORS, experienced on wash dresses. KRUCE GARMENT CO., 743 S. Maple.

FIRST-CLASS WAIST DRAPERS, & finishers, call Sunday, 11 to 2. DATMAN, 2160 Wilshire Blvd.

WANTED—Experienced finishers on gowns. No others need apply. Also apprentice girl. 2972 W. 7TH ST.

MILLINERY designer and maker. Ph. Holly. 8046.

EXPERIENCED finishers on gowns 4629 Lexington ave. 594-619.

WANTED—Thoroughly exper. worsted winder. Apply 947 E. 51ST ST.

EXPERIENCED ruling machine feeder. 217 S. LOS ANGELES.

WANTED, AN EXPERIENCED MARCELLER. CALL DE. 8835.

To Learn Trades

LEARN chocolate dipping, reas. rates. Course free if you can learn in 2 weeks. ALICE LLOYD, HO. 2465.

MILLINERY art school class, day and evening. Ph. DR. 1878.

Household and Domestic

COOKS, couples, all domestic workers, etc., help on BEVERLY agcy., for best jobs in L.A., Hollywood, etc. Courtesy at 408 CANON DRIVE, Bev. Hills. OX. 5760 & 47106.

YOUNG white girl for baby care and light duties in home. H.S. girl preferred. Wages with room and board. UN. 7238.

A-1 cook, $125. Asstz., $75-$90, 7 waitresses, (small.) Cpls., white. Call at once. Cal. 8710. HOLLY. EMP. AGCY., 4266 Sunset.

WHITE girl under 30, general housework, children, no cooking, light laundry, stays on piece, permanent. 2213 N. Commonwealth. Ph. 693296.

WOMAN for general housework, assist with baby, good home, $30 per mo., 851-664.

COOKS, moth. help., 2nd maids, etc. GERMAN AGCY. 406 S. Main, Room 326.

EXPER. wh. girl under 40, for gen. hawk. City refs. No wash. Good wages. HE. 7243. 146 S. NORTON AV.

GIRL for cooking & upstairs work, white preferred. 615 S. MANHATTAN PL. FI. 0526.

WOMAN for general housework, who understands care of baby, light work $40 mo. 1150 Poinsettia Pl. OL. 8727

RELIABLE girl for general housework and assist with children. Good wages. 749 S. MARVARD. FI. 0754.

WANTED—HELP—Female

Household and Domestic

WANTED—Experienced white child's nurse or nursery governess to care for baby 8 mos. and boy 4 yrs., country place, on car line, 45 min. from Los Angeles. Excellent wages. Must be free to travel. References required. Address R.R. 1, Box 622, SAN GABRIEL.

HOUSEKPR., for refined elderly man with sore cancer jaw; dresses himself, slight odor soon gone, otherwise nice plain home for needy woman, low pay. Call Sung. C. 2117 EAST 1ST ST.

EXP. child's maid (French preferred.) take care of 3 girls (4 & 7.) Must be willing to do upstairs work; good home for nice person. Reference required. Phone F. O. 7272, Pasadena.

WHITE woman, C.S. preferred. Accustomed to nurse child, do cooking & light housework, in exchange for home & refined family. $40 mo. OX. 2988.

GOOD salary & permanent position in Beverly Hills bungalow for 3 white girls, possibly sisters. 1 to act as cook, the other to care for 3 children. OX. 6729.

HSPR., refined, for young bus. man and wife; if service exchanged for ideal small home in Hollywood with many privileges. Ph. Mr. Sindorf, EXT. 2417 week days.

COMPETENT white girl for general housework, 3 adults in family. VE. 4712.

MOTHER'S helper, white or colored. Wages $20 mo. Call EM. 6323.

AN experienced laundress & housecleaning, good worker. BR. 2778.

EXP. woman for gen. housework. Apply Sterling Drug Co., 1031 E. 16th.

RELIABLE, willing woman for general hswk. 542 S. Van Ness. R car.

MOTHER'S helper wanted. HE. 7832, 1914 N. GRAND AVE.

PLAIN cook, small institution, $50 to start. GA. 3275.

COL. woman for gen. housewk., stay on place. $50. 715 N. Kenmore.

Professions and Vocations

TEACHER for comptometry, prefer one who can assist with book-keeping also. McKAT COLLEGE, 613 S. Figueroa.

NURSES, graduates and undergraduates, hospital duty, outside cases. GUIDE AGCY., 930 3-4 Sunset. MU. 5011.

SUPERVISORS, surgical, O. B. and genl. floor nurses. Drs.' & nurses' Registry, 403 Ferguson Bldg.

NURSES, undergrads., place application about Positions open May, June. Guide Agcy., 930½ Sunset. MU. 5011.

Investment Required

OPPORTUNITY for lady with $1500 to loan, interest on money and position until loan is paid Ph. Tucker 8351 Monday and Tuesday.

MAKE real money at home, needlework & tint. 332 W. 54TH ST. Apts. 10-9

GOOD money working at home at embroidery work. 834 W. 47TH ST.

WANTED—HELP—Male and Female

Miscellaneous

ARTIST WANTED—With some ability at drawing in pencil, pen and ink. You are given the opportunity to EARN and develop your talent at home if desirable. Write all information and phone number to A.B. box 123, TIMES OFFICE.

Instruction, Miscellaneous

FLORENTINE Beauty College teaches marcel, water waving, hair dressing, dyeing, bleach, packs, hair mfg., permanent wave, BOYER & ALCOTT, 322 S. Bdwy., 3rd floor

EMPLOYMENT—Agencies

ST. JOHN'S BAPTIST CHURCH Employment Bureau. Qualified help. 1238 E. 39th. HU. 0892.

EFFICIENT col. help, empl't dept. URBAN LEAGUE, Katherine Barr, Supt., 1218 Central ave. TU. 1260.

BEST colored help, male, female. White's Agcy., 977 E. 12. ME. 2339

CALL OL. 4427 FOR ALL KINDS RELIABLE JAPANESE WORKERS

WANTED—SITUATIONS—Male

Miscellaneous

ATTENTION

EXECUTIVE, years of local experience as business counselor, is open for suitable connection. Manager estate, business or department manager, take charge of sales promotion or building up of business, is successfully carry out special work or negotiations requiring initiative, tact and diplomacy. Highest references. Address P. O. BOX 1491, Station C, Los Angeles.

ATTENDANT, secretary to elderly gentleman, young man, 24, of refined habits, college graduate, mature for duties good driver, free to travel, references furnished. Address U, box 187, TIMES OFFICE.

STUDENT wants any kind of work after school. Knows and hard worker. Wants to earn room and meals or $10 a week. Good references. Call SMITH. AX. 2061.

ELECTRIC lic. elevator man, or watchman "middle age;" references. Address W, box 24, TIMES OFFICE.

FOREMAN & all round mechanic. Ability to handle men, speaks Span well. Address D, box 249, TIMES OFFICE.

WATCHMAN, CARETAKER, GAGE $60 BOND IF REQUIRED. LOCAL REFS. DU. 4762.

EXPERT, janitor wants work, can do light plumbing & electric wiring. UN. 5078.

CAPABLE young man desires part time work, auto exp. car. Clerical exp. HE. 6332.

MAN with bank business and bldg. exper. wishes position of some kind. Best ref. GR. 1836.

EXP. valet and chauffeur, good references. MA. 3742.

COOK or butler to priv. family. Exp. man only. Call Sun. after 12. 3225½ S. WESTERN. WA. 4515.

HANDY man, Am., city ref. Mc., room 44. 310 CLAY ST.

JANITOR wants pos., all round man. Best ref. Hotel, apt. AX. 4421.

YOUNG man desires work any kind. References. PH. 554-924.

Store and Office

BOOK-KEEPER, STENOGRAPHER, good typist, capable of opening, closing or keeping any kind of books. Will accept position anywhere within or without the U. S. Middle aged, single. A-1 ref. Address L. box 1, TIMES OFFICE. Salary $200. MARTIN. MA. 4947.

ACCOUNTANT-BOOK-KEEPER
Books kept, systems installed, financial statements prepared, etc. Small firms a specialty. GA. 4935.

MANAGER of large estate—financial and executive, experienced, middle-aged, live wire, bonds. Address K, box 228, TIMES OFFICE.

CREDIT COLLECTION SPECIALIST, age 31; exp. bkpr.; capable correspondent; A-1 ref. TU. 4036 or write C.C.M., 4608 Bdwy. Central Bg

ACCOUNTANT, experienced, installs systems, keeps books part time. Audits made. Call BRADLEY, Tucker 2727.

ACCOUNTANT & book-keeper, 12 yrs. general office experience, wants position with good chance for advancement. A1 ref. VE. 2409.

JAPANESE young man wants pos. as salesman, clerk or bank. Graduated Japanese high school & American business col. ME. 6258.

YOUNG man does any kind store clerk also does little plastering; speak English and Japanese. Address K, box 167, TIMES OFFICE.

STENO.-BKPR., Born and raised in Cal. Best local references. Address W, box 56, TIMES OFFICE.

YOUNG man exp. grocery clerk wants pos. local store. Good ref. ELIS-RIDGE, Rm. 175, Natick House.

JANITOR, watchman, middle age, experienced, reliable. TR. 8711, or address D, box 446, TIMES BRANCH.

ACCOUNTANT income tax expert, part time small set-up statement systems THOMPSON, Main 6526.

BOOKKEEPER first-class, excel. loc. refs. 3042 W 8th st. Ph. DU. 4964.

BKPR., accountant, automobile exp., ref. reas salary. Ingle. 542-J.

BOOKKEEPER and stenographer, part time. DAVIS. MA. 4947.

Salesmen and Solicitors

SUCCESSFUL exp. selling school executives. Burns. 2995 S. Van Ness.

Trades

ALL around machinist, wants steady position in factory or mfg. co. for repairing & maintenance. Address K, box 171, TIMES OFFICE.

CARPENTER wanting work by day or job. Expert on alterations or repairing. Can give estimate. Main 8795. Ask for HUBBARD.

HANDY man, carpenter, painting plumbing, repairing, water lines, etc. Wages arranged. Anywhere. Address W, box 83, TIMES OFFICE.

PAINTER, all around mechanic, also there on renewing old furniture. $5 a day. F. M. WONDERLE, 1619 Wall st. MEtro. 8169.

WANTED—SITUATIONS—Male

Trades

ST A-1 tailor, alterations or new to address K, box 116, TIMES OFFICE.

BY dry cleaner, fancy spotter, driver, exp., city or country. Address K, box 244, TIMES OFFICE.

PAINTING, tinting and paperhanging, have tools. GA. 6246.

BUTCHER wants position, small market, city, country. DR. 8539.

CARPENTER, good, fast; smallest wages. THornhill 94615.

A-1 compositor, Miller feeder; not afraid of work. 477 N. Figueroa.

PLASTERING DONE
Patching a specialty. DE. 8837.

Chauffeurs and Teamsters

CHAUFFEUR (French) from Paris, 28 yrs. exp., expert mechanic, would like to drive for traveling family. Go anywhere. Teach French. Rene Parisa, Santa Monica, P. O.

COMPETENT chauffeurs supplied at short notice. By hour, day or week. PROFESSIONAL CHAUFFEURS CLUB OF L. A. DR. 4828.

COLORED chauffeur desires position private family. Know city & county, drive anywhere. 12 mos. last place. Do own repairing. Ref. EM. 6455

CHAUFFEUR and reliable carpenter desires position in private family. 4 yrs.' exp. driving and repairing, local ref. Call 895042.

EXPERT CHAUFFEUR & MECHANIC DESIRES PRIVATE PLACE. EXP. PIERCE, PACKARD, CADILLAC MR. DAVIS. PHONE 51772

COL. chauf. position priv. family, do other work. Ref. WE. 6497, sm. wages.

CHAUFFEUR
White, reliable, A-1 city references. Age 24. VE. 4266.

CHAUFFEUR, drive any make car, 27 yrs. old, single, trustworthy, best refs. Distal 4529. MR. LEONARD

JAPANESE young man desires position private family. Will do cooking. Main 1631.

COLORED chauffeur wishes pos. in pri. family, 9 yrs. exp. Ref. from present employer. GL. 5626.

EXP. col. chauf., in priv. fam., very neat houseman. AX. 1316 or HU. 1644-W.

COLLEGE student, licensed chauffeur, wishes position for daily outside car Sat. or Sun. or both. HE. 1876.

EXPERT chauffeur who motored from east wants job. Hollywd. references. Tel. owner 4237.

A1 colored chauffeur wants job with private family. Will do other work. Good references. FI. 0831.

CHINESE chauffeur, exp., all cars, position private family. Local ref. VA. 5728.

EXPERT chauffeur, 5 years last place, 28 years old. Phone TRIANON 20127. Agency.

CHAUF., col., wants position. Ref. Drive any car. AX. 4677.

CHAUFFEUR or houseman, city ref. Phone HU. 2037-J.

COL. chauf., position priv. family, refs. Any make car. AX. 1909.

KOREAN chauffeur wants position in priv. family. Phone 6428.

A-1 COL. chauf. & truck driver open for pos. Phone city ref. HU. 1644-W.

GARDENER, houseman, chauffeur. G. ANTHONY. Ref. ME. 6701.

YOUNG man wishes position as chauffeur, careful, steady & ref. DR. 8540

CHINESE chauffeur & houswrk. Refs. Address C, box 74, TIMES OFFICE.

Hotel, Restaurant and Club

CHEF, col., all round caterer, pastries, etc., 1st class service, a la carte position, excellent references. Atlantic 5178.

COOK, German, A-1, all round, also pastry, 23 yrs., wants work. A. EBNER, 733 Ottawa st. WE. 4316. ALSO BONNE IF REQUIRED. CALL DR. 8496.

A-1 CHINESE chef, position hotel, restaurant or club in or out the city. 4912 SO. FIGUEROA ST. HU. 3903

WANTED, chef, hotel club, or cafe, reference, good on percentage. WE. 4665. 1727 Wright st. Apt. 4.

CHEF (colored) 1st class, wants pos. in restaurant, hotel or priv. fam. All branches of cooking. HU. 2942-J.

CHINESE (A1) chef, wants pos. in hotel, club, house or fam. 20 yrs. exp. Ref. L., 344 Aeolian st.

EXP. young col. man wants janitor or porter's work. HU. 6758-W.

COOK, experienced colored man. Phone HU. 2513-R.

Professions and Vocations

EXP. city property appraiser, splendid education, desires employment. Larger scale. Refs. Address C, box 1496, TIMES BRANCH.

DRAFTSMAN, mech., struc., wants position with struc., consult. engrs., archs. Salary no object. Address B, box 1496, TIMES BRANCH.

METALLURGIST and chemist, employed, wants drafting, copying, tracing. Phone 22040, Inglewood.

PUB. or editorial work part time. Address W, box 92, TIMES OFFICE.

Farm and Garden

E. M. HUDSON, experienced gardener, lawn work, sprinkling system installed, spraying, pruning, fertilizing, 18 yrs. exp. 2b. So. Cal. Gardening Association. 5481 Santa Monica Blvd. GL. 3367.

IF YOU WANT EXPERT JAPANESE GARDENER OR HOUSECLEANER CALL HO. 5890. WE WORK BY THE DAY OR MONTH. FERTILIZE. RESEEDED.

EXPERT Japanese gardener care for gardens & lawns by day or month. Fertilized & reseeded. HENRY. HE. 7017.

AMER. gardener, position on private place in country, job handy with tools. Address W, box 189, TIMES OFFICE.

EXP. Japanese gardener wants care of private home, will work reas. 1047 Kingsley Dr. FI. 2948.

GARDEN work, practical, lawns, flowers, veg., shrubs, ref. JOE HAYS. 822 E. 4th st.

ASSIST gardener, reliable, on priv. or public grounds. Good worker. Address K, box 1 TIMES OFFICE.

GARDENER, Amer., good local ref. 15 yr., Cal. exp. Private home or inst. Telephone VAndike 1842.

GARDENER, exp. ref., not afraid work, 2 yrs. last place. Work, day, week, perm. BR. 1446.

GARDENER, exp. and handy, wants good place. Address Gardener, 51 Louis Hotel, 653 Central ave.

GARDENER, EXP., WHITE, DAY WORK ONLY. NO. TH. 8272.

HIGH-class Jap. gardener, care, landscape, flowers. DR. 7487.

GARDENER, exp., white, day wk., or mo. Cambridge, 726 Gladys ave.

WORK wanted, trench excavator. Call TO. 4093 Sat. Sun. eve. or Mon.

GERMAN, 32, vegetable gardener, 3 yr. exp. Go day place. MA. 7536.

CARE lawns, fewer beds, by month; take out trees. YOrk 2225.

EXP. reliable gardener wants work by day or steady. BRdwy. 6358.

BY exp. gardener, in private family, married, A1 ref. MU. 1862. Moran.

House Servants, Caretakers

VALET butler, experienced, neat appearing, colored man., good cook. Fine waiter, all round man. HU. 2523-W.

MIDDLE-aged first-class Hungarian cook wishes work in good family, reliable, ref. Phone AT. 8998.

EXP. hotel houseman, A-1 ref., willing worker. Address W, box 94, TIMES OFFICE.

JAPANESE, exper., 1st class cook, chauffeur, butler-valet, priv. family. MA. 6943. HU. 65.

JAPANESE—Excellent family cook, butler, Ref. Nest, willing, capable, good housekeeper, Main 7850.

BY A-1 colored cook or valet, priv. fam., or bach. apt. AT. 6209.

COL. man, first-class cook, butler & houseman. L. PRICE OX. 4346.

JAP, 2 yrs. in pos. as servant. Address W., box 37, TIMES OFFICE.

CHINESE cook wants job in private family or hotel TUcker 7646.

JAP boy, some cook exp., in good home. 128 N. SAN PEDRO.

Painting, Decorating and Carpentering

EZ terms, paint, paper 10 mo. to pay. H. A. Watts, 410 E. 42. AX. 5262.

PAINTING, ARTISTIC GRAINING & DECORATING. HU. 1832.

TINTING, paperhanging, $2 rm., also plaster patch work. GA. 5833.

PAINTER, young fast mechanic, inside and out. MA. 2528, Apt. 7.

CARPENTERING any kind, guar., price reas. VE. 5846.

NEAT paperhanging or painting, $5 incl. material. WH. 0950.

PAPERING paint, tint, plaster-repair. Reas. Greick in Holl. HE. 8610.

PAINTING & decorating by expert, day or contract. DE. 8631.

TINTING rooms, $2.50, plaster patching, papering, painting. HU. 1890-J

WILL do all kinds of carpenter work if you call EM. 7665.

PAINTING dec., by well equipped contractor. R. M. Whitehouse, VE. 1855

PAINTING, papering, tinting, patching and paint, reas. Capitol 6003

PAPERING, tinting, painting, $2 per rm. and up. Call McCor. EM. 6628

A-1 PAINTER wants work, day or contract. Garfield 3105.

WANTED—SITUATIONS—Female

Painting, Decorating and Carpentering

A. OSBOURN, MASTER PAINTER, QUALITY & SERV. TEL. WA. 3573 NR. ECHO PARK.

PAINTING, tinting & paperhanging. Also airbrush painting, best carpet work. Med. prices. RO. 4891.

PAINTING, tinting, first-class work. Neat, reliable workmen, best materials, prices reas. 766727.

PAINTING, tinting, $3 room. A. Kitch., bathrms., painted, AX. 4916

PAINTING, &c., wall paper at wholesale, large or small jobs. VE. 7193.

HOUSE painting, quality service at honest prices. Williams, AX. 6194.

Day work

HOUSECLEANING, RDWD. FLOOR WORK A SPECIALTY. WINDOWS, KITCHENS, WOODWORK. BEST WORK ONLY. YOUNG, WHITE AMERICAN. BE. 9100.

HOUSECLEANING, floor polishing, kitchens cleaned, windows washed. American, white, young, fast. MU. 4571.

HOUSE CLEAN'G. RDWD. FLOORS POLISHED BY ELECTRIC POLISHER. IT TAKES THE CURSE OUT OF HOUR. W. M. JOHNSON, DR. 8141

HOUSECLEANING, woodwork, windows, kitchens, floors refinished. MR. 0479.

I SPADE gardens, clean yards, anything. Amer. White. ME. 6193.

EXPT. cleaners windows woodwork. Rugs cleaned. Ref. wkd AX. 4917.

EQUIPT. gen. cleaning, rugs, floors wax., refinished. King, HU. 2774-J.

MORE WORK. $2 TODAY. G. VALENTINE, Capitol 2417.

HOUSECLEANING, YOUNG, FAST, WHITE. GL. 8546.

JAPANESE home laundry, bundles hand washed separ. 941 E. Catalina.

GENERAL housecleaning, floors wax, polish, window clean., HU. 5166-W.

WANTED—SITUATIONS—Female

Miscellaneous

APT. house manager who thoroughly understands her business is open for engagement. Man her own competent janitor and other help. Call OX. 6062 for appointment.

STUDENT SWEDISH WISHES WORK FOR ROOM AND BOARD. SOME WAGES. PREFERS HOME & SUNDAY OUT. ADDRESS W, BOX 81, TIMES OFFICE.

POSITION by refined married woman as manager of apartment house or bungalow. Address W, box 94, TIMES OFFICE.

DISCRIMINATION used in selecting domestic, hotel, restaurant help. GENERAL EMPLOYMENT AGCY., OF HOLLYWOOD. GL. 8804.

LADY with sedan would like pos. driving. Use own car or home. World is semi-invalid. 111 Pk. sta. GR. 4878

REFINED young lady as secretary or companion, experienced driver. Pine grafter. HO. 5016.

REFINED, dependable middle-aged lady desires to care for children day time. Personal ref. 8391-R.

YOUNG lady wants work. Have college and art educ. Exp. making parch. shades. HE. 6464.

EXP. apt.-house mgr. coon for pos. Call former employer, DR. 8501.

EXP. col. girl wants ¼ or all day hswk., as with child. OX. 1949.

OUTSIDE work desired by lady owning bar own car. GL. 4537.

Store and Office

AMBITIOUS YOUNG LADY, UNIVERSITY GRADUATE, WISHES POSITION PRIVATE SECRETARY TO RESPONSIBLE PARTY. BEST OF CHARACTER REFERENCES GIVEN. ALSO BONNE IF REQUIRED. CALL DR. 8496.

BOOKKEEPER, OFFICE MGR. A-1 EXECUTIVE CAPABLE WITH ONE PERSON. ALL CHARGE ACCTS. THR. LOCAL EXP. PHONE 581-181.

YOUNG lady desires typing, hand addressing, mimeographing. Has mailprof. In Hollywood. Address W, box 187, TIMES OFFICE.

YOUNG lady desires typing and hand addressing; mimeographing preferred; can furnish machine. Address W, box 242, TIMES OFFICE.

BOOK-keeper, A1, thor. exper. merc. & real estate; can take full charge, meet public; light steno.; best ref. 52216 Ivar.

DO YOU need a reliable, conscientious and efficient secretary, possessing initiative, in your office? Telephone 24492.

Steno.-bkpr., good educ. train. & per. Mod. start. sal. BOYDEN, 5:30 a.m. to 5 p.m. 1015 Hollingsworth.

INVESTIGATE FOR EFFICIENT MEMBERS. FREE BUS WOMEN'S CLUB 442 Bradbury Bl. VA. 3121.

STENO., secy., 7 yrs. exp., desires permanent pos.; reliable firm. VA. 5272.

TYPIST, part time work, home or office, own Remington portable, home shorthand. Dunn. 2-1064.

RECEPTIONIST, nurse, exp. in doctor's office, some typing, desires part time work. Phone 2-1064.

BKPR. STENOGRAPHER, full charge, 7 yrs. exp. Days, DU. 3339. Eves., WA. 2372.

BKPR.-ACCT., A-1, take full charge and assume responsibilities. MAGNOLIA, DU. 2082.

STENOGRAPHER desires part time work, mornings or afternoons. Ex. $6 week. TU. 6170.

STENOGRAPHER, 4 yrs.' exp., best ref. CA. 1898. Sun. after 2.

YOUNG lady, exp. steno. pos. as typist, filing, telephone. 494377.

A1 BK-KP., steno., also temporary or ¼ day work. Ph. 682542; DR. 2884.

HIGH school graduate wants begin as accountant. Phone 51743.

YOUNG lady expert bookkeeper wishes part time work. BE. 1076.

STEN'O-Sec'y, 4 yrs

TO LET—APARTMENTS—Furnished

West and Northwest

THE TRAYMORE
838 S. RAMPART BLVD.

Exquisitely furnished singles and doubles. Just completed, all modern conveniences, steam heat, elevator, daily maid service, radio connection in all apts. $100 to $225. Private Park.
COZY INDIVIDUAL HOMES.

THE INEZ
548 S. KENMORE. WA. 9363.
SINGLE AND DOUBLE APTS. and HOTEL ROOMS
NEW BRICK BUILDING
MODERATELY PRICED
JANITOR AND MAID SERVICE.

THE KENDIS HOTEL APTS.

Elegant and homelike apts. Twin beds. Steam heat. 24-hour service. From $60 up. We have our own private garage. Apt. for house physician.
1716 W. 8TH ST. WA. 9346.

FROM the roof garden of the new Edwin Fallas Apartments at 220 South Catalina, one gets the most magnificent view of this beautiful city. Touch the button of the elevator & there you are; 20 of the nicest, lightest, most beautiful single apts at $60 up. Water, light and gas free. 8 car within ¼ block.
PRINCE RUPERT APARTMENT HOTEL. NEW AND ELEGANTLY FURNISHED. LOCATED CLOSE IN. DAILY AND WEEKLY RATES REASONABLE. MAID SERVICE. TOURISTS GIVEN SPECIAL AT TENTION. ALL NIGHT SERVICE. INGRAHAM AND. CORBIN WITMER. Drexel 5800.

NEW FORUM APTS., $46.
1724 S. NORTON, bet. 8th & Pico.
Spacious outside apartments, filled with sunshine, beautifully tiled, tile kitchen & bath, dressing-room, etc. They are very homey, ½ blk. to P. car. Garage. EM. 9229.

MODENA APTS.
681 Shatto Pl. nr. 7th & Wilshire. Newly, artistically furn. singles. Gl. service. Gorgeous, new, tiled bath. phone. light, gas, laundry & service.

GRAND VIEW ARMS
New, beautifully furnished singles, sunny & airy. Elevator. Maid serv. Every apt. is a real home.
1200 S. HOOVER. L. or P. cars.

THELMA ELIZABETH APTS.
252 S. KENMORE. WA. 1899.
New, modern, sunny 3 room, mod. conv. homelike, select. Adults only. Refined home, adults only. Exceptional.

WESTMORELAND ARMS APTS.
4TH AND WESTMORELAND.
Beaut. singles & doubles. Fl. 4551.

GLENNEY APTS.
ELEGANTLY furn. suits & 3bl apts. $50 to $65. 1 blk. to Wilshire car.
GARDENIA 5th & BURLINGTON.

STONEHILL APTS.
$35 suite, $50 dble., new, beaut. dec. Every mod. conv., ex. transp. 167 W. 42ND ST. HU. 0857.

THREE beautifully furn. front room apts., extra bath, hot water, light, garages. Adults. $45. 828 W. 34 st.

BEAUTIFUL, NEW, completely furnished single & dble. apts., $55 and $45. 3731 W. 54TH ST. UN. 6146.

ATTRACT. single apts., latest built-ins, Murat nook, partly furn., $35; furn. $50. 2720 W. 54 st. UN. 6707.

2 RMS., bath, inv. & laundry, $35. Gar. ex. 2417 JULIET. DR. 4029.

TO LET—APARTMENTS—Furnished

South and Southwest

2497 JULIET ST. Nicely furn. dbl. apt. gar. 1 car. BE. 6023. Adults.

NICELY FURN. APT., ONLY $35
6000 S. VERMONT. 1 CAR.

TO LET—APARTMENTS—Unfurnished

MARIPOSA GARDENS
One of the best built apt. houses in the city.
EXCELLENT LOCATION
EVERY MODERN CONVENIENCE
STEAM HEAT. ELEC. REFRIG. Complete maid service.
5 and 7-ROOM APTS., 3 BATHS
FURNISHED OR UNFURNISHED
$11 TO $17 S. MARIPOSA.

THE TALMADGE

Unfurn. 4-room apt., leased for two and one-half years at $125 per month; will sublease for $175. Call MR. PHILLIPS.

THE HENRY de ROULET CO.,
624 S. Western ave.
Dunkirk 4400.

CATALINA GARDEN APTS.
WILSHIRE DISTRICT
9 rooms, large living-room with Spanish fireplace, beautiful tiled bath, bath with dressing table, Dinette, 4 large closets. This is a very beautiful apt. Only $150. Apply lower rear apt. or Apt. B.
214 S. CATALINA ST.

WILSHIRE DISTRICT
333 SOUTH ALEXANDRIA AVE.
Just off 3rd st. Beautiful 5-rm. apt. with garage, large living room & bedroom, with hand decorated walls. Kitchen with white range, large breakfast rm. with Windsor set.
$35 & UP. PER MO.
Cozy, new, single, 2 rm. apts., tile bath & sink, lg. dressing closet with roller bed, nr. Beverly & Vermont. Call 432 N. VIRGIL. Ph. DU. 8307.

$55—4 RMS.—newly decorated, mod. conv apt. 1202 S. VAN NESS at Pico. FREEMAN. 218 Chapman Bldg. Metro. 1923.

4 RMS. IN 4-UNIT, HOLLYWOOD. TILE BATHS. SINK. ADULTS. $37.50. 1067½ N. OXFORD.

LA-DORIS APTS., 1720 S. Harvard. Beaut. sunny 3 rm. apt. mod. conv. homelike. $45 & $50. 742657.

750 S. Mariposa Ave. AMBASSADOR TERRACE APTS. Steam heat, elevator. Walls moderate
3-RM. large fine apt., Wilshire dist. 2094 N. Berendo. Stove & refrigerator included. OWNER. WA. 8147.

$25—SINGLE apt. for lady. 1717 ST. ANDREWS APTS., 2268 W. Pico.

$45—LA CONTESSE APTS. 2301 Francis ave., near Westmoreland.

Hollywood

HOLLYWOOD

HILLVIEW APARTMENTS
6533 HOLLYWOOD BLVD.
CORNER HUDSON
Single, double and 4-room apts., newly furnished and decorated, piano, radios, steam heat, 24-hour switchboard service, gas, light, furnished Daily maid service. $75 & up.

THE MAYFAIR.
1740 WILCOX AVE. GL. 2171.
Just opened.
"A REAL HOME"
IN THE HEART OF HOLLYWOOD
New brick bldg., steam heated. Singles, doubles and 4-room suits. 24 HOUR DESK SERVICE. Private ga ge in the rear of bldg.

JUST OPENING

DOROTHY APTS. BRICK BLDG.
1626 NO. HARVARD
Near Hollywood Blvd.
Popular prices, with gas, light, hot water & service included. Rea.

LA BREA APTS.
In the beautiful foothills, 2 blocks north of Hollywood Blvd. One single and a double, $55 and $100, including gas, light, steam heat, maid service and radio. Swell location, garden & patio. 1760 N. LA BREA AVE. Holly. 9214.

5-0-M-5-R-S-E-T A-r-t-T-S.
Corner Franklin & Gower. HE. 4161. Spacious singles and doubles, including light, gas and steam heat. Service and daily maid service. Beautiful private patio. $45-$47.50.

THE VAN CARLTON
Exclusive Hollywood apartments, fitted with radio, steam heat, fireplace, breakfast room, twin & double beds, elevator & lobby, maid service. VAN NUYS & CARLTON WAY. 1 block south of Hollywood Blvd.

HEDVIG APTS. HOLLYWOOD.
Very spacious singles, very homelike. TWIN AND DOUBLE BEDS. Rent includes light, gas, phone, janitor service and maid. 1910 N. Kingsley. Dr. HO. 7918.

$45 AND UP
HOLLYWOOD VISTA APTS.
Beautiful new brick bldg. in an exclusive Hollywood residence dist. Apt. completely equipped. wonderful view. 1715 Hackwood Dr. GL. 8441.

JUST COMPLETED
Beautifully furnished, radio plugs, carpeted bath, nk., large kitchens & baths with shower, reasonably priced. 1119 NO. EDGEMONT.

EL MIRADERO APARTMENTS
HOLLYWOOD
New singles, twin beds, Spanish; location, reasonable. 6434 Franklin ave., near Wedgeb.

IF you appreciate a real home see the beautiful new St. Katherine. Single, twin beds, reasonable rates. 6534 FOUNTAIN. HO. 5684.

WANT lady to share 5-rm. apt. with middle-aged lady. Reas. rent. MRS. OTT. 1857 La Mirada, cor. Bronson ave. HO. 5884.

FREE RENT UNTIL APRIL 1ST
$45-$55. Newly furnished 4230 Sunset Drive, 4 blks. east of Vermont. FR. 890012.

CHEREMOYA APTS.
6267 FRANKLIN AVE. large single apt. with bkfst. rm. $65 incl. gas, light and ph. GR. 3251.

WE HAVE CUT OUR RENT NEARLY IN 2. Dble. bungalows, 4 rms. & bath, single apt., $35. 5536 CAMERFORD AVE., near cor. Melrose & Vine.

$45 & $55. IN Hollywood, beautifully furn. single, double, 4-rm. suites. 1039 N. ARDMORE. HO. 9144.

SINGLE & DOUBLE APTS.
$25 to $40. 1 blk. to P. car.
6322 MONROE ST. Holly. 27068.

HAZEL APTS.—HOLLYWOOD
4 rms. Nicely furn. Exclusive surroundings. Good phone, lights, gas incl. 1403 1-4 N. HOBART. HO. 6905.

FORMOSA APTS. AND COTTAGE
REASONABLE RATES
7128 HOLLYWOOD BLVD. GR. 1881

NEW single apt., in rear. Gas, light paid. $28.50. PHONE HO. 6761.

NEW, 4-RM. apt., in private home, 1½ blks. Wilshire car. 1729½ N. ORANGE DR. HE. 9046.

South and Southwest

$40. L. A.'S FINEST. $45
Everything that's desirable, overstuffed, free park., phone. KANSAS ARMS. 4215 Kansas ave., off Vermont at 42nd at Man. Bl. VE. 8646

STONEHILL APTS.
$35 apts., $50 dble., new, beaut. dec. Every mod. conv., ex. transp. 167 W. 42ND ST. HU. 0857.

THREE beautifully furn. front room apts., extra bath, hot water, light, garages. Adults. $45. 828 W. 34 st.

BEAUTIFUL, NEW, completely furnished single & dble. apts., $55 and $45. 3731 W. 54TH ST. UN. 6146.

ATTRACT. single apts., latest built-ins, Murat nook, partly furn., $35; furn. $50. 2720 W. 54 st. UN. 6707.

2 RMS., bath, inv. & laundry, $35. Gar. ex. 2417 JULIET. DR. 4029.

TO LET—FLATS—Furnished

West and Northwest

FOR RENT—1413 & 19 W. Temple St. 4 & 5-room furnished flats, only $25 per month.
$25—SMALL furn. rear cottage, sip. porch. 1st & L car. 1127 EL MOLINO ST. DR. 1646. Adults.

PARTLY furnished 4-rm. upper flat. Adults. $40 mo. 1631 CHERRY ST.

3547 S. FLOWER, 4 rms., priv. bath, gas, elec., ext. bed. $45.

BEAUT. 5-rm. upper flat in Wilshire dist. Reas. WA. 1845.

Hollywood

5-ROOM. 1921 N. MARIPOSA AVE. beaut. furn. upper duplex, mahogany & old ivory finish. Fine loc. N. of Franklin ave. Large airy rms., tile bath & kitchen, bkfst. nook, gar. Phone installed.

South and Southwest

4 RMS., completely furn. Use of phone and laundry. Gar. optional. University dist. 1054 W. 37TH ST.

4 RMS., furn. in o'stuff. and walnut; piano, silver, linen, gar. Inc. Adults. 703 W. 48TH ST.

4 RMS., bed, mot or water, ph., garage, adlts. 718 W. 47 st. nr. Hoover

4-ROOM furn. flat, 1024 W. 42ND ST. Very desirable. Adults. Gar.

4-RM. flat, furnished. $45. 39TH & LA. PARK AVE.

4 ROOMS, well furnished, garage, reasonable rent. Inq. 623 W. 59th Pl.

4-RM. upper gar. $50. Adults. Nr. Rosslyn. 726 E. 27TH PL.

4-ROOM flat, furnished $45, also east room, 6 windows. BE. 5901.

4-RM. nicely fur., bedrm., piano, gar. Nr. cars. 78 E. 41ST. S. Flower.

4-RM. flat, beau. furn. gar. nr. Expo Park, summer rates. 3615 S. Flower

2 FINE sunny rms., bath & sleep. porch. Nr. Main. 130 W. 55th st AX. 4044

$38 FURN. lower, piano, 2 beds, oak fire., phone, gar. 150 W. 46TH.

ATTRACTIVE apt. in rear, furnished or unfurnished. TH. 7439.

East and Southeast

$35—4 RMS., adj. bath. Fk. space. Des. loc. close in. 845 E. 22, nr. 8 or

TO LET—FLATS—Unfurnished

West and Northwest

3-RM. exclusive apartment in best section of Wilshire, 2 baths, Fix. space, 5-RM. upper duplex, 2 bdrms., 2 baths. $200.
7-RM. house, stucco, 3 bdrms., 2 baths. $175.
6-RM. Nr. Wilshire & Harvard. 2 baths. $175.
CALL DU. 3108

LAACK & WILLIAMS, 4 at Oxford

6-ROOM. 2-bath lower duplex. $115.
7-room 2-bath upper duplex. $125.
4-room 3-bath upper south. $110.
MRS. MEYER.
CHELEW & HOIT
Wilshire at Harvard
DR. 4246. Open Sunday. DR. 4246.

7 RMS., up. furnace heat, fir. rms., floors, garage. $220-A. HARCOURT AV. Owner. WH. 0473

7-RM. Tile bath, hot air furn., basement for storage, close to car. $221½ 2ND AVE. 597410

7-RM. unfurnished flat for rent. 932½ S. HOPE ST., south upper. Phone WA. 0426.

6-ROOM elegant new lower duplex, 2 Ledrms., breakfast nook, extra wash room, tile bath & shower. Garage. Reduced rent to $115. 2 blks. to 1235 Tremaine. OWNER. WH. 8146

6 RMS., upper so. corner, most attrac. homelike arrangement. Beautifully decorated, tile bath and kitchen. Breakfast nook. Jan. serv. 458 S. Van Ness AVE. WA. 1151.

5 LARGE rooms at 432 S. Western ave., 3 bedrooms, 2 tiled baths, garage, janitor service, open. $75. OWNER. 1st floor. Res. HE. 2967.

6-ROOM upper So., 3 bedrms., 2 tile baths, mahogany & ivory finish. Unexcelled location. 916 S. NEW HAMPSHIRE at 7th st. Adults.

6-RM., 2 BATHS. BEAUTIFUL S.E. cor. 6TH & ST. ANDREWS for appointment. Owner. DU. 8118.

8 RMS., 3 bedrooms, 2 baths, N.W. corner 6th & St. Andrews. Owner on premises.

6-ROOM Wilshire flat, south side, 2 bdrms., 2 baths, gar., phone in. $90. Open 9-5. 411 S. Berendo. WH. 7185.

6 RMS. in lower half of duplex. $90 to $100. 1 blk. to P. car. 1172 LONGWOOD AVE. WH. 1249.

6-RM. upper So., 3 bdrms., 2 baths, phone & gar. $110. 2934 LEEWARD AV. DR. 1677. N. of Wilshire.

6-RM. beaut. new upper So. 2 baths, adults. 1626 S. Van Ness. WH. 6753

4 LARGE mod. rms., fine location. 1161 S. Hope. Open 10 to 6.

6-RM. Wilshire flat, 3 bedrm., 2 bath, Gar., open. 501 S. MANHATTAN.

6 K. sunny upper nr. S.B.U.C. car $45. BURNS. 1211½ St. nr. car

6-RM. upper, with garage, walking dist., $65. Call 1036 S. UNION

OR 4-rm. & ph. Wilshire corner, apt. ideal location. 503 S. Hobart

6-RM. sunny upper, clean. 1035 Grand View. Adults. $45. Owner.

6-RM. Wilshire; hand-dec., 2 baths, unit heat. 558 S. Hobart. WA. 0974

4-RM. upper, 2 bedrms., nr. car, bus. 1½ blks. Wilshire. $40. 1069 S.

LG. rms. Wilshire, upper, newly dec. 2 baths, $61 S. Berendo. WA. 7956

EXTRA large, elegant sunny rms., 2 baths, 2 bedrms., 2 closets. Gar. Near N car. 505 S. BERENDO.

6-RM. flat, close in, good condition. $45 S. BIXEL, nr. Phone HO. 2760. Afternoons or 694177 exten.

6 ROOMS, upper south. $14½ SOUTH NEW HAMPSHIRE. In the heart of the Wilshire district.

6-RM. new duplex, modern, very reas. Garage. 374 7-8 LOMA DR. 1 blk. N. of 6th st. 83053.

5-RM. bath, sleeping porch, beautifully located near Wilshire Blvd. 937 S. BERRANO AVE.

6-RM. upper flat. $35. Pigeons. 2 3 or 4 bedrooms to suit. $40. water pd. Phone OWNER. TR. 0121.

6 RMS., mod., newly decor. to suit tenant. $50. 1 blk. to P. car. 1921 Claudina, nr. Wash. cars & stores. 220 Lows State Bg. VA. 0427

5-RM. upper, new, hand decorated walls, tile bath, gar., adults only. $50. N. R. cars. 726 S. New Hampshire.

5-RM. sunny, quiet, gar., 2 adults. $38. Near 2. U. car. 1377 W. 23RD.

6-RM. upper So., 2 bedrms., 2 tile baths, mahogany & ivory finish. 916 S. NEW HAMPSHIRE at 7th st. Adults.

5 RMS., 2 baths, BEAUTIFUL S.E. cor. 6TH & ST. ANDREWS for appointment. Owner. DU. 8118.

8 RMS., 3 bedrooms, 2 baths, N.W. corner 6th & St. Andrews. Owner on premises.

6-ROOM Wilshire flat, south side, 2 bdrms., 2 baths, gar., phone in. $90. Open 9-5. 411 S. Berendo. WH. 7185.

6 RMS. in lower half of duplex. $90 to $100. 1 blk. to P. car. 1172 LONGWOOD AVE. WH. 1249.

6-RM. upper So., 2 bedrms., 2 baths, phone & gar. $110. 2934 LEEWARD AV. DR. 1677. N. of Wilshire.

6-RM. beaut. new upper So. 2 baths, adults. 1626 S. Van Ness. WH. 6753

4 LARGE mod. rms., fine location. 1161 S. Hope. Open 10 to 6.

6-RM. Wilshire flat, 3 bedrm., 2 bath, Gar., open. 501 S. MANHATTAN.

6 K. sunny upper nr. S.B.U.C. car $45. BURNS. 1211½ St. nr. car

6-RM. upper, with garage, walking dist., $65. Call 1036 S. UNION

OR 4-rm. & ph. Wilshire corner, apt. ideal location. 503 S. Hobart

6-RM. sunny upper, clean. 1035 Grand View. Adults. $45. Owner.

6-RM. Wilshire; hand-dec., 2 baths, unit heat. 558 S. Hobart. WA. 0974

4-RM. upper, 2 bedrms., nr. car, bus. 1½ blks. Wilshire. $40. 1069 S.

LG. rms. Wilshire, upper, newly dec. 2 baths, $61 S. Berendo. WA. 7956

EXTRA large, elegant sunny rms., 2 baths, 2 bedrms., 2 closets. Gar. Near N car. 505 S. BERENDO.

6-RM. flat, close in, good condition. $45 S. BIXEL, nr. Phone HO. 2760. Afternoons or 694177 exten.

6 ROOMS, upper south. $14½ SOUTH NEW HAMPSHIRE. In the heart of the Wilshire district.

6-RM. new duplex, modern, very reas. Garage. 374 7-8 LOMA DR. 1 blk. N. of 6th st. 83053.

5-RM. bath, sleeping porch, beautifully located near Wilshire Blvd. 937 S. BERRANO AVE.

6-RM. upper flat. $35. Pigeons. 2 3 or 4 bedrooms to suit. $40. water pd. Phone OWNER. TR. 0121.

6 RMS., mod., newly decor. to suit tenant. $50. 1 blk. to P. car. 1921 Claudina, nr. Wash. cars & stores. 220 Lows State Bg. VA. 0427

5-RM. beaut. upper so., Wils. dist;

TO LET—HOUSES—Unfurnished

West and Northwest

8 RMS., 2nd dbl. house, ½ aut. new stucco; strictly mod. Gar. included. 1 blk. of Hoover. C car. 2311 BELLEVUE. 397-198.

5-ROOM, 2-STORY. 1226 QUEEN ANN PLACE. Mrs. Renshaw, MUtual 2291.

6-R. up. dup., 2 lge. bdrms., tile shower, dbl. gar.; near L. A. Hi. 2176 1261 Tremaine. WH. 8478.

6 RMS. & bath, ½ double bungalow; lawn, flowers, rent reasonable. 2782 PALM GROVE AVE. EM. 1947.

6 LGE. rms., mod. ½ dbl. bung. liv. rm. bed, gar. 1 blk. schls. W. & Red car. 2426 W. 17th st. HE. 6296.

6-RM. double, extra bed, gar. $40. Nr. storage. 1 blk. W. Adams car. 2524 Lucerne av. EM. 7734.

6 LGE. rms., 2 beds, gar. Owner's st. trac. home, st. inc. free. Red & yellow car. 4845 W. 21st Pl. WH. 8166.

6 RMS., ONLY $45. VERY ATTR. bed, nook, gar. nr. Vine & Melrose. 767 N. EL CENTRO. HO. 2051.

6-RM. single car. & W. Adams car. Cozy home, well loc. 1 blk. 17TH & NORTON. UN. 0028.

6-RM., modern, garage, close in. Adults. $35. 1402½ REID ST.

6 RMS. ½ dbl. $40 a month. 855 N. BENTON WAY. DR. 1852.

6-RM. mod. dbl., newly dec. $35 & 5-rm. bung., $30. 1224 WINFIELD.

6 NICE rms., extra bed, gar., $35. 6602 LA MIRADA AVE. WH. 9226.

6-RM. bung., 2 disappearing beds. Adults only. 756 N. GRAMERCY PL.

6 RMS., ½ dbl. bung., 2 bedrms., gas, ser. garage. 1297 W. 22ND PL. 27248

6 RMS., ½ dbl. bung., 2 bedrms., $35. 2662 W. 11TH ST., corner Hobart.

6 RMS. ½ dbl. house, strictly modern, gar. $35. 228 S. ST. ANDREWS PL.

6 RMS.& bath gar. Holly. A1 cond. $45. 1356-1358 N. WILTON. HO. 4051.

6 LGE. rm. sunny dbl. gar., $25. 1446 GIRARD. EM. 2309.

6 RM. sunny mod. newly decorated. $25. 2381 W. 27TH ST. EM. 8292.

6 RMS. ½ dbl. Wall bed, sun. mod. Gar. Holly. car. 582 N. DILLON

6-ROOM house, cozy. 8344½ N. KINGSLEY DRIVE.

6 RMS. mod. home. Tiffany walls. $30. 899½ N. VIRGIL. C car.

"BEVERLY HILLS"

Unfurnished beautiful Spanish bungalow, 2 master bedrooms & baths, maid's room & bath. Reasonable to right party.

POTTER RICHARDS & AMES, INC (OCEAN 2141). Exclusive Agents at Beverly Hills. Open Sundays.

BARKER BROS., free rental information bureau will help you to quickly find the right vacant house for you; also tell you if your present house is for rent. Information, 7TH ST., FLOWER & FIGUEROA.

BRIGHT, sunny 5-room, unfurnished house. Fine condition. 3 bedrooms & bath, breakfast nook, Oakwood & Saranac. Garage. Phone for inspection. Owner on premises. 4428 WEST 17TH ST. Between Van Ness & Norton avenues.

WE are carrying one of the largest lists in the city. Whether you are thinking of moving, let us find you a home. Mr. Wendt.

WILSON-LACKEY & CO. GL. 6450. 205 N. Western ave.

FREE LOS ANGELES CITY MAP MAILED ANY ADDRESS. HOME VAN & STORAGE CO. 1336 S. FIGUEROA. WE. 6161.

$150—15 RMS., four baths, excellent rental section; near Hollywood High School; close to Fire, newly decorated throut. MU. 8201. Hotchkiss.

FROM GARRET TO CELLAR IN ONE DAY. Windows washed, floors waxed, rugs shampooed. "THE ACME CLEANERS." MU. 1440.

FREE: RENTAL LIST 215 TO $1000. HOWARD & BOSWELL 1487 W. 7th st. FI. 2248.

FOR RENT—4-rm. ¼ dbl. $15. Floor-ing finish, tile bath, shower, stove, 3 rms. gar. Yd. ground. 1543 VERDUN. WH. 4474.

WILSHIRE Blvd. home, excellent location for tearoom or private school. Opposite Ambassador Apts. Large rooms. $200 month. GR. 0383.

$25—4-RM. fr. house, stat. tubs, automatic heater. 3951 47TH AVE., nr. school.

GET OUR FREE RENTAL LIST FRANK D. TATUM & CO. Wilshire Blvd. cor. Hilton. 57157

$50 UP. 1760-64 WEST BLVD. NEW SPAN. HOMES, 4, 5, 6 RMS. WATER, CARE FD. W CAR.

$40—4-RM. new mod. dble. stucco. Gar. Must be seen to be appreciated. 2188 S. RIMPAU.

$45—2-R. ¼ dbl. well bet tile f. gar. WH. 9967. 2018 Palm Grove Lane.

$35 HALF double, 5 rms., & bath, nr. J. 5 & W car line. 1342 W. 36 st.

HOUSE arranged for 2 families, 4 & 3 rms. $45. 1734 Trenton. HE. 0358.

$45 DBL. bungalow, Oakwood & Saranac. Garage, phone. HE. 5971.

DUPLEX in L. A. High dist., 5 rms. Reduced rent. 1256 LONGWOOD.

$40—4-RM. stucco, bedrms., gar., nr. Vine. 5788 Glen Towers.

Hollywood

10-ROOM HOUSE 6768 FRANKLIN AVE. 540-71.

6 RMS., 4 bdrms., gar., gard. $1400. Adlts. 2759 N. Western. HE. 6832.

6-RM. house, 4 bdrms., basement, gas furnace, Oakwood & Saranac. Garage, phone. HE. 5971.

7 RMS., bath, gar., $65. Best loc. 1 blk car. 5023 NORTON. GL. 2305.

7-RM. 4 bdrms. gar., phone in. $65. Exact loc. 6350 Primrose. GR. 8780

6 RMS., Sreplt., bath, charming garden, canary in room, fruit trees & fountain. 2402 N. Highland, opposite Hollywood Bivd.

SIX-ROOM bungalow, three bedrooms, garage, fruit trees. Maples & Fountain near two car lines. 1212 N. MARIPOSA AVE.

6-R., newly decorated, $30, attrac. grounds cared for. Vicinity loc. 1420 Normona av. Nr. front car line. Pl.

6-RM. stucco bung., piece in, large liv. rm., fireplace, latest mission mantel, hdwd. floors, tile bath. 1727 N. HIGHLAND AVE. GR. 0787.

6-RM. mod. bung., gar., heart of Holly, $40. 1455 Seward st. GL. 6017.

6 RM. 2 BDRMS., NR. RED & YEL. CARS. 5428 VIRGINIA AVE.

6 RMS., 3 bedrms., ½ blk. to school, nr. Vine & Sta. Monica. HE. 8782.

6-RM. dup., 2 bedrms., tile bath, sink, shower. 1931 N. MARIPOSA. 1999870

6 RM., $1200. Fine mod. home, 2 bedrms. 2023 CAHUENGA. GR. 8180

6 RMS., new, mod., rear bung., 2 bedrms., nook. $45 mo. Adults. 5708 Lexington ave. Phone 5459.

6 ROOMS, new, extraordinary, dup., bdrms. upstairs. 1967 Hillhurst, GL. 3746.

6 RMS. & sleeping porch, 2-story. 2134 N. HIGHLAND AVE. GR. 2909.

6-RM. new duplex stuc. or. Holywd. Bluff. 1128 Ensley Dr. GR. 2502.

6-RM. dbl. 2 sunny bedrms. Mod. Adts. $40. 7726 LEXINGTON AVE.

6 RMS., new, sunny dup., gar. 1½ ac. mod. 1537 N. Bronson. WA. 4471.

6 RMS., ½ DBL., BUNG., TILE BATH, SHR. & SINK, NOOK, EXT. BED, GAR., ONLY $40. NR. FAIRFAX. 781 S. 3RD. ODDEN DR. HE. 4618.

6-RM. bung., 1 blk Hollywood and Western. $36. Nice. 1646½ N. SERRANO.

6-ROOM mod. bung., 2 bedrooms, nook $35. Adults. 1169 N. KINGSLEY DR. HE. 4293.

6 RMS., 2 bdrms., bfst. nook, gar. $40. Conv. loc. 1328 N. HOBART

6 RM., ½ dbl., $39 N. SPAULDING. $40. Hollywood.

4 FMS. & ½ DBLE., EX. RED. REAS. $43 LA JOLLA.

6 RM. mod. $40. 722 Kilkea between Melrose & Santa Monica. OL. 3692.

6-RM. bung., 2 disappearing beds. Adults only. 756 N. GRAMERCY PL.

6 RMS., ½ dbl. house, strictly modern, garage. 2792 BE. 7240

6 RMS., ½ dbl. bung., 2 bedrms., $35. 2662 W. 11TH ST., corner Hobart.

6 RMS. ½ dbl. house, strictly modern, gar. $35. 228 S. ST. ANDREWS PL.

6 RMS.& bath gar. Holly. A1 cond. $45. 1356-1358 N. WILTON. HO. 4051.

5 LGE. rm. sunny dbl. gar., $25. 1446 GIRARD. EM. 2309.

5 RM. sunny mod. newly decorated. $25. 2381 W. 27TH ST. EM. 8292.

5 RMS. ½ dbl. Wall bed, sun. mod. Gar. Holly. car. 582 N. DILLON

5-ROOM house, cozy. 8344½ N. KINGSLEY DRIVE.

5 RMS. mod. bung. Tiffany walls. $30. 899½ N. VIRGIL. C car.

"BEVERLY HILLS"

Unfurnished beautiful Spanish bungalow, 2 master bedrooms & baths, maid's room & bath. Reasonable to right party.

POTTER RICHARDS & AMES, INC (OCEAN 2141). Exclusive Agents at Beverly Hills. Open Sundays.

BARKER BROS., free rental information bureau will help you to quickly find the right vacant house for you; also tell you if your present house is for rent. Information, 7TH ST., FLOWER & FIGUEROA.

BRIGHT, sunny 5-room, unfurnished house. Fine condition. 3 bedrooms & bath, breakfast nook, Oakwood & Saranac. Garage. Phone for inspection. Owner on premises. 4428 WEST 17TH ST. Between Van Ness & Norton avenues.

WE are carrying one of the largest lists in the city. Whether you are thinking of moving, let us find you a home. Mr. Wendt.

WILSON-LACKEY & CO. GL. 6450. 205 N. Western ave.

FREE LOS ANGELES CITY MAP MAILED ANY ADDRESS. HOME VAN & STORAGE CO. 1336 S. FIGUEROA. WE. 6161.

$150—15 RMS., four baths, excellent rental section; near Hollywood High School; close to Fire, newly decorated throut. MU. 8201. Hotchkiss.

FROM GARRET TO CELLAR IN ONE DAY. Windows washed, floors waxed, rugs shampooed. "THE ACME CLEANERS." MU. 1440.

FREE: RENTAL LIST 215 TO $1000. HOWARD & BOSWELL 1487 W. 7th st. FI. 2248.

FOR RENT—4-rm. ¼ dbl. $15. Floor-ing finish, tile bath, shower, stove, 3 rms. gar. Yd. ground. 1543 VERDUN. WH. 4474.

WILSHIRE Blvd. home, excellent location for tearoom or private school. Opposite Ambassador Apts. Large rooms. $200 month. GR. 0383.

$25—4-RM. fr. house, stat. tubs, automatic heater. 3951 47TH AVE., nr. school.

GET OUR FREE RENTAL LIST FRANK D. TATUM & CO. Wilshire Blvd. cor. Hilton. 57157

$50 UP. 1760-64 WEST BLVD. NEW SPAN. HOMES, 4, 5, 6 RMS. WATER, CARE FD. W CAR.

$40—4-RM. new mod. dble. stucco. Gar. Must be seen to be appreciated. 2188 S. RIMPAU.

$45—2-R. ¼ dbl. well bet tile f. gar. WH. 9967. 2018 Palm Grove Lane.

$35 HALF double, 5 rms., & bath, nr. J. 5 & W car line. 1342 W. 36 st.

HOUSE arranged for 2 families, 4 & 3 rms. $45. 1734 Trenton. HE. 0358.

4 DBL. bungalow, Oakwood & Saranac. Garage, phone. HE. 5971.

DUPLEX in L. A. High dist., 5 rms. Reduced rent. 1256 LONGWOOD.

$40—4-RM. stucco, bedrms., gar., nr. Vine. 5788 Glen Towers.

Hollywood

10-ROOM HOUSE 6768 FRANKLIN AVE. 540-71.

6 RMS., 4 bdrms., gar., gard. $1400. Adlts. 2759 N. Western. HE. 6832.

6-RM. house, 4 bdrms., basement, gas furnace, Oakwood & Saranac. Garage, phone. HE. 5971.

7 RMS., bath, gar., $65. Best loc. 1 blk car. 5023 NORTON. GL. 2305.

7-RM. 4 bdrms. gar., phone in. $65. Exact loc. 6350 Primrose. GR. 8780

6 RMS., Sreplt., bath, charming garden, canary in room, fruit trees & fountain. 2402 N. Highland, opposite Hollywood Bivd.

SIX-ROOM bungalow, three bedrooms, garage, fruit trees. Maples & Fountain near two car lines. 1212 N. MARIPOSA AVE.

6-R., newly decorated, $30, attrac. grounds cared for. Vicinity loc. 1420 Normona av. Nr. front car line. Pl.

6-RM. stucco bung., piece in, large liv. rm., fireplace, latest mission mantel, hdwd. floors, tile bath. 1727 N. HIGHLAND AVE. GR. 0787.

6-RM. mod. bung., gar., heart of Holly, $40. 1455 Seward st. GL. 6017.

6 RM. 2 BDRMS., NR. RED & YEL. CARS. 5428 VIRGINIA AVE.

6 RMS., 3 bedrms., ½ blk. to school, nr. Vine & Sta. Monica. HE. 8782.

6-RM. dup., 2 bedrms., tile bath, sink, shower. 1931 N. MARIPOSA. 1999870

6 RM., $1200. Fine mod. home, 2 bedrms. 2023 CAHUENGA. GR. 8180

6 RMS., new, mod., rear bung., 2 bedrms., nook. $45 mo. Adults. 5708 Lexington ave. Phone 5459.

6 ROOMS, new, extraordinary, dup., bdrms. upstairs. 1967 Hillhurst, GL. 3746.

6 RMS. & sleeping porch, 2-story. 2134 N. HIGHLAND AVE. GR. 2909.

6-RM. new duplex stuc. or. Holywd. Bluff. 1128 Ensley Dr. GR. 2502.

6-RM. dbl. 2 sunny bedrms. Mod. Adts. $40. 7726 LEXINGTON AVE.

6 RMS., new, sunny dup., gar. 1½ ac. mod. 1537 N. Bronson. WA. 4471.

6 RMS., ½ DBL., BUNG., TILE BATH, SHR. & SINK, NOOK, EXT. BED, GAR., ONLY $40. NR. FAIRFAX. 781 S. 3RD. ODDEN DR. HE. 4618.

6-RM. bung., 1 blk Hollywood and Western. $36. Nice. 1646½ N. SERRANO.

4-ROOM mod. bung., 2 bedrooms, nook $35. Adults. 1169 N. KINGSLEY DR. HE. 4293.

6 RMS., 2 bdrms., bfst. nook, gar. $40. Conv. loc. 1328 N. HOBART

4 RM., ½ dbl., $39 N. SPAULDING. $40. Hollywood.

4 FMS. & ½ DBLE., EX. RED. REAS. $43 LA JOLLA.

4 RM. mod. $40. 722 Kilkea between Melrose & Santa Monica. OL. 3692.

4-RM. bung., 2 disappearing beds. Adults only. 756 N. GRAMERCY PL.

4-RM. mod. duplex, garage. $50 mo. 1156½ N. Wilton pl. HE. 9265.

4-RM. bung., 2 bdrms., $42.50 mo. loc. exc. 2447 N. Serrano. EM. 6446

6 RMS., ½ dble., nook, $35. Nr. S & red car. 943 N. Oxford. HO. 4909.

5-ROOM mod. house, beds, $5266 WILLOUGHBY AVE Holly. $30 mo.

5 RMS. strict., nk., auto. heater, gar. 1234½ LEXINGTON AVE.

ARE YOU LOOKING FOR A REAL HOME? Come and see this beautiful brick bungalow, three bedrooms and glassed-in sleeping porch. Right close to the right party. Adults. 1852 FOUNTAIN, Hollywood. 6644.

BEAUT. unfurn. 5 rm. home, 4 B. R. No. of Hollywood Bivd., center of Hollywood. This will go quick at $40. See me. Call MAY NOBLE. HE. 1131.

THE best 4 rooms, with garage in Hollywood for the money. Gentiles preferred. 1429 N. Alexandria ave.

COR. bung., 2 lge. rms., wall bed, bfst. nook, tile bath, ½ blk. Highland. 6817 FOUNTAIN AVE.

$30 UP. 4 RMS. SO. EXPOSURE. TIFFANY FINISH. ALL BUILT-INS 946 SWEITZER AVE. HE. 6618.

MAGNIFICENT spacious hall, 14 rms. Park for club. $250. Argyle, 1901. GR. 2645. 11-15, 2 to 4 p.m.

NEW 5-r. bung., classic hand decorating, gar., nr. school & car. $45 940 Hayworth ave. GL. 4456.

North and Northeast

8 RMS. BEAUT. OUTSIDE BEDRM., 2 LGE. BALCONIES, FLOWERS, FRUITS & SHRUBBERY. NEAR SCHOOLS, CAR LINE & THEATER. SUITABLE FOR LARGE FAM. $45. 1405 HUNTINGTON DR.

6 RMS. & ba., base., herms. liv. gr'nds. gar. $45. 306 N. AVE 57.

6-RM. house, partly furn. With or without. 1 E. AVE 28.

4-RM. new dbl. bung., tile sink, hardwood fir. gar., cor. Ramona & Rollins. So. Pasadena. $30. GA. 4239.

4-RM. cottage, auto htr., $24, or 4-rm. unfurn. $20. Riche st. GA. 0107.

$35—6 RMS. & gar. 7-rm. chalet. $45 Nr. Pkln. HI. 6344 Baltimore st.

TO LET—Furniture and Country

TO LET—

"LA CASA BONITA"

Spanish Home.

Probably the most beautiful and elaborately decorated and furnished home in all of Southern California.

Spanish details are carried out throughout the entire house with the exception of one room—"The Chinese Room"—which is truly a king's ransom. The woodwork is of fine gold and the walls covered with silk panels.

In all, there are eleven large rooms—spacious servants' quarters, 2-car garage, chauffeur's rooms. Every room affords beautiful views from a beautiful 50-foot patio.

OWNER WILL RENT for $1000 monthly including furniture and servants. Privilege of buying if desired.

Located just one block from the Flintridge Country Club and riding academy and overlooking the Arroyo Seco and Pasadena. Built same age as trees and entirely planted in the choicest of flowers.

IN THE HEART OF EXCLUSIVE FLINTRIDGE. SHOWN BY APPOINTMENT ONLY. Courtesy to agents. Tel. Ter. 6161-J.

TO LET—St. Louis Miscellaneous

MT 6 rm., completely furished summer home at Ballona, garage and 2 st. motor boat included. ACT QUICK IF YOU WANT THIS FOR THE SUMMER. Apply to MR. TALLY at Tally's Broadway Theater. Phone MAin 4461.

FURNISHED 7 rm., 2 story home, corner of Fort and Ocean Park. See MR. TALLY at Tally's Broadway Theater. Ph. MAin 4461.

MOVIE theater loc., on S. Hill, long lease, responsible party. Address X. 1005 TIMES PUBLIC OFFICE.

TOP, PAINT OR FENDER SHOP for LEASE, BUILDING, 100x245. 534 S. UNION AVE. DU. 7592.

Stores and Shops.

WEST 7TH STREET—NEAR VALENCIA. STOREROOM 12x15, WITH REAR ENTRANCE ONLY $75 PER MO.

SO. FIGUEROA ST. NEXT DOOR TO AUTO CLUB. STOREROOM 16x60, WITH REAR ENTRANCE. $115 PER MO.

WE HAVE SOME VERY ATTRACTIVE STOREROOMS FOR LEASE LOCATED ON GOOD BUSINESS STREETS. LOW RENTALS. SEE MR. HILTZ, WITH ROBERT MARSH & CO., Inc., 200 MARSH-STRONG BLDG., TR. 1121

MARKET and 10c car stop and theater. Meat, groc., delicatessen and fruits. Fixtures installed. AX. 7834. 3045 SANTA MONICA BLVD.

BROADWAY STORE ROOM, 18x24, IN TALLY'S THEATER BLDG., $25 A MO. CALL CHARLES APPEL, 1, PHONE MR. TALLY, BR. 4501.

HOLLYWOOD Blvd. store, adjoining drug store, market & Science reading rm., good opening for beauty parlor, cut shop & bakery. 6451176.

$50 PER mo., large storeroom, 1 blk. from new library, excellent location for grocer, light mfg., concern, etc. Apply 433 S. FLOWER.

BEAUTY parlor, 10246, good location & business, plumbing complete. Very low rent. 4824 W. VENICE AVE. Call GR. 1203, between 9 and 4.

BARBER SHOP space for lease in Hilliard Hall Bldg., opened April 1. 317½ W. 6th. MA. 1778.

3547 S. WESTERN, suitable for cleaning & pressing, jeweler or notions. $25 a mo.

353 S. Fremont av., store in apt. ho. Fine loc. barber shop, meat mkt. No competition. Will remod. $40. 61756.

GROCERY at 9466 S. Hoover, wants butcher with own fixtures, good location. 2 mos. free rent. $15 per mo.

DESIRABLE business location, rent $25. 372 S. MAIN. 5960112.

STORE, 20x24, Suitable for any business, part fixtures in. $20 a mo. 1936 WEST ADAMS.

$100—NICE brick store, 711 W. 9th st. H. P. BARNET, 253 S. Broadway. Room 334. VA. 4844.

STORE, at 526 S. Western, 2-yr. lease, $150 mo. WA. 7975.

LEASE, store 14x40. Melrose ave. NOW READY. Ph. Main 3932.

LARGE store space, close A building on desirable corner. Ph. CA. 5818.

—11x20 living room in rear. Near 3 cars. Rose, 327 S. Santa Barbara.

GOOD location for beauty shop. Address D, box 88, TIMES BRANCH.

TO LET—Stores and Shops

WANT responsible party to rent ½ of store, other ½ is established art store. 2 rear doors, on 8th st. bet. Olive and Grand. Dirt cheap. Must have immediate action. Wonderful opportunity. A. 6211. 4842215.

4799 HOLLYWOOD BLVD., suitable florist, milliner or other business. Phone DR. MAXMILLER. BR. 0404 or WH. 2098.

MODERN storerm., 12x30, located 3933 S. Vermont. $95 month.

Office and Desk Space

BEST LOCATION IN THE CITY Can give you 1 to 5 of the choicest offices in the Mayer-Strong Bldg. at very reasonable rent on lease basis to responsible tenant. Can give you suite of 2 or 3 offices with phone services. Very fine for architects, agents, brokers, etc. Or can give you either without phone service at a very nominal rental. For information and appointment, phone MR. AYRES, TR. 1181. If not in, leave name and phone number.

18x24 ppt. in new building (ground floor.) Splendid downtown location for office or manufacturer's agent. Can lease, rent reasonable. 313 E. 12TH ST.

OFFICE SPACE FOR LEASE CHAMBER OF COMMERCE BLDG Suite of 7 offices for lease. All or in part. Phone TRinity 2217. Mr. Rupp.

EDWARDS & WILDEY BLDG. Desirable furnished desk space in attractive outer office. Tel. & stenog $30.00. 402 Edwards & Wildey Bldg.

LISSNER BUILDING Elegant large office space, on 3rd floor, Spring St. front, 27x17; ft. 945 Spring. Phone Mr. Heist, supt., at VAber 2194. 324 S. SPRING

FOR RENT: Have a few attractive offices left at a very reasonable rental, furnished or unfurnished. Immediate possession. MR. DAVIS. 1006 Lane Mtg. Bldg. VA. 4173.

FOR RENT—Private office and reception room, with separate entrance, 3rd floor overlooking Pershing Square. Bargain. Inquire Room 301, at 538 S. HILL ST. TU. 1967.

FOR LEASE—SUITE OF OFFICES ON SECOND FLOOR OF MARSH-STRONG BLDG., FACING ON BROADWAY, ON LARGE LOBBY. PH. TR. 3181. ASK FOR MR. AYRES.

SAN Fernando Bldg. (fireproof.) S.E. COR. 4TH & MAIN. Offices $20 and up. Call at office in building, or phone F. C. WOOD, TU. 1633 or FA. 4389.

FOR RENT—FINE GROUND FLOOR DESK SPACE. PHONE, RECEPTION ROOM SERVICE. LOS ANGELES-WESTERN AVE. HOLLYWOOD. 6828.

FOR RENT—A FEW GOOD OFFICES FOR IMMEDIATE OCCUPANCY. APPLY ROOM 404, SOUTHWEST BLDG. 7TH & BROADWAY.

SPACE in beaut. new real estate office on Main Blvd., or would connect with builder's architect. 5118 W. 3RD ST. 24225. 5382.

CENTRALLY loc., heart of Wilshire, 2nd & Western, old established dentist & doctors office. Reas. rent. 1 chair.

TO sublease, very reasonable, 2 front offices, suitable jeweler or florist. Electric alarm installed. 736 LOEW STATE BLDG. 5117.

DESK space, first-class office, part stenog. time. $20 mo. 315 S. BROADWAY. Room 1. CH. 1828.

LARGE, light, airy office, suit attorney, consular. 419 STORY BLDG. MA. 6468.

FOR RENT—Office space or part of office, furnished, telephone service. 729 RAAS BLDG.

$40, MAHOGANY furnished private desk, Hernando D. Wood Co., 412 Title Ins. Bldg. TU. 2423.

WELL appointed display or office space with phone & service reasonable. Call 1121 S. Hope st. 6181.

OFFICE & loft space, 7th nr. Grand ave. See HARRY G. HENLEY CO., 314 Brockman Bldg. TU. 2158.

LIGHT airy office, 12th floor, Rives-Strong Bldg., nicely furn. Must see to appreciate. RM. 1225. TU. 3112.

2 BEAUTIFUL UNFURN. OFFICES, $18 MONTH. 905-906 INSURANCE EXCH. BLDG. VA. 5011.

A very choice large office space with private stenographer's desk. 1540 N. WESTERN. HE. 1710.

DESK space or ½ office, phone, cheap. 605 GROSSE BLDG.

DESK space in office. Light office, phone, stenog. etc. 1202 Hollingsworth Bg.

BEAUT. furn., airy office, phone exchange & stenog. service. TR. 9459.

FROST BLDG. N.W. cor. 2nd & Ivory. Offices $20 and up. Ph. 10-14.

DESK space, $25, nice light office. 714-18 STORY BLDG.

OFFICES, single & en suite. Apply 204 PANTAGES BLDG. Ph. 8285.

DESK, beaut. suite, phone service. $25. Spring Arcade Bg., RM. 701.

DESK sp., fine locat., on car line. Phone 1 rms. 2414 Cimarron.

GROUND floor, desk or office space. Call 740 S. SPRING ST.

PRIV. ofc., ph., recept. rm., stenog. serv. 412 Sun Fin. Bldg. TR. 9704.

Industrial and Business Pty.

FOR LEASE

A large well lighted loft suitable for light manufacturing in the heart of the retail district on Broadway, at a very attractive price.

METCALF & RYAN, 438 TRUST & SAV. BLDG. TRinity 6711.

BUSINESS growth demands larger quarters. Have one rear more prominent lease. Commercial Exchange Building. Large corner, ground floor office, approximately 1000 square ft. All carpets, linoleum and large built-in supply case; one month's rent given to sub-lessee free. Phone Vandike 6541.

FOR LEASE, 646-746 KOHLER ST. ONE-STORY DR. BLDG. 75x180. 1WILL DIVIDE. 1 REAL ESTATE-CENTRAL REALTY CO. Main 3922. 1206 Loew's State Bldg.

NEW BRICK STOREROOM, at 514 Olive ave., 17x60 ft., for rent for sale or light mfg. Very desirable & no reasonable offer. Must sell by Apr. 1. Owner, W. LEWIN CO., 438 S. San Pedro st. FAber 4383.

FACTORY modern dense roof, no oil fire hazard, for rent. Suitable for light manufacturing, etc., at 3720 S. HILL ST. Rent very reasonable. Ph. RE. 1788 or RE. 2055.

2 VERY desirable lofts, reasonable for long lease, close in. 743 MAPLE AVE. Class A new building. Freight & passenger elevators. Phone TU. 5570 or call.

ABOUT 5400 sq. ft. 2317 Porter st., near 24th & Santa Fe. Rent $125 per mo. or on lease. OWNER, Mr. Barbour, WE. 3864.

NEW brick bldg. to lease 40x45 ft. suitable for industrial. 1310 E. 28TH ST. Owner.

$55 MO., 2-story bldg., 45x85, galv. iron, brick wall lighted. 733 CLARA ST. ANgelus 3231.

FOR lease, $45, brick bldg., basement. Lot 40x120, 20 ft. alley. R. H. Sprier, Owner, 150 W. 48. AD. 4005.

FOR lease, mod. new car. factory bldg. $85. 52nd & Malabar. DE. 2212.

FOR LEASE—New factory bldg., Malabar at 52nd st. $85 mo. DE. 2212.

Farming and Ranch Lands

10 ACRES, E Z shares, suitable for gardening, fruit trees, grapes, alfalfa and bed, water, $410. LANKERSHIM BLVD. Ph. Lank. 183-W.

TO LET—FLATS, HOUSES, APTS.—With Furniture for Sale

1708 W. 14TH ST. Will sacrifice lease by furn. flat, including piano, rockg. sewing mach. & vacuum; 2 rooms make rent $35. Phone installed.

FURN. of 6-rm. flat, also flat to rent $45. 317 E. WASHINGTON.

MISCELLANEOUS

FURNITURE—HOUSEHOLD GOODS—For Sale, Exchange

MOHAIR set 3-pc., high grade 9x12 Axm. rug, bdrm. set. Dealers don't call. 2610 9TH AVE.

CARVED sets, chairs, new styles, less whole, or auction. 248 N. Vermont

BEAUTIFUL new Italian walnut bedrm set, 3 pcs. Sacrifice. DR. 2409.

OVERSTUFFED set, mohair. Sacrifice. 406 W. 85TH ST.

FURNITURE—HOUSEHOLD GOODS—For Sale, Exchange

YES, IT PAYS TO BUY FOR CASH

$75 Wyman Sling cabinet, $30. $125 Bookkeeper's st., $65. $225 8 ft. N. Y. showcase, $35. $145 mfg. W. & M. 3 piece B. set, $60. $250 wood wardrobes, $10 to $30. $75 Oliver typewriter, latest. $400 Large size commercial trunks, $15. $45 coffee urn (like new.) $20. Iron bed, spng. and matt., $10. Occidental B. A. range, $24. Cots, chairs, stands, tables, rugs, mirrors, trunks, pictures, refg. cheap for cash.

NEIL COLGAN FURN. CO. 1166 S. Main st., near 11th st. (Safe place to trade.)

STAR STAR DON'T BUY FURNITURE UNTIL YOU HAVE SEEN OUR 5 DIFFERENT GROUPS OF 4-ROOM OUTFITS AT ROCK-BOTTOM PRICES YOUR CREDIT IS GOOD STAR FURNITURE CO., R. E. JULIEN Complete House Furnishers 2467—3465—3571 3573 WHITTIER BLVD. Phone ANgelus 2390.

LARGEST furniture rug dept. on Broadway, forced to sacrifice $100,000 stock. Nothing reserved. Every piece in the original & sacrifice price plainly marked. Don't delay. See us & save dollars. Apartment refrigerators, $5.45. $49-pc. wool rugs, $6.95. Dressers, $10. Mattresses, $4.95. Kitchen chairs, $1. WESTERN DEPARTMENT STORE 235 So. Broadway. 334 So. Hill st.

IVORY dresser, $10; gray bdrm. set, complete, box-bed, coil springs, cotton mattress, $25; 5-pc. dining set, $20; oak dresser, $10; 9x12 rug, $8. 8x10 Axm., $10; 9x12, $12; 6x9, $6. Wilton, $10; 9x12, $40. 922 Venice Blvd. (formerly W. 14th st.)

FOR SALE—Equity in 3 rms., brand new furniture, living rm., dining rm., combination kitchen, bedrm., apply 1927 E. 4TH PLACE, Mr. D. TRAVERS. 7889½ Melrose, Apt. 4.

50 HARDWOOD beds, walnut fin., full size or 2-3, worth $15, for $6.50. 50 SIMMONS coil springs, worth $18 for $8.98. COAST FURN. CO., 881 S. Figueroa.

PRACTICALLY new furnished flat for sale. 3 rooms, bath, all conv. $1000 new; will sell cheap for cash. 2369 So. Olive. AT. 5444.

3-PIECE mohair set, dining and bedroom suites, all in fine condition, entire furnishings being sold. Sacrifice. Dealers don't call. 2121 3RD AVE.

ORIENTAL rugs & fine linens & furn. of excel. Wilshire home. Owner will positively sacrifice. 701 S. NEW HAMPSHIRE

5-TUBE radio, Chinese & Oriental rug. Fine furn., conveniences must be sold. Selling eve. thing. 345 S. OXFORD. FI. 2810.

GAS range, new, high oven, $21.50; 9x12 rug, $12; 6-ft. kit. cab., $7. Repaired. 3025 S. VERMONT. RE. 2231. Open eves.

VERY SPECIAL. 3 piece mohair set, $127.50. 9x12 seamless velvet rugs, $24.50. Many other bargains. Quality Studios, 3107 W. Washington.

WALNUT bed, vanity, bench, chair, Simmons springs, like new, cost $145, will sell $100. No dealers. 837 S. ALVARADO. Apt. 2.

ENTIRE HOUSEHOLD GOODS FOR SALE OPEN FOR INSPECTION. 1127 BUNKER HILL AVE. NE. 2377.

WAL. bedrm. & din. sets, lamps, rugs. Will sacrifice. Leaving for east. 6316 COVERLY DR. OX. 5299.

NEW solid mahogany bedroom set. No dealers. Will sacrifice. No money to you. Call HE. 7570.

WILL pay market price, various quality and quantity. This means more money to you. Be. 5474.

WANTED—At once, furn. rugs. Rooms, or whole lot. Will buy entire home. Ph. MRS. NASH. WE. 5491.

BEFORE you sell your furn. call us. We will appraise it free. MU. 6712.

AM furnishing apt.-house. Need furniture badly. Ready cash. YO. 3776.

AM FURN. BUNG. COURT. NEED FURN. rugs & linen. HE. 6193.

MUST have furn. rugs, piano, by 1st. SMITH. BE. 4912.

WANT comp. or sep. furn. by Sun. Will rent if suited. 767-804.

PRIVATE party, wanted furniture, rugs. Have cash. Call VErmont 0642.

I NEED rugs, furn. & bedding from private parties. Cash. TH. 9486.

IN selling your furn. it will pay you to call WARD MOVING CO. AX. 6256.

WANTED—Furn. rugs & linen, any amount, for cash. Ph. AX. 6256.

PHONE AX. 3569 FOR CASH IN BUYING USED FURN.

I NEED furniture badly. Call Davis, HUmbolt 4203. Will pay more.

NEED furniture, rugs and linen at once. Phone GR. 6874. Mrs. Newfield

I AM furnishing 8-unit court. Will consider single pcs. MA. 6188.

PAY more than any dealer for used furniture, etc. HE. 4650.

Phone 1 rms. 2414 Cimarron. I pay more. Call ANgelus 8705.

MUSICAL INSTRUMENTS—For Sale and Exchange

PACIFIC Coast Piano Co., 529 W. 7th st., has the best piano bargain center of Los Angeles. Pacific Coast Piano Co. will sell you a little piano as low as $149 or pay $1 week. Player pianos as low as $1064; pay $1 week. Baby grand pianos are selling fast this hot cakes. Think of renting a baby grand piano for as little as $5 mo. real high grade pianos as low as $249. Decide to buy later you may apply all rent on purchase price. Reproducing baby grand pianos, sellers at a low price asked for ordinary grand pianos. Don't rent or repurchase a baby grand piano, buy one later. PACIFIC COAST PIANO CO. 528 7th st. Open eves. MA. 3149.

EVERY PHONOGRAPH MUST GO

All new Brunswick machines reduced 10%.

Others reduced to a fraction of their former price.

Brunswick Royal was $112, now $80. Brunswick York was $160, now $100. Victor No. 300, was $200, now $120. Victor No. 400, was $250, now $125. Columbia console, was $150, now $60.$80.

All guaranteed and terms to suit.

BIRKEL MUSIC CO., 446-48 S. Bdwy.

BABY GRAND STEINWAY

Marvelous tone, will appeal to musician. Just like new. Real bargain. This will go quickly. If interested come in.

Westlake Branch. BIRKEL MUSIC CO., 3402 West Seventh.

RENT A GOOD PIANO

Uprights, $2 month and up. Players, $4 a month and up. Baby grands, $5 a month and up. All rent applied toward purchase if you decide to buy. Don't fail to see us. PACIFIC COAST PIANO CO., 528 S. Bdwy. FAber 4840. Open evenings.

AN EVERETT UPRIGHT PIANO

Ebony case, in fine condition, only $235

BIRKEL MUSIC CO., 446-48 S. Broadway.

MAGNIFICENT reproducing baby grand piano, $2600 value, now $1950 —splendid library of master-made rolls included. If you wish you may rent now & buy later, applying all rent paid in purchase. PLATT, 620 S. Bdwy. Open eves. till 9. ME. 5995

BARGAINS in used saxophones, trombones, cornets, clarinets, piccolos, alto and base clarinets. You can save money by making your selection here. Every instrument guaranteed. Easy terms if desired. SO. CALIFORNIA MUSIC CO., 404 S. Broadway.

High

MISCELLANEOUS—For Sale

Clothing.

CALL HIM! 6653 w; men's used suits, overcoats, lot bargains; 1 blk. Vermont. CINDERELLA.

LADIES' tailored suits, dresses, coats; bargains; small sizes. 1 blk. Vermont. CINDERELLA.

THIS Screen Stand is selling at ... $2.95

HAND-MADE ... 2 to 16 ...

BEAUTIFUL dress suits ... $45. Bellevue ...

THE LADIES' GARMENT and bullets unclaimed ... MURPHY'S O'NEIL ...

Jewelry.

DIAMOND ring, 1¼ carat, perfect ... Box 181, Times.

1-CARAT diamond ... perfect ... Bldg., 612 S. Hill.

DIAMOND ring, ... perfect, ... Box 181, Times.

LADY'S diamond ring, ... fect. Bargain. ...

Antiques and Art.

A NEW England ... bogany, ... Very fine ... not come ... edition of ... illustrated ... Can ... 8 p.m. ... at 204 EAST ...

Books and Periodicals.

COMPLETE set, Godey's Lady's Magazine, ... Knowledge, ... 1 yr. old ...

Billiard Tables and Supplies.

POOL, billiards, ... Address ... at ... Address ... 211 E. GRAND AV.

Building Materials.

Lumber, Building Materials.

CEMENT ... Closing out ... land cement. ... Great ... WATSON ... 3906 alfalfa ... 8 a.m. ...

Electrical Goods and Supplies.

FOR SALE—COMPLETE ... THOROSCOPE ... GELN TIRE, FOR ... SMALL PAYMENT ... HANDLE. ... RINE FOUNDATION ... IRES, 1600 ... BEACH. ...

Lumber, Building Materials.

LUMBER ... fixtures, ... of business. ... material at ... Everything ... equipment, ... LUMBER CO., 1670 E. ...

BUILD ON ... Garage, ... $495 ... in properties, ... MICHOLS ... 434 E. ... 2ND hand ... frames, ... accessories ... KRESS HOUSE ...

½ MILLION CLEAN ... 64 PER M. ... A. ENGINEERING ... 137 N. Spring st. ...

Houses, Building—To be Moved.

READ THIS AD ... This may be the ... Located at 614 S. ... modern 5-room ... completely ... interior lighting, ... MR. ALLEN ... WE. 1166.

4-3-FAMILY flat ... complete ... heaters, ... house. ...

FOR SALE—2-story ... 5-rm. ... house, ... Ave. ...

4-ROOM ... house ... Hoover ... 830 W. ...

1417 S. VERMONT ... house. ...

Houses, Building—To be Moved.

Antiques and Art.

A NEW England ... bogany, ... Very fine ... not come ... edition of ... illustrated ... Can ... 8 p.m. ... at 204 EAST ...

Books and Periodicals.

COMPLETE set, Godey's Lady's Magazine, ... Knowledge, ... 1 yr. old ...

Billiard Tables and Supplies.

POOL, billiards, ... Address ... at ... Address ... 211 E. GRAND AV.

Building Materials.

Lumber, Building Materials.

CEMENT ... Closing out ... land cement. ... Great ... WATSON ... 3906 alfalfa ... 8 a.m. ...

Electrical Goods and Supplies.

FOR SALE—COMPLETE ... THOROSCOPE ... GELN TIRE, FOR ... SMALL PAYMENT ... HANDLE. ... RINE FOUNDATION ... IRES, 1600 ... BEACH. ...

Lumber, Building Materials.

LUMBER ... fixtures, ... of business. ... material at ... Everything ... equipment, ... LUMBER CO., 1670 E. ...

BUILD ON ... Garage, ... $495 ... in properties, ... MICHOLS ... 434 E. ... 2ND hand ... frames, ... accessories ... KRESS HOUSE ...

½ MILLION CLEAN ... 64 PER M. ... A. ENGINEERING ... 137 N. Spring st. ...

Houses, Building—To be Moved.

READ THIS AD ... This may be the ... Located at 614 S. ... modern 5-room ... completely ... interior lighting, ... MR. ALLEN ... WE. 1166.

4-3-FAMILY flat ... complete ... heaters, ... house. ...

FOR SALE—2-story ... 5-rm. ... house, ... Ave. ...

4-ROOM ... house ... Hoover ... 830 W. ...

1417 S. VERMONT ... house. ...

Houses, Building—To be Moved.

WILL ... 5-room ... Must ... Call ... Ave. ...

BOATS, YACHTS, ETC.

WILL ... pay $2500 ... cruiser, ... commodate ... Box ... Times.

DUCK boats, ... ress, price. ...

WANTED—Miscellaneous

BOOKS BOUGHT—

HOLMES BOOK CO. 746 S. MAIN ST. MU. 1911.

MONEY TO LOAN

WE WISH TO PURCHASE

MORTGAGES AND TRUST DEEDS

CARR REALTY & MORTGAGE CO. 322 VAN NUYS BLDG.

BOOKS BOUGHT ... Best cash ... paid ... available ... books ... 622 W. ...

WANTED—Desks, ... offices, also ... will pay ... desk ... Metropolitan ...

BOOKS BOUGHT, ... single volume, ... Call ... Our buyer ... 317 S. ...

OFFICE fur. desk, ... tions, highest ... Address ... Times.

BOOKS BOUGHT, ... BOOKSHOP, ...

WANTED—USED ... CASH. CALL ...

WANTED, ... desk, ... 1 ... Call ...

WANTED, ... cabinets ... ARMSTRONG ...

RESTAURANT ... OFFICE ... Call ...

WANTED, ... furniture. ...

Clothing—Furs.

BEN'S & LADIES' ... 1 ... 2 ... 3 ... 4 ... 5 ... 6 ... 7 ... 8 ... 9 ... 10 ... 11 ... 12 ... 13 ... 14 ... 15 ... 16 ... 17 ... 18 ... 19 ... 20 ...

HOUSES—For Sale

Miscellaneous

$5000 CASH
OPEN FOR INSPECTION
TO $ DAILY
354 SOUTH MILTON AVE.

Drive out today and see this splendid bungalow located in this highly desirable bungalow section, 1½ blocks No. of Wilshire Blvd. and one-half block from 6th st. car line. 3 blocks east of La Brea.

7 EXTRA LARGE ROOMS
BEAUTIFUL LIGHTING FIXTS.
MAIN ROOMS IN GUM.
PRICE $14,750

Don't fail to see this charming little home. The owner has removed from the city and reduced the price to effect immediate disposal. MR. QUINBY.

BURTON & CO.
WESTERN AVE. AT 10TH ST.
EM. 9171.

SPANISH MASTERPIECE
ONE ACRE OF GROUND
IN BEAUTIFUL BEVERLY HILLS
It is practically impossible to adequately describe this extraordinary home. We invite you to give us an opportunity to show you what if ere a bona fide home buyer. A few details here should be sufficient to create a desire to inspect this wonderful home. Beautiful walled-in setting; a real swimming pool, exceptionally attractive bathrooms, and a superb view of the mountains. We are offering this for sale at $125,000 and feel satisfied we can show you real value. We are not interested in sightseers. If you are really in the market, give us a call. Phone to see Mr. Hauter, specialist in high-grade Wilshire, Hollywood & Beverly Hills homes.
KELLS & GRANT
Wilshire at Western. DUnkirk 8000

1210 NO. LAUREL AVE.
This fine Hollywood home must be sacrificed. The lot 70x190 is worth almost the full price. There are full-bearing orange, grapefruit, avocado, fig, persimmon, apricot and peach trees. Beautiful roses, vines and shrubs. An ideal California home. Quiet street, but close to cars, stores etc. All large sunny rooms, 2 baths, large sleeping porch. Furniture may be sold if desired. Investigate through
GEORGE WILSON,
178 N. La Brea. Whitney 0178.
$12,500. $22,500.
WILSHIRE SQUARE BARGAIN
OPEN FOR INSPECTION
351 SOUTH ARDEN BLVD.

2-story stucco, 8 rooms, 2 tile baths and electric unit gas furnace. Lot 58 by 150 ft. See MR. HURST or MR. RYAN with
ERNEST A. BECKER, JR.
407 S. Western avenue. DU. 1000.

BEAUTIFUL 5-room Spanish type stucco bungalow, well located in Westwood. View and modern in every way. Entire interior of Sanitas covered walls hand decorated in oil. Large east front view lot. Lot, stucco garage and shrubbery, all for $7900. Terms can be arranged. Phone MR. SELBY, Thornwall 2931, evenings.

AUCTION
MONDAY, MARCH 22, 2 P.M.
ON THE GROUND
Splendid 7 room modern home on ¼ acre corner lot, beautiful shrubs, garden, garages, lawn, fruit trees, on coupe, etc. Close to industrial and transportation.
ALEX. SILVERTHORNE, Auct.
758 So. Grand. FAber 5448.

WINDSOR SQUARE HOME
(Open for Inspection)
Daily 10 A.M. to 4 P.M.
Corner (also 954-176 ft.) at 507 South Irving Blvd. 10 rooms, 3 baths. At a price below cost of reproduction.
GEORGE L. KERKOFF CORPORATION
MUtual 3201. 729 Sunset Blvd.

AUCTION
8 P.M. Tuesday, Mar. 23rd.
DANDY 6-ROOM STUCCO
2915 CLAYTON AVENUE
Magnificent hillside view lot.
Open for inspection now. Route Sunset Blvd. Hillhurst, 1 blk. North, then east to property.
H. P. BALL CO.
C. W. Goodwin, Auct. WE. 6394.

JUST OFF PICO & FAIRFAX
6-ROOM SPANISH STUCCO HOME
ON LOT 58x170, GARDEN, LAWN & SHRUBBERY IN FRONT. PRICE $8800. WILL MAKE TERMS. SEE THIS SURE.
1513 HI-POINT STREET
Whitney 4312

We have several real bargains in new houses, 5 & 6 rooms, for sale or rent. LOT EQUITY CO., 901 Consolidated Bldg.

$28,500
639 NO. LAS PALMAS
2-STORY NEW 8-RM. SPANISH
8 RM. stucco double, 3 rms. rear, for 2 garage, lot 60x127. $6500, terms. 5101 YORK GA. 2654.

WILL sacrifice 2 modern bungalows same lot, Hollywood. Accept $1000 down. Phone Gl. 4008.

$100 DOWN, 5-rm. mod. stucco, $5850
OWNER, 1009 E. 81ST ST.

$1000 DOWN, easy terms, monthly, 9 rms., 3 baths, garage. Price $7950. $50 DN., new 4-R. stuc., $4495, cut to $4400. Own., 546 DOUGLAS BLDG.

MAKE $1000, cost $5500. Sell $3950. Terms. Ad. K, box 79, TIMES OFF.

West and Northwest

8-RM. bung. on cor. lot, 3 bedrms. & sleeping porch, hdwd. floors, tiled kitchen & bath, Venetian blinds, all radiant heaters installed. Large bath room, dbl. gar. Lawn & shrubs. Nr. Fox Hills & Playa del Rey. A gift at $7500. Will take good T.D. or lot in equity. WH. 7213.

ONLY $250 CASH

New 4-rm. Spanish stucco, hdwd. firs., 2 bedrms., lawn, shrubs, etc. Full price $4900. $40 mo., incl. int. all interest. H. R. MacNAIR, 3114 Glendale Blvd. OL. 3104. OL. 4033.

NEAR SUNSET AND LAVERNA
RACE. Double N.W. cor., wonderful view, high ground, 12 rm. in 2 flats, 3 bedroom apts. in Angelus Mesa. A coming close-in section. $5000 handles. 3014 W. Kensington Rd. 6145.

AUCTION! AUCTION!
THURSDAY, MARCH 25.
This is an estate. Must be closed promptly; clear prop. all cash. 1613 W. 37th st. near Normandie.
R. H. PARISH, Auctioneer, WE. 6401.

$6500
7-ROOM CHALET
Rare, modern home. Okka from Temple, Echo Park. $3000 under value for quick sale. 1937 DELTA AVE. VA. 2819.

FOR SALE, 6-rm. bung., lge. lot, 2 garages, discount for cash. This property must be sold on account of illness, an actual bargain. 1436 Nile St. Nr. of Washington. Call WH. 1945, no agents.

MAKE OFFER
7-room modern stucco bung., beautifully located on S. Orange Dr. Will consider desirable res. lot as part payment. OWNER, WH. 2181.

5-ROOM house, 2 blks. from Washington Blvd., hardwood floors, garage, lawns, front & rear. See owner between 12 a.m. & 1 p.m. or after 5 p.m. today, Mar. 21. 1946 W. 20TH ST.

10-ROOM house within walking distance of Jr. and Senior high schools; 3 baths, 4 bedrooms and maid's room with lavatory. $13,000. 1823 17TH AVE. WE. 6303.

$4800, $400 CASH, bal. $40 mo. New mod. home, close in, 4 rms., sip. pd. dbl. gar.; sewer, paved streets. Ph. DU. 6461; owner, 1007 W. 23rd.

$1000 CASH buys 12-rm. dbl. in Hollywood or Wilshire district. Bal. $75 per mo. & interest. 6369 COLGATE AVE. WH. 2004.

LOOK, $250 cash, new 5-rm. Wilshire house, $70 mo., including interest. Sacrifice at $6100. OX. 3078.

SEE THIS 7-RM. SPANISH BUNGALOW. $7500. NEAR BEVERLY HILLS. MUST SELL. OWNER. TU. 6113.

5-RM. bung., 339 N. Hobart, bet. Oakwood & Beverly. If you want a home, close in, look this up; price right. HO. 6479.

SACRIFICE, buy a choice corner, 8 rms., owner, Wilshire dist., save money. 609 N. IRVING BLVD. $15,000 undersplced, terms.

NEW ARRIVALS. LOOK!
New 5-r. stucco, hilltop home, north of Pico. Comp. furn. $9500, unfur. $8600. Terms. WH. 2176.

$19 N. LAFAYETTE PK. PL. $4750.
Biggest bargain in town. 5 rm. hse. & gar. lot 60x126, unrestricted. A real buy & must be sold. Owner.

NEW 7-room bungalow in Carthay Center, all improvements, will accept auto or lot as part payment. Phone OWNER, OX. 5795.

6-R. reg. bungalow, large liv. rm. 12x21, 3 nice bdrms., dble. gar. 423 S. Hilldale. OWNER, WH. 2242.

$13,500, 7 rms., Kingsley, br. 1st st. Will take vacant lot to $7750 down. 121 N. Western. GL. 5690.

6-RM. house, excise, Buckingham Rd. Will sell or trade for income flats. Terms. 2655 BUCKINGHAM RD.

MUST BE SOLD AT ONCE
5-story Span. bge. 7 rms., 2 baths. Bargain 216 N. Lucerne. HO. 7221.

$500 $50 MO. $6000.
5-rm. mod. bung. bet. Adams & Wash. 4712 W. Wash. WH. 9126.

SACRIFICE 8-rm. modern bung. $1000 under price at $6900. 2529 WELLINGTON RD.

HOUSES—For Sale

West and Northwest

I MUST RAISE $2000
Will sacrifice my beautiful HOME THAT IS WORTH $17,000 FOR $12,500. MUST SELL QUICK. This BEAUTIFUL HOME is of ENGLISH NORMAN TYPE with HIGH SHINGLE roof with ROLL edges. Contains 7 VERY LARGE ROOMS and BASEMENT. All rooms HAND DECORATED in oil, genuine gum finish, ELEC. control furnace, heat in every rm.; 2 TILED bathrms., 3 BIG BUNNY seat bedrooms. DBL. GAR. LARGE LOT, ALL FENCED, with steel wire and heavy iron posts. Beaut. LGE. SHRUBBERY. Located amongst beaut. homes at 1322 S. GODEN DR., between WILSHIRE AND PICO. A PLEASURE TO SHOW YOU. OWNER ON PREMISES or get key at 4647 West Washington. WE. 3139. Court to Br.

SACRIFICE SALE
$21,000
12-rm., 2-story, beautifully furnished. Ideal for high-class boarding-home, exclusive child's school or home for large family. Lot 50x182, 4 bedrms., slpg. porch, furnace heat, tile baths; 17-ft. living rm. Billiard room. See for yourself. 11460 S. Westmoreland Blvd. Open 3 to 5 p.m. till sold. Excellent terms to responsible parties. Ph. OLympia 1122. MRS. HAYS.

TO BE SOLD AT ONCE
AT A SACRIFICE
7-room beautiful Spanish home, two baths, tiled shower, unit heat. It will pay you to see to be appreciated. Small down payment. See at 6232 Drexel ave. Go west on Wilshire to Fairfax, north on Fairfax to Drexel Ave., or call during week days at
REALTY CONSTRUCTION CO.,
456 S. VERMONT AVE.

I NEED MONEY
A shameful sacrifice of a 12-room 2-story home, near Western, on 30th st. 7 large bedrooms, 2 baths, 2-car garage, lot 40x127, small down payment. Price so low I dare not mention here and keep peace with my neighbors. Drive out and look at 2745 30th ST., then see owner at 2146 West Wash. St. Phone EM. 6462.

LOOK. LOOK. LOOK.
BUILDER'S SACRIFICE
Just completed Spanish bungalow, 534 Sierra Bonita av., nr. Melrose, 3 bdrms., 2 baths, brkfst. rm. Large panel living room, carved bar walls with hand oil decorations. Built-in refrigerator, mirror doors in bedrms. Owner refused, $12,500. SEE BUILDER ON PREMISES. PH. HE. 2400.

AUCTION
A-U-C-T-I-O-N
8 p.m., WED. MARCH 24TH
5145 MYOSOTIS STREET
Just off Annandale Blvd., a modern 5-room bungalow, 42x124, fruit and shrubbery, close to schls. and stores. Take car marked Annandale. Your price takes this one. H. DANGREMOND, Auct., HOllywood 6464.

AUCTION
2 p.m., Tuesday, MARCH 23RD,
1015 WEST 37TH ST.
Good 4-rm. frame bungalow, just off Western, blks. south of W. Adams. Lot 45x142. Nice location, owner going on ranch and must sell. H. DANGREMOND, Auct., HOllywood 6464.

CASH TALKS
Must have all cash up to the mtg. Dandy 6-rm. stucco up-to-the-minute. Hdwd. firs. An architectural beauty. Valuable lot, high ground. A genuine bargain for $3250 cash. Assume $4500 mtg. You will not be disappointed when you see this home. WH. 6313.

WILSHIRE 5-STORY
$15,000 — EASY TERMS
New stucco home, recept. hall, liv. rm. with dining alcove, 3 bedrms., 3 large bedrms. & 2 elegant tile baths (tile walls.) unit heat. 3135 Maryland Dr. ¼ blk. W. of Fairfax. OWNER, WH. 2396.

$750 DOWN, BALANCE $75 MO.
Including all interest, your may inspect this beautiful 5 room bungalow at 1756 S. CLARK DRIVE, just west of Frusses Rd., south of Country Club Dr., it has an electric control heater, tile bath and sink, hardwood floors, all rms. large. Call Tucker 4365.

ONLY $500 CASH

New 5-rm. Eng. stucco, mahog. finished throughout, beaut. lot 50x142, 4 bdrms., slpg. porch, furnace heat, tile baths; $7

BUSINESS PROPERTY—For Sale

BUSINESS CORNER OR APARTMENT SITE

One block east of Vermont On Westmoreland between Beverly Blvd. and First st.

$7x125

ONE-HALF MILLION DOLLARS of improvements now under construction surrounding this PROPERTY.

Price $260 front foot.

Terms 1-2 cash.

Balance 1, 2, & 3 years.

Washington 0347.

WE SOLD

That Third street business corner advertised a few days ago.

HERE IS ANOTHER EXCEPTIONAL INVESTMENT on this new Major Traffic Artery. A large corner. Rise for developments. Let's BETTER GET IT NOW.

NELLIS & SCOTT. (Realtors.)
303 S. Vermont ave. DU. 3393.
"Third Street Specialists."

12TH NR. San Pedro. 6400 sq. ft.

SOUTH PARK CORNER

Just one block from Vernon ave. This property is coming fast and we can deliver this corner at less than inside prices. See Mr. Joerg.

W. I. HOLLINGSWORTH & CO.
Trinity 9651. Realtors.
Hollingsworth Bldg., 6th & Hill.

WESTERN AVE. BUSTS

S.W. cor., 85x130. Improved. 5 stores, apts. above, $45,000. $7000 cash, bal. 10 yrs. Income $325 mo.

Inside lot 44x100, improved. $14,500. $3500 cash, bal. 5 years.

50x120, lot, vacant. $7000. $2000 cash.

W. J. THOMPSON CO.,
4301 So. Western. UNiv. 7020.

B-R-A-N-D
B-A-R-G-A-I-N

Lot 75x150, to a 16-ft. alley. Price $295 a front ft. 1-3 under surrounding property. When the P.E. tracks are lowered this will be worth double. Investigate this if you are interested in the finest investment in all of Glendale.

L. H. WILSON, INC.,
1054 E. San Fernando Rd.
Glendale 1451. Capitol 1714.

ONLY LOT FOR SALE

ON FIGUEROA ST. BETWEEN 7th AND 8th. BIG SPECULATION IN THIS. BIG THINGS SOON TO HAPPEN IN THIS VICINITY. GET IN NOW. REAP THE REWARD.

ASK ME ABOUT IT.
JOSEPH R. KELLER.
911 Van Nuys Bldg. VAndike 3780

WILSHIRE BLVD., STA. MONICA. Business corner, 100x180 in the heart of activity, partly improved at a genuine sacrifice for quick sale. Total price, $16,000 cash. Will be worth today $40,000 and in 1 year should bring $65,000. See A. E. FLAVELL, WILSHIRE SPECIALIST, 1727 Wilshire Blvd., SANTA MONICA.

$35,724 ANNUAL INCOME $25,722

By secured lease on business block, best part of Western ave. Present rental right at $275,000. Indebtedness $124,000. Will exchange equity for L.A. income, vacant or tenanted. Desire to deal with owners or exclus. agts. Call MR. MOONEY, DU. 9493.

BRICK public garage, bldg., close in. Leased 1 tenant $200 per month. mortgage $12,000. Price $19,000. 3-story brick store bldg., 2 bks. West of downtown Broadway. Good rental, price $31,000.

MAURY GROSSMAN,
704 Haas Bldg. 7-Bdwy. TU. 9471

1925 INCOME $7,482.10

$6 room furnished corner apt. Business section. Immerse of Sunset Blvd. Additional apts. & stores will double income. A safe investment at $40,000. F. M. SPINNING, Owner, DR. 3705.

BUSINESS FRONTAGE SPECIAL.
50 ft. on Santa Monica Blvd. nr. Beacon's new storage bldg. This property sure to go to $500 ft. soon. Can deliver for few days at $326 per ft. Terms.

L. L. HULLET CO.
7263 Sunset Blvd. OR. 6851.

FOR SALE OR EX., cor. Ave. 56 and Pasadena ave. 110x200, basement, excavated for building to cover whole lot. Good for warehouses, stores & garage. $60,000, half trade. I. H. PRESTON, 929 W. 6th. MAdison 4867. Bldg., VA. 4007.

NEW JONATHAN CLUB DISTRICT!
40 FT. HOTEL LOT ON FREMONT PL.
$27,000
THE BEST BUY NR. THE CLUB
Call Mr. Simms, with
LOTZ & HAMILTON CO.
MAin 1136. 917 W. 6th st.

OPPORTUNITIES KNOCKING NOW
Listed Business Block Frontage, solid brick bldg. Clear. Heart of business section. Income $171 per month. Priced very low (CASH.) $12K Supset Blvd. DR. 9387. Eves. DR. 17851.

BY OWNER
99-yr. lease, good business location 111 Nor. Hill & New Bdy. BE. 4344

100x135

Ripe for business. Central Hollywd. Wonderful buy at $18,500. GL. 6366

BY OWNER, business lot by owner, cheap, near Venice Blvd. DR. 4600.

SPECULATORS! Western ave. sac. Ore. 74x186. Inquire 1801 S. West'n

99-YR. lease. $1200 mo. Flat corner Sunset and Normandie. HO. 1077.

BUS. cor. income, $1500 yr., see, particulars. GA. 2588, eves.

BY owner, long-term lease, lot on 12th betw. Hill & New Bdwy. BE. 4344.

INDUSTRIAL PROPERTY—For Sale and Exchange

IF YOU want to know where the BIG money has been made in recent years by industrial real estate records. Today there are even greater opportunities in this field.

We can offer you investment opportunities in L. A. industrial sites that are due to double in value shortly. We unhesitatingly state that better, safer, or more profitable investments cannot be found today.

A phone call will bring our industrial representative who is thoroughly conversant with this particular field.

COLONIAL FINANCE CORP.
600 Petroleum Securities Bldg.
10th & Flower sts. TR. 5884.

FACTORY SITES
WAREHOUSES
LOFT SPACES
HEAVY MANUFACTURING SPACE
STORAGE YARDS
RIPER TRACK PROPERTY
EVERYTHING IN LOS ANGELES INDUSTRIAL PROPERTY

COLONIAL FINANCE CORP.
600 Petroleum Securities Bldg.
10th & Flower. TR. 5884.

INDUSTRIAL SITES
San Fernando Rd., Glendale, main wide highway thru State. Trackage, leases, buildings, acreage. Terms.

L. H. WILSON, INC.,
1054 So. San Fernando Road.
Phone Capitol 1714. Glen. 1851.

CLOSE-in industrial prop. on Santee St. Washington, 100x142 ft. One bk. from new home of White Truck Co. Ready for impr. Owner must sell. Price $50,000. Terms. S. D. BREDENHELM, 114 E. Washington. WEstmore 4982.

ATTENTION

Wall street, near Washington, close to new home of White Trucks 48x132 ft. Price $115,500, cash required $11,500. MR. ROGERS, Mason, Cole & Co., TR. 6018.

OVER 23,000 sq. ft. with about 16-ft. sq. ft. buildings and spur track. S.W. part of city. Suitable for bldg. materials or lumber. Specially priced for quick sale. Moderate trms. Courtesy to ritrs. KING & DRACHMAN, Realtors, 233 S. Pacific. Huntington Park. DEl. 6704.

CLOSEin industrial bldg., near 7th & San Pedro. 16,000 sq. ft. to exchange, sell or lease. Anyone requiring bldg. this type can make excellent deal. Phone OWNER. DU. 6174 or WA. 8146.

$FLENDID industrial property, 150x286, fronting on Slauson ave., near So. Park, ideal location for manufacturing plant, spur track all railroads. $400 per foot, suitable terms. OWNER, BR. 6734.

INDUSTRIAL AND COMMERCIAL IN EVERY SECTION FOR SALE or LEASE. See MR. HOWARD, ROBERT MARSH & CO., Inc., RIVERSTRONG BLDG. TR. 1131.

INDUSTRIAL PROPERTIES
FOR SALE OR LEASE IN ANY SECTION
W. M. GARLAND & COMPANY
Call Mr. Frost. Faber 2468.

167TH nr. San Pedro. $600 sq. ft., $10,000. $4000 cash. $600 sq. ft., Tarleton, nr. Wash. Ransom, WE. 6805.

A FINE factory site 123x126, corner 87th & Moneta ave. at Main st. junction. Apply to owner only. Fitzroy 0126.

48x165 STREET to street, ½ blk. E. of San Pedro on 18th St. Cheapest close-in, closing estate. OWNER, 3617 CENTRAL. BU. 2220.

INDUSTRIAL PROPERTY—For Sale and Exchange

INDUSTRIAL Plats, 140x120 or less, on Santa Fe Ry., real bargains, owner, 5700 S. WESTERN AVE. VE. 8792.

CLOSE IN, 40x140, INDUSTRIAL SITE, 34 CTS. FT. HU. 7678.

3 HR. 100x135, lot, bet. Hill & Bdwy. Light indust., Pr. reas. 218 W. 37

INCOME PROPERTY—For Sale

REAL

SACRIFICE

Owner authorizes us to sell for cash to $12,000—mortgage his new splendidly located 20-room flat. Rents show 12% on $95,000—which property cost to build over 2 years ago. We are authorized to accept first cash offer before April 1st. No telephone information. Call Mr. Maxwell, EDWARDS & WILDEY CO. TR. 4925.

AUCTION

11 A.M., WED., MARCH 24,
16-UNIT BUNGALOW COURT
IN LANKERSHIM

$970 Klump st., (cor. Otsego.) 1 fine corner location 100x148, right in the heart of the business district of Lankershim, only 1 block west of the boulevard and 6 minutes drive from Universal City. The units are of stucco construction, 2 and 3 rooms with bath, 10 units completely furnished, rents readily at $30, well financed, out-of-town owner demands quick sale.

BUY DIRECT. OWN PRICE.
W. DWIGHT HAMMOND,
Auctioneer. HOlly 5715.

AUCTION

Tuesday, Mar. 23, 2 p.m., 1170 E. 32nd St. Industrial or Income property about 40x111, 4-room modern double bungalow, wire fencing in rear and double garage. Located 4 blks. west of Central ave., 1 block W. of Hooper ave. and across st. from the King Machine shop. Terms cash over 2 trust deed of about $1400. Owner is going East and must sell. H. N. WOOD, Auctioneer. AXridge 8715.

$19,000 DUPLEX FOR $14,000 CASH

Near Fairfax High School, 1 block to car. New 10-room, 2-story stucco duplex. Room for another 2-story duplex. An excellent investment. Owner will consider Trust Deed.

SEE OWNER, CUMMINGS,
JAMES J. DONAHUE.
Wilshire corner Western. DR. 4951.

8-UNIT BUNGALOW COURT
$54,500, HEART OF HOLLYW'D.

Close to both yellow and red cars, now rented unfurnished $1100. Court consists of 2 double bungalows, 2 family flat, very best stucco construction. Tile baths & kitchens. $7800 cash, balance easy, terms, or exchange for income. Owner will pay $10,000 mortgage. TU. 4382. Agents don't call.

LADY leaving for east has seven-room beautifully furnished bungalow, close to Western & St. Andrews, renting now for $65, will sell for $4000, or will assume for $4000, net income $1565 per month, pays 46% on investment. For appointment address K. box 259, TIMES OFFICE.

HOME AND INCOME

Between 16th & Washington, beautiful 4 & 5 room home, 5-room flat in rear. Income $250 per mo. Will take small bung. clear as 1st payment. Owner, 1 blk. from car. 1427 FAYETTE REALTY CO., EM. 2950

BUNGALOW court, 18 units, beautifully furnished. Income $260 per mo. 10 garages, located on blvd. Price $34,000, $15,000 cash. Book this over. Must be sold. 2825 Redondo-Wilmington blvd., Lomita. Inqr. first house E. of Hall. TUcker 3230. SON, Box 449, Lomita. Ph. 248-J.

AUCTION

Wednesday, March 24, p.m.,
1937 N. Bronson ave. VA. 4551.
Nineteen income property, 4 garages.
Don't make the price.
Willis Land Co. G. M. Banks, Auct.

CITY and country properties, all sizes, for sale or exchange. Owners and buyers please consult with us. Our advice will be absolutely reliable.

C. CAMERON,
910 BANK OF ITALY BLDG.
Tel. MAin 2266. Seventh at Olive.

$10 BANK OF ITALY BLDG.
Tel. MAin 2266. Seventh at Olive.

$12,000—NEW, only $17,000; $20,000; corner 60x120, bal. less than income of $175. New 10-room duplex, 3 yrs. old, 2 bung., 1 blk. N. Sunset, 15 min. L. A. or Hollywood. DR. 2045.

MY new 90-room, 4-story brick apt. building, for rent. Well covered, to be sacrificed, and I will take actual cost, $110,000, with only $15,000 cash. Compare this with other prices. Call CLINTON, TR. 2891.

FLAT BLDG. 4-family stucco. 2—6-R. flats, 2—4-R. elegant cond. & loc. 140 ft. west of Bdwy. Price $19,250. Bargain on acct. of death. Call between 9 & 10 a.m. or 5 p.m. Owner, 5115½ W. 46 st. AX. 3830.

FOR SALE OR EXCHANGE
New, frame & stucco 6-apt. bldg. Fine condition, close in. Income $327.500, will take clear B Zone lot in exchange for equity. GL. 21441. Phone owner.

ON HIGHLAND near Country Club Drive, 16-room duplex, 4 baths, hardwood floors, beautifully decorated. One rented $100 per mo. Price $19,000. Some buy.

DAVID D. HUNT, TR. 6508.

INCOME $500 per mo. Beautiful 10-unit stucco court, furn. Lot 80x135 on 41st Dr., bet. Figueroa and Hoover. $45,000, $15,000 cash. Terms. Owner, 548 W. 41st Dr. AX. 7817.

HOLLYWOOD, N. Van Ness, 771. New stucco flat, 4-4 rooms each, tile baths, gas and electric, automatic water heat, 4 garages. 1½ blocks to Sunset.

FOR INCOME PROPERTY THAT PAYS SEE MR. MOSS, 241 N. WESTERN AVE. DU. 2117. WITT-J. M. CLOSE
BUILDER. REALTOR. DESIGNER

5-STORY brick apt., furnished, finished in Circassian walnut, 4 apts. will trade for lot in Wilshire or Hollywood district. Income $1860 a mo. BE. 3139.

DOUBLE BUNGALOW

New 10-rm. all latest built in features, a beauty. $13,500, $4000 cash, near Fairfax Hi. Pr. GL. 5742. No agents.

3 BUNGALOWS on lot. Front home is of rms. Rear home 3 modern attractive rms. Rented. 3th park, strs. & cars. $5000. Terms. Sac. for cash. $492 S. WILTON PL. VE. 6013

DUPLEX

Price $16,500, terms. 6 large sunny rms. above, 5 below; modern; close in. Dbl. garage. 152 WATERMAN AVE., Glendale. Cor. Broadway.

SNAP. 8 FURN. HOUSES. $8500 Including adjoining lot. Woman must sell. Income $1 month; all full. No dealers. 1741 E. 76TH ST. DU. 2402.

FOR quick sale, bung. court of 16 units, furnished. Income $360 mo. $36,000. $12,500 cash. Income $630 per mo. OWNER, 623 W. 74 ST.

BARGAIN. 5-unit bung. court, S.E. sect., close in. Price $12,000. Take good T.D. as part pay, bal. to suit. Owner, H. Deacon, 1622 E. 48th Pl.

NEW 10-rm dup., Fairfax ave., near Pico. Exceptional rent. Must sell, finish. $14,000. A PICK-UP. Key at 1451 S. Hayworth, ave. WH. 5767.

APT. house, 18 apts., mod., leased for $6250 per mo. Full. $56,000 will handle. Terms. Address W. box 183, TIMES OFFICE.

INCOME or rent home, choice location, 11 rms., 4 bedrms, large grounds. 70x160. $9000. $2600 cash. HUBBARD, 1017 Crocker Bldg. TU. 2193

$1500 CASH will buy my beautiful 10-rm. Spanish stucco dul. bungalow. Price $12,250. Income $120 mo. Bal. $110 mo. $10,500. cash required $11,500. MR. ROGERS, Mason, Cole & Co., TR. 6018.

MUST SELL, AMBASSADOR APTS. TO SETTLE AN ESTATE.
Information on premises, 2 S. New Hampshire or Owner, GL. 2085.

TWO LOTS & 10-RM. DBL. BUNG. ADPT. to COURT OR FLAT $17,000. TAKE CASH OR PAPER. NO REAL BAL. MTG. & T.D. UN. 03120.

9-RM. beau. home, elgc. porch. Close in, per. condition, mtg. $6000, eq. $11,000. Make offer. BEACON 4626. 1641 W. 23RD ST.

NEW APT. WITH FURNITURE
20 ROOMS, GREAT BARGAIN.
BOYCE-SEELY CONSTRUCTION CO.
617 Edwards-Wilcox Bg. VA. 2906.

$7500—Sac. 5 & 4-rm. house on 1 lot, 50x150, bal. terms, lot alone worth $4000. Business zone, fine rental sec. Holly. Jct. 586-478.

COURT, income properties, sale or trade, some foreclosures. BUILDERS FINANCE ASSN., INC. 214 S. Broadway.

NEAR 3rd and Western, 4-fam. stucflat, lot 60x150, only $24,000, lot alone worth more. Edward Olsen, 917 Crocker Bldg. TU. 2245.

NEW 5-unit court, 5 grs., room for 2 more units, Inc. $228 mo. Inbl. term, $15,000 only. $3000 down. 636 W 81ST ST.

SAC. $15,000, 14-rm. duplex, 3 gars. Terms. 3022½ HALLDALE. EM. 2141.

HANCOCK Pk. Beaut. mod. dbl. bung. bet. Highl'd & La Brea. $12 N. Hilton. Open 11 to 4. Owner, VA. 1096.

15 ROOMS in court, priced to sell, near Christian Science Church site. 1451 W. 49th st. Owner.

FOR SALE—NEW APARTMENT BLDG. $35,000. CALL Holly. 3746 OR 5323 MONROE ST.

HAVE taken sale 2509 West Blvd. from Mutchie & Killian Co. Glendale, on Merralls. Own. EM. 2037

INCOME PROPERTY—For Sale

AUCTION

2 P.M., TUESDAY, MARCH 23.
FOUR-FAMILY FLAT BLDG.
105 S. New Hampshire.
A wonderful income property, only one block west of Vermont ave., close to the Southern Branch of the University of Virgil intermediate and right in the heart of the Vermont ave. business district. Mortgage $8000 only, 5% and T.D. $10,000 payable $150 per month. Lot 55x150.

THIS SPLENDID INCOME PROPERTY SELLS REGARDLESS OF SACRIFICE.

W. DWIGHT HAMMOND,
Auctioneer. HOlly 5715.

OPEN Daily 10 A.M. to 4 P.M.

1249 WALLBRIDGE

12 rooms, 5 baths.

Located just south of High School and right at Pico.

This building is in excellent rental location for roomers or for best type. The improvements would cost $70,000 to reproduce and the lot cost us $8000. We will sell lot $10,000 off this total on terms if desired, or will rent to responsible tenant.

GEORGE R. KRESS CORPORA'N.
MUtual 3701. 728 Sunset Bldg.

AUCTION

2 P.M., FRIDAY, MARCH 26.
A VERY DESIRABLE
DOUBLE BUNGALOW
$11,000. 423rd st.

Close to McKinley Junior High School, only a short distance from Wrigley field. Improved by 2 cottages, G. S & V. in a district rapidly developing as a business and industrial center. Rents, $1400 at 7%, payable $50 per month.

OWNER MUST SELL QUICKLY
TO PROVIDE FOR INTERESTS.
W. DWIGHT HAMMOND,
Auctioneer. HOlly 5715.

NEW DUPLEX COURT

6 unfurnished, 4 furnished, all rented. Income $8220, lot 100x175. 10 garages, lockers. Coin-op. built in buffets, mirror doors, pedestal inverterices. Tile baths, and kitchens, all ceilings very best construction, just finished. An income property worth a future. See this beautiful Mission Court. No. 267 E. CHESTNUT ST., just off Brand Blvd., principal business of GLENDALE. Call. No agents. OWNER, Glendale 2206.

NEAR WESTLAKE PARK

$18,000 proven income. Income $500 mo. Pays 40%. on cash needed to handle.

6 room duplexes. (60 rms.) Completely & elegantly furnished. We can deliver this entire property complete for possession by mtg. of $32,000. Nothing like this at any price, cash or trade. Some terms. See particulars. Call WALTER B. CAMPBELL, CO. GL. 10254. Eves. 5581214.

B-A-R-G-A-I-N

Near Ambassador, 4-family flat, 6 rms., 2 baths, each. Income $3300 mo., high class property. Incumbrance $14,000. Owner invests equity and says sell. Bargain hunters, with cash, see us.

W. T. BURTON CO.,
REALTORS.
2206 W. 3rd st. WA. 1848.

$5400—Stucco duplex. Forced sale. Cozy bungalow, 5 rms., sleeping porch. Solid mahogany doors and trim. Carpets. Box-ton Crown Velvet. Drapes. Mantle price. Property, district and rental will sell it without talking. Owner, 1 block. Will consider down over $5000. OWNER. PAYN. ANgelus 4396.

STUCCO DBL. BUNG.

SACRIFICE $7500 TODAY. VALUE $10,000
Located on N. Normandie near Santa Monica Blvd. 4 rms. Strictly modern. Tile bath, Garage. Gas, Price $9500. Small cash pmt. and easy terms.

W. DYER & SON, Realtors
400 N. Western Ave. HOlly. 5548.

ELEGANT 12-room duplex, 1112 Kenmore ave., near Hollywood High School, all rooms large and every modern convenience. This is an exceptional home for large family or will sell at a reduced price if mostly cash. Open for inspection Sunday, 2 to 5 o'clock. Owners sac.

REAL SACRIFICE.

New 2-story brick bldg., cor. (50x165) S. Santa Fe and Serrano; leased. Inc. $11,460; can be increased. Price $100,000, $10,000 transfer. No agts. Owner, 1106 N. SERRANO, Apt. 7.

$26,000, NEARLY new 4-fam. stucco flat with 6 gar. and 5-room flat overlooking Pico golf course. Only $247. Take good vacant to $7500 as first payment. DR. 9065.

$7000—Sac. 2 lots, 50x150 ft. on Bdwy. lot 50x142, gd. for 4 flats. Rent $70 mo. Grant Bldg. TU. 2389. No agts.

FOR sale, 10 STORES, Wilshire district. Must sell this week. Owner leaving city. 4330 BEVERLY BLVD.

MOD. duplex, 5-rm., in rear, $10,500, ¼ dn. 44x158. Nr. So. Pk. AX. 5220

16-U. court, comp. furn. $270 mo. ina. $2500 cash. 1515 DE LONGPRE.

WINDSOR SQ. 12-rm. mod. duplex, $10,000. Located at 216 N. Irving.

WILS. stuc. duplex, 10 rms. sac. $10,500 cash. 1105 Fremont Pl. 4788. eves. WH. 6364

SUBURBAN PROPERTY—For Sale

FOR SALE—2½ acres with modern 5-room bungalow, gas, elec., pipe, paved road, plenty assorted fruit, poultry equipment. Arcadia district. Price $12,500, terms, decidedly a bargain.

Other places ¼ acre and one acre places improved, variety of prices.

Also unimproved acreage, ¼ A. or more. We are owners. Liberal terms.

SCHWARZKOPF REALTY CO.
Office 126E, Huntington Santa Anita, Opp. Church & corner, Huntington and Baldwin avenues, ARCADIA.

WONDERFUL BUT

7½ acres near Ontario. Fine for deciduous fruit and chickens. Price $10,000. One-fifth cash, balance payable $35 per mo. Come and let us show you.

JACOB STERN & SONS, INC.
601 Haas Building.

WANTED comb. fruit & poultry ranch with 4 or 5-r. house, prefer Fernando Valley, Altadena or Sierra Madre. Value around $20,000 clear. Will give beautiful new 5-r. home, 4 baths, on Hollywood foot hills, with more or less ground, & give somebody a very good deal. Owner, 1 blk. from car. CANYON, Hollywood, or Phone GL. 4204.

BEVERLY GLEN

Watch the Glen, the new road over the mts. to the Valley will be open soon. Don't forget this property is within walking of Hollywood University site. Price will advance soon.

A NEW SUB. NOW OPEN

To be sold on easy terms. Owner & subdivider, M. G. CUMMINGS at the Glen or Phone ON. 1009.

BEAUTIFUL 5-acre home ranch, located on highway, 3 hours from L. A. Get rid of all lung trouble, asthma, etc., and make money with chickens and fruit; wonderful view of mountains and valley; cheap irrigation water $2.50 per acre per year; $1900 for quick sale, 1-4 down, balance 4 or 5 years. Address owner, D. box 600, TIMES BRANCH.

TWO acres, best avocado land in California, frost protected, $500 per acre, abundant irrigation water, only half mile from good town and schools on main highway and seven miles from fine bathing beach. Terms, 1-5 down, balance in 5 years. Avocados now bringing 63 cents per lb. to the grower. Owner, D. box 430, TIMES BRANCH.

ACQUIRE a wonderful homesite with ocean and valley; only 45 minutes drive from center of Los Angeles. Three 100-foot boulevards building into this section. Proven avocado land. Sure to become very valuable in few years. Price only $1200 for 2 acres, 1-5th down, balance 5 years. Address owner, D. box 870, TIMES BRANCH.

SACRIFICE, 4 acres, $5000, $500 an A. under price in dist. $200 ft. frontage on Florence & Downey. Concrete blvd. nr. railroad, wonderful deep soil. Lots of shade, good investment for speculators. OWNER CR. 2520 or GR. 0472.

WE are opening a new subdivision of acreage. Come, get in on the grd'l floor and select your acre before the prices go up. All improvements in, including paved streets, gas, electricity, water, etc. McMICKENS REALTY CO., Duarte Road and Baldwin Ave., ARCADIA.

FOR SELECT homesites in beautiful Brentwood Park, half-acre and acre lots, see M. Pratt, auto to small Inc., 114 Santa Monica Blvd., Santa Monica. Phone 22426, or 624 Petroleum Securities Bldg., Los Angeles. Phone TUcker 6624.

I HAVE a few lots left from a beautiful subdivision; they can be had for $1000 each. Inquire OSCO H. HIGGS, Professional Bldg. 1030 W. Sixth st.

REAL sac. for quick sale, 6 rm. home, trees and shrubs. 1-4 acre, block from Venice short Line. Bargain at $5000. Easy terms. 2904 E. Blvd. Marshall Manor. Ph. Santa Monica 62431.

BARGAIN hunters, make offer on modern suburban home on blvd. 6-rm. house, full-bearing trees, shrubbery, etc., 2½ acres. Owner, 7720 SAUGUS, Van Nuys.

INCOME PROPERTY—For Sale

AUCTION

2 P.M., MONDAY, MARCH 23.
FOUR-FAMILY FLAT BLDG.
105 S. New Hampshire.
A wonderful income property, only one block west of Vermont ave., close to the Southern Branch of the University of Virgil intermediate and right in the heart of the Vermont ave. business district. Mortgage $8000 only, 5% and T.D. $10,000 payable $150 per month. Lot 55x150.

THIS SPLENDID INCOME PROPERTY SELLS REGARDLESS OF SACRIFICE.

W. DWIGHT HAMMOND,
Auctioneer. HOlly 5715.

OPEN Daily 10 A.M. to 4 P.M.

1249 WALLBRIDGE

12 rooms, 5 baths.

Located just south of High School and right at Pico.

This building is in excellent rental location for roomers or for best type. The improvements would cost $70,000 to reproduce and the lot cost us $8000. We will sell lot $10,000 off this total on terms if desired, or will rent to responsible tenant.

GEORGE R. KRESS CORPORA'N.
MUtual 3701. 728 Sunset Bldg.

AUCTION

2 P.M., FRIDAY, MARCH 26.
A VERY DESIRABLE
DOUBLE BUNGALOW
$11,000. 423rd st.

Close to McKinley Junior High School, only a short distance from Wrigley field. Improved by 2 cottages, G. S & V. in a district rapidly developing as a business and industrial center. Rents, $1400 at 7%, payable $50 per month.

OWNER MUST SELL QUICKLY
TO PROVIDE FOR INTERESTS.
W. DWIGHT HAMMOND,
Auctioneer. HOlly 5715.

NEW DUPLEX COURT

6 unfurnished, 4 furnished, all rented. Income $8220, lot 100x175. 10 garages, lockers. Coin-op. built in buffets, mirror doors, pedestal inverterices. Tile baths, and kitchens, all ceilings very best construction, just finished. An income property worth a future. See this beautiful Mission Court. No. 267 E. CHESTNUT ST., just off Brand Blvd., principal business of GLENDALE. Call. No agents. OWNER, Glendale 2206.

NEAR WESTLAKE PARK

$18,000 proven income. Income $500 mo. Pays 40%. on cash needed to handle.

6 room duplexes. (60 rms.) Completely & elegantly furnished. We can deliver this entire property complete for possession by mtg. of $32,000. Nothing like this at any price, cash or trade. Some terms. See particulars. Call WALTER B. CAMPBELL, CO. GL. 10254. Eves. 5581214.

B-A-R-G-A-I-N

Near Ambassador, 4-family flat, 6 rms., 2 baths, each. Income $3300 mo., high class property. Incumbrance $14,000. Owner invests equity and says sell. Bargain hunters, with cash, see us.

W. T. BURTON CO.,
REALTORS.
2206 W. 3rd st. WA. 1848.

$5400—Stucco duplex. Forced sale. Cozy bungalow, 5 rms., sleeping porch. Solid mahogany doors and trim. Carpets. Box-ton Crown Velvet. Drapes. Mantle price. Property, district and rental will sell it without talking. Owner, 1 block. Will consider down over $5000. OWNER. PAYN. ANgelus 4396.

STUCCO DBL. BUNG.

SACRIFICE $7500 TODAY. VALUE $10,000
Located on N. Normandie near Santa Monica Blvd. 4 rms. Strictly modern. Tile bath, Garage. Gas, Price $9500. Small cash pmt. and easy terms.

W. DYER & SON, Realtors
400 N. Western Ave. HOlly. 5548.

ELEGANT 12-room duplex, 1112 Kenmore ave., near Hollywood High School, all rooms large and every modern convenience. This is an exceptional home for large family or will sell at a reduced price if mostly cash. Open for inspection Sunday, 2 to 5 o'clock. Owners sac.

REAL SACRIFICE.

New 2-story brick bldg., cor. (50x165) S. Santa Fe and Serrano; leased. Inc. $11,460; can be increased. Price $100,000, $10,000 transfer. No agts. Owner, 1106 N. SERRANO, Apt. 7.

$26,000, NEARLY new 4-fam. stucco flat with 6 gar. and 5-room flat overlooking Pico golf course. Only $247. Take good vacant to $7500 as first payment. DR. 9065.

$7000—Sac. 2 lots, 50x150 ft. on Bdwy. lot 50x142, gd. for 4 flats. Rent $70 mo. Grant Bldg. TU. 2389. No agts.

FOR sale, 10 STORES, Wilshire district. Must sell this week. Owner leaving city. 4330 BEVERLY BLVD.

MOD. duplex, 5-rm., in rear, $10,500, ¼ dn. 44x158. Nr. So. Pk. AX. 5220

16-U. court, comp. furn. $270 mo. ina. $2500 cash. 1515 DE LONGPRE.

WINDSOR SQ. 12-rm. mod. duplex, $10,000. Located at 216 N. Irving.

WILS. stuc. duplex, 10 rms. sac. $10,500 cash. 1105 Fremont Pl. 4788. eves. WH. 6364

SUBURBAN PROPERTY—For Sale

FOR SALE—2½ acres with modern 5-room bungalow, gas, elec., pipe, paved road, plenty assorted fruit, poultry equipment. Arcadia district. Price $12,500, terms, decidedly a bargain.

Other places ¼ acre and one acre places improved, variety of prices.

Also unimproved acreage, ¼ A. or more. We are owners. Liberal terms.

SCHWARZKOPF REALTY CO.
Office 126E, Huntington Santa Anita, Opp. Church & corner, Huntington and Baldwin avenues, ARCADIA.

WONDERFUL BUT

7½ acres near Ontario. Fine for deciduous fruit and chickens. Price $10,000. One-fifth cash, balance payable $35 per mo. Come and let us show you.

JACOB STERN & SONS, INC.
601 Haas Building.

WANTED comb. fruit & poultry ranch with 4 or 5-r. house, prefer Fernando Valley, Altadena or Sierra Madre. Value around $20,000 clear. Will give beautiful new 5-r. home, 4 baths, on Hollywood foot hills, with more or less ground, & give somebody a very good deal. Owner, 1 blk. from car. CANYON, Hollywood, or Phone GL. 4204.

BEVERLY GLEN

Watch the Glen, the new road over the mts. to the Valley will be open soon. Don't forget this property is within walking of Hollywood University site. Price will advance soon.

A NEW SUB. NOW OPEN

To be sold on easy terms. Owner & subdivider, M. G. CUMMINGS at the Glen or Phone ON. 1009.

BEAUTIFUL 5-acre home ranch, located on highway, 3 hours from L. A. Get rid of all lung trouble, asthma, etc., and make money with chickens and fruit; wonderful view of mountains and valley; cheap irrigation water $2.50 per acre per year; $1900 for quick sale, 1-4 down, balance 4 or 5 years. Address owner, D. box 600, TIMES BRANCH.

TWO acres, best avocado land in California, frost protected, $500 per acre, abundant irrigation water, only half mile from good town and schools on main highway and seven miles from fine bathing beach. Terms, 1-5 down, balance in 5 years. Avocados now bringing 63 cents per lb. to the grower. Owner, D. box 430, TIMES BRANCH.

ACQUIRE a wonderful homesite with ocean and valley; only 45 minutes drive from center of Los Angeles. Three 100-foot boulevards building into this section. Proven avocado land. Sure to become very valuable in few years. Price only $1200 for 2 acres, 1-5th down, balance 5 years. Address owner, D. box 870, TIMES BRANCH.

SACRIFICE, 4 acres, $5000, $500 an A. under price in dist. $200 ft. frontage on Florence & Downey. Concrete blvd. nr. railroad, wonderful deep soil. Lots of shade, good investment for speculators. OWNER CR. 2520 or GR. 0472.

WE are opening a new subdivision of acreage. Come, get in on the grd'l floor and select your acre before the prices go up. All improvements in, including paved streets, gas, electricity, water, etc. McMICKENS REALTY CO., Duarte Road and Baldwin Ave., ARCADIA.

FOR SELECT homesites in beautiful Brentwood Park, half-acre and acre lots, see M. Pratt, auto to small Inc., 114 Santa Monica Blvd., Santa Monica. Phone 22426, or 624 Petroleum Securities Bldg., Los Angeles. Phone TUcker 6624.

I HAVE a few lots left from a beautiful subdivision; they can be had for $1000 each. Inquire OSCO H. HIGGS, Professional Bldg. 1030 W. Sixth st.

REAL sac. for quick sale, 6 rm. home, trees and shrubs. 1-4 acre, block from Venice short Line. Bargain at $5000. Easy terms. 2904 E. Blvd. Marshall Manor. Ph. Santa Monica 62431.

BARGAIN hunters, make offer on modern suburban home on blvd. 6-rm. house, full-bearing trees, shrubbery, etc., 2½ acres. Owner, 7720 SAUGUS, Van Nuys.

BEACH PROPERTY—For Sale

HOLLYWOOD BEACH

Widow must sell beach house on ocean front, 35x75, 7 rms., bath, garage. $2500 cash. Write MRS. MABLE CASE, Manhattan Beach.

FOR SALE—Residence in beautiful Del Mar (S. D. Co.) Close to Stratford Inn, by the sea. Address MRS. W. FARRAR, Del Mar, Cal.

Del Mar

A BEAUTIFUL home at Del Mar, nr. finest beach and quiet health resort in California, close to Stratford Inn and Del Mar Golf & Country Club. Highway. Has 7 rms., double garage and maid's room, electric equipment throughout, fully furnished. Will sell on easy terms. Apply owner, 723 W. 8TH ST., BR. 8720 or E. C. HATCHER CO., Real Estate Agent, Del Mar, Calif.

Encinitas

BEAUTIFUL ocean front lot. Center of town. $1350. Terms. Mr. Fuller, 4314 S. Spring. MA. 2550.

Hermosa Beach

FOR SALE—
Choice lot Hermosa Beach, right at Speedway and close to Pier and Big New Hotel.
Price $2250. Price $2250.
CONWAY GILLESPIE & SON
3033 Citizens Nat. Bank Bldg. VA. 7821.

$6500. 4-rm. Calif. bungalow near car. Fine and beach. Will consider terms. See owner, 63 9th st. HERMOSA BEACH.

Long Beach

ORDERED close set. ½ val. adj. land. Blvd. acrge. Box 131, Glendale

Manhattan Beach

NOW IS THE TIME—Bargain in Manhattan Beach house & garage, near ocean, wonderful view, large living-room, pebble fireplace, very clean. Terms. $4000. YOUNG, 131th & Highland, Manhattan Beach.

PRE-OPENING sale on fine beach subdivision. Improvements in and paid. $10 down, balance $10 "Manhattan Manor," Marine Ave. at Grand View.

MANHATTAN Beach, for lease, 5 rm. stucc., bar., ocean frt. GR. 4545.

COUNTRY PROPERTY—For Sale

SACRIFICE sale, 200 A. improved garden lands now rented for sweet potatoes, beans, other crops on paved highway. These lands sold in 1920 for $250 per acre. Price now $150 per acre. SAM BALL, La Grand, Calif.

PHONE your want-ads to The Times. No credit arrangement necessary. Courteous, experienced ad-takers, day and night will help you with your copy, if desired. MEtropolitan 0700.

FOR sale or lease, 295 acres situated 9 miles west of Calabasas, on Ventura Blvd. Good oil prospect. Have drilled for water and struck oil and gas. Address owner and sec. OSCO GRAF, Star Route, Owensmouth, Cal.

5 TO 10 ACRES, WITH WATER. AVOCADO & EARLY VEGETABLE LAND. SAN DIEGO CO. SEE P. P. O'CONNOR.
BORTON & BOYER
800 SUN BLDG. TR. 8021.

40 ACRES, 40 in lemons, grapefruit & avocados, 40 miles from L. A. on Highland Ave. For cash, quick sale, $24,000.
H. S. BURNS, 704 Consolidated Bg.

40 ACRES finest alfalfa, fruit, poultry & vegetable land, in Van A. Co. Full price $1000. Terms, $160 cash, bal. easy. 215 UNION LEAGUE BLDG.

BO

WANTED—
Real Estate

Country and Ranch Prty.

WANTED—10 to 40 acres where stock may be raised. Write GARDNER, 615 El Centro st., So. Pasadena.

REAL ESTATE—
For Exchange

Miscellaneous

CITY and country properties, all sizes, for sale and exchange. Owners and buyers please consult with us. Our advice will be absolutely reliable. CAMERON AND FLOOD, 910 BANK OF ITALY BLDG. Tel. MAin 2585. Seventh at Olive.

HAVE large apt. site near 2nd & Flower, to exchange for a hillside home. Los Feliz or Hollywood. Call MR. STAHEL.

JOHN A. VAUGHAN CORP. 1260 Wilshire Blvd. Beverly Hills. OXford 6161.

$75 ACRES level irrigated land, gravity water irrigation and drainage systems built. Price $100 per acre. Appraised by banks at $100 an acre. Want city property, TU. 4133. MR. MULVILLE, or MU. 4852.

FOR SALE or exchange, alfalfa & reg. stock ranches, near Riverside, improvements & stock, $160,000. Will sell part cash or exchange for L. A. business or vacant lots. MR. CUNNINGHAM, 735 H. W. Hellman Bldg.

200 A. RANCH, 20 A. apples & alfalfa, complete equip. $500 living hens, good bldgs.; take lot, house or flat to $25,000.
BORTON-BOYER,
800 Sun Bldg. TR. 8021.

BRICK hotel 110 rms., close in, lot 160x175, beautifully furnished, income last year $40,000, will take clear land or city lots as first payment. EDWARD OLSEN, 817 Com. Exch. Bldg. TU. 2248.

WANT Indianapolis property; CLEAR up to $20,000, $30,000 or $45,000 for Hollywood income. Owner is Indianapolis now.
H. G. INGRAM,
452 So. Spring St. Trinity 4923.

FOR SALE OR EXCHANGE
320 acres vegetable land, now in alfalfa, fine 6-rm. house, 30 imported date palms, leased, specially priced until June 1. $175 per A. Will consider clear property in exchange. 940 HATWORTH AVE. Phone GL. 4686.

4-FAMILY flat in Hollywood, very modern, no vacancies, good location, mtg., $40,000, trade for orange grove. Can add other clear property on larger deal. Glendale 3414. W. H. GARVIE, 406 E. Broad, Glendale.

$50,000, UP to this amount will exchange, clear, unincumbered, close in, 50 ft. lots, fast growing Texas town, for L. A. income. Will assume if price right. TU. 2191, 741 CONSOLIDATED BLDG.

BEAUTIFUL 5-rm. bung., Gramercy and 54th st., equity $40000 and Silver Lake Blvd., lot clear, $5000. Trade for clear or Dist. income assume to $2500. EDWARD OLSEN, 817 Com. Exch. Bldg. TU. 2248.

BUTLER-SELLERS—TRADERS
Phone, write or come in. All listings displayed on classified basis.
ROBERT BUCHTEL, Realtor,
1114 Wall st. GR. 4496.
Hollywood HE. 1454.

REAL ESTATE FOR EXCHANGE
Send us description of what you have and we will find you one.
TATUM & TATUM
2601 Wilshire Blvd. Fitzroy 1850

REAL ESTATE FOR EXCHANGE—
Send us description, what property you have, tell us what you want, we have both. Phone or call
LINDLEY,
418 COMMERCIAL EXCH. BLDG.

CLEAR LOT, WANT DOUBLE.
Business lot, $5500, clear, and $2500 equity in 6-rm. bung., as 1st pmt. on dbl. or duplex. Stephens & Co. 2067 Price. EM. 2262.

$8100 EQUITY in double bung. cottage in rear, 3 gars. Lge. lot in Inglewood for something smaller in L. A. or Hollywood up. Mtge. assume, Ph. owner, 803-R, Inglewood.

$6 ACRES full-bearing vineyard, Tulare co., 2½ miles town, price $8000, mortgage $3000, want bungalow or chicken ranch. Add cash if necessary. OWNER, TU. 6112.

BUSINESS property on W. Jefferson, near Western. Rents $1200 per month; $15,000; mtg. $4600. Want lot N. W. near same value. WH. 1941. 4449 WASHINGTON.

A CLEAR lot, mtg. or T.D., in trade for an 8-rm. dbl. bung., cor. lot Normal near 24th st. Hgh. School. Price $9000. Owner, BE. 2189.

CITY EXCHANGERS, COUNTRY
Harry L. Mar.
Exchange Dept.
W. ROSS CAMPBELL, CO.
712-714 S. Spring. TR. 9911.

ROADHOUSE, cafe, picnic grounds, lease, most beautiful bldg. in Calif. Will trade for clear prop. Value $15,000; clear land preferred. You will assume. Ph. HU. 1746-J.

20 ACRE GRAPEFRUIT ETC.
In Santa Fe Springs Subdivision. Have bank appraisal $26,000. Loan $9000. Due Dec. 1927. 7%, want local up to $20,000. Vacant lots. Owner, 1465 Exposition Blvd.

TRUST deed of $23,000 on 320 acres alfalfa, Imperial. What have you? Chas. F. G. BAKER & SON, 1003 N. Fairfax. GL. 1627; eves. GL. 4486.

STUCCO DUPLEX 4 AND 5 ROOMS
Near Beverly Blvd. & Normandie av. SHOWS 14% NET ON INCOME
Want cash offer, would consider a lot suitable for flat. HE. 4565.

HAVE 8-room house, Portland, Or., clear. Value $5000 and cash for 5 or 6-room southwest north of Sunset. $500 to $1000 cash. OWNER, 1260 Wilshire Blvd.

APARTMENT site, just north of Holly. Blvd., exchange or lease. Capt. G. Aldrich, 7079 Holly. Blvd., GL. 3046.

WHAT have you as payment on new up to date Spanish bungalow, five rms., tile, HE. 4445. Owner, 2416 MARVIN AVE. WH. 4849.

QUICK trade. Will assume.
Have clear city and country.
Will trade for acreage.
229 STOCK EXCHANGE BLDG.

$11,000 EQUITY suburban 2½ acre, 8-rm. house. Want land, business or small bungalow. Owner, 1720 RAUCH. Van Nuys.

$7500 5-rm. home, 3 bedrms., 2 baths, corner lot, $1,000 cash, $60 per month. Owner, 1220 W. 36th st. Want small home or what? Warborg, 3822 Pasadena, Ga. 6800.

WANT lot, in exch. for 2 units, 4 rms. each. Value $4500. Will assume $4500. Straight 7-yr. loan. 2c. OWNER, 1220 W. 36th st.

HAVE clear Illinois city inc. for oranges; also clear Missouri for walnuts. GLADYS PETERSON, 140 Lemon Ave., Beaumont, CA. 6416.

WANT BUNG. COURT OR FLATS
Have 6 rms. on ½-acre, Burbank & double lot L. A. 6606 S. VERMONT. YORK 2516. UN. 2947.

SUBMIT for 20.56 A. grove, Riverside. Mtg. $11,000. Price $50,000. Local, eastern, etc. ANDERSON INV. CO., 6330 Tankersbin Blvd. Lank. 126.

JUST completed 6-rm. stucco home, Hacienda Park. Hillside views. Will trade for and assume. What have you? Call GLadstone 0686.

$40,000—20 AC. orange grove, 5-rm. home, family orchard, chicken pens, etc. All well trade for income. 6516 S. VERMONT. YO. 1314

ARIZONA property nr. Phoenix, well improved, trade for Calif. property. Brewster, 236 N. Orange st., GLENDALE.

IMPERIAL VALLEY ACREAGE
9 ranches ranging 40 to 160 acres. Trade for Los Angeles, HOME REALTY CO., Vermont & Beverly.

WHAT have you for $5500 equity in 5-rm. duplex near Washington & La Salle. High ground. Submit offers. ME. 7060.

IF you have real estate to exchange bring it with DOY B. KING, 216 Mer. Natl. Bank Bldg. MU. 5645. (Member Exchange Bureau.)

6-UNIT court, 4 rms. each, strictly modern, fine location, price $18,500. Want acreage or good lots. MR. Williams, 6198 Pasadena av.GA.2767

WANT REB. LOTS as down payment on 10-unit court, $25,000, $7000 mtg. 7%, income $3300. 7112 S. Broadway. TR. 6254.

N. E. COR., GENESSEE & WARING
Improved with double & single, new bungalows, income $160 mo., want clear or sub. lots. MR. 4585.

FOR EXCHANGE, homes, lots or business properties in Glendale. Consult us. Hayward & McCartney, 143 S. Brand Blvd. GLEN. 4000.

SUPER service station, clear, $7000. Have other business. Want bungalow or double. OWNER, GR. 6469.

HAVE good residential lots, will tr. for trust deeds, mtgs. Jos. E. Cohn 320 W. 8TH ST.

WANT 5 rm. bung. as cash payment on 4-5 rm. income. $2400 mtg. nr. West'n & Pico. Owner, RO 1761

6-UNIT court, $27,000, clear. Want business property or acreage. 6521 MONTE VISTA ST. GA. 1996.

FOR quick action, city and country exchanges, send in your listings, or call at 402 Bridge Arc. P. TU. 1127.

15-UNIT court, big lot, close in, submit offer at once. INGRAM, 933 Consolidated Bldg., BR. 2134.

40 ACRES land, Oakdale irg. dist., $40000, clear. A cash for So. Cal. to $10 000. TU. 6112

45TH ST., nr. Western, 4-fam. flat, $15,000. Take lot to $2500 as part pay. EDWARD OLSEN, TU. 2248.

WANT good flats. Have clear lots or clear house; business frontage. VE. 8676. See Sandy, 4612 S. West'n

EXCHANGES A SPECIALTY for 20 yrs. 777 ux. Westlake Realty Serv. Inc. RUS. S. Ahanda. DU. 10447.

MONTREAL prop. wanted for $44000 or ex. 38 rm. W. Adams dist. BE. 0638

REAL ESTATE—
For Exchange

Miscellaneous

128,000 PAGES
of exchanges and sales. We believe this is the largest listing ever published at one time. If your property is listed with us, you will get a copy. If not send in your listing and we will mail you one. Courtesy to brokers.
PHILLIPS AND REAM
747-749 No. Western. GL. 2191.

FOR EXCHANGE — Want 640-acre clear alfalfa ranch, Imperial, or good ranch elsewhere for equity in 4-story brick apt. house that is elegantly furnished and income better than 10% or price asked, $350,000. Mtge. $162,500.
Davis with FEDERAL REALTY CO.
688 Chamber Comm. Bldg. VA. 4847

FLORIDA
11-acre grove, 9-yr.-old trees, oranges & grapefruit. Best land in Florida near Babson Park. Just 50 miles from Tampa. Frostless belt. Property is clear, price $25,000. Exchange for L. A. or Hollywood property. CALIFORNIA REALTY CO., 507 Guaranty Bldg. BE. 6465.

$100,000.
2-STORY BRICK BUILDING
Lot 110 by 150; bldg. 100 by 70. 6 stores, 24 apts., 12 garages. Income over $10,000 yearly. All leased. Right in the best business section of Hollywood. Will trade. H. HAGENAH. GR. 0670

BUSINESS doing $159 per day. Big money maker. Excellent location. Owner in hospital, forced to sell. A steal for cash or will trade for trust deeds, city property. Farm or what have you? 910 HOLLINGSWORTH BLDG. Los Angeles, California. Phone TUcker 6445.

UNRESTRICTED lot and 4-rm. bung. and garage in rear on West Blvd. nr. Washington, cash price $6250. Mortg. $1000, want dbl. bung. in good location. EDWARD OLSEN, 817 Com. Exch. Bldg. TU. 2248.

40-ACRE vineyard, full-bearing, early eight. IMPERIAL VALLEY, clear. Will exch. for brick stores or good flat bldg. Will assume small mtge. Price $240,000. Call WA. 1903.

POULTRY FARM. I have 40 acres of wonderful fruit vineyard, alfalfa & poultry land with water. Will sacrifice for cash or trade for L. A. property. Owner. UL. 6581; Route 10, Box 300-C.

2-FT. cor. Vermont. Real bargain, $25,500. Mtg. $9500. Owe flats, apt. or acreage. Will trade. 4606 S. Vermont. YO. 2516. UN. 2947.

QUICK ACTION
Large listings of income property, homes, ranches, acreage.
We have what you want. TAYLOR CO., BE. 3181, BE. 8184, BE. 0875

WE TRADE ANYTHING AT ANY PLACE. If you want action, try a busy office. STEPHENS & CO., 2067 Pico. EM. 2262.

S. H. WEST & CO., SANTA MONICA
Consult them for exchanges.
1237 Ocean ave. Ph. 22148.

WE TRADE the earth, also money for good invest. J. M. French Co. Rm. 610, 518 S. Hill. VA. 2481.

WANT Z zone lots or bungalow for duplex at 1807 N. Kenmore. OWNER. EX. 5262-J.

½ INTEREST in 307 acres near Houston, Tex. Will consider vacant lot. WH. 8728.

7 BLVD. lots, Compton, eq. $5500; ex. for dry goods, notion store or lse. & furn. 246 W. 75th. TH. 5814.

7-RM. Highland Park bungalow, well built, $10,000, clear. Want Glendale home. 3916 Pasadena ave. GA. 6283

2 10-R. duplex, new inc., bus. lot, eq. $13,500. W. Hollywood for lot, acres. Owner, GL. 5706.

2 16-R. duplexes, new, opp. theater; Sherman, eq. $1,500, for lots or acres. Owner, GL. 5706.

¼ ACRE chicken ranch, equipt nice 4-rm. home, $5000, clear, for dbl. in N.E. part to $7500. 6127 YORK.

14 LOTS, Hastings, Neb. Close in, clear, trade for acreage. Elsinore or vicinity. AX. 2289.

120 ACRES Iowa, imp. farm by owner for Cal. income prop. Owner, 2 W. DEER. GA. 5511.

WANT small acreage near San Fernando Valley. Have 6 clear home, good location. 6651 YORK. GA. 7617

MODERN 7-rm. home in Spokane, Wash. $7000, clear, trade for bung. or dbl. in L. A. WHITE, HO. 3782

Wish owners for Hollywood income. H. G. Ingram, 452 S. Spr. TR. 4923

5-RM. new stucco. Occi. College for San Diego. 4626 YORK. GA. 4123.

$6500 EQ. in fine home and duplex. Trade for clear. 7 clear. EM. 2763.

Ranches, chick & fruit, trade for L.A. Ellis, 1744 E. Florence. DE. 4909

WANT T.D. or part cd. lot, my $2500 eq. nearly new duplex. DU. 2538.

Houses

OPEN TO THE PUBLIC
Beautiful 4 & 7-room homes, Wilshire dist. Every possible convenience. Consider an exchange. Someone on premises.
Go west on Wilshire to Fairfax, north on Fairfax to Drexel ave. and west on Drexel to number 6640, or call week days.
REALTY CONSTRUCTION CO.
(Owners & Builders.)
654 S. VERMONT. Fitzroy 3427.

EXCH. Idaho home for Hollywood home. My beaut. 5-rm. 1½-yr. stucco, cor. lot, bdw. firs., dbl. gar. & servants' qtrs.; natural hot water, radiated mahogany, furniture, natural piano. Now occupied by Gov. of Idaho. Big Bargain. $7,000. 2578 BEACHWOOD DR. GR. 5747.

LOS ANGELES residence property, 2 lots on Rimpau, $10,000, clear. Or $16,500 equity in Hollywood hillside home. Either or both for San Fernando Valley, 5 to 10 acres, modern home, improved land, want real place and not a square deal. P. O. box 64, HOLLYWOOD.

2-STORY Italian villa located at 122 So. Sewall Dr. 4 blocks No. of Wilshire, 2 blocks west of Truesdale Rd. Be sure and read my biz ad with full description, Sunday Times. C. J. MALLETT, 8613 Virginia Ave., Hollywood GR. 6432.

A REAL HOME. 7 rooms, 4 bedrooms, sleeping porch, 2 garages, lot 50 ft. (S. Zone) near cars & high school. Can rent rooms to carry. Want lot in exchange for equity. Price $10,000, 1st mortgage, $4500, 7%. Owner, UN. 3020.

MOD. 4-rm. stucco bung., gar. 2 bedrms., nr. car on 72nd nr. Central ave. Clear, $4750. Will take Dist. prop. or larger, house. Will assume or $150 cash, lot equity, trust deed as part payment. Schmidt, 1247 GARFIELD 231 Byrne Bldg. BR. 6414.

TAKE clear eastern or northern or assume on equity, 5-room stucco, Glendale Heights, Exc. of $2750. Equity $2000. 202 Security Bldg., Glendale. Phone Glen. 4494. Even. Glen. 5548.

I AM COMPELLED to dispose of my beautiful $14,500 new 7-rm. res. in exclusive Oak Knoll section, Pasadena, never been occupied. Any reas. trade for my equity will be considered. Owner, MEtro. 2488.

$40,000—20 AC. orange grove, 5-rm. home, family orchard, chicken pens, etc. All well trade for income. 6516 S. VERMONT. YO. 1314

ARIZONA property nr. Phoenix, well improved, trade for Calif. property. Brewster, 236 N. Orange st., GLENDALE.

IMPERIAL VALLEY ACREAGE
9 ranches ranging 40 to 160 acres. Trade for Los Angeles, HOME REALTY CO., Vermont & Beverly.

WHAT have you for $5500 equity in 5-rm. duplex near Washington & La Salle. High ground. Submit offers. ME. 7060.

IF you have real estate to exchange bring it with DOY B. KING, 216 Mer. Natl. Bank Bldg. MU. 5645. (Member Exchange Bureau.)

6-UNIT court, 4 rms. each, strictly modern, fine location, price $18,500. Want acreage or good lots. MR. Williams, 6198 Pasadena av.GA.2767

WANT REB. LOTS as down payment on 10-unit court, $25,000, $7000 mtg. 7%, income $3300. 7112 S. Broadway. TR. 6254.

N. E. COR., GENESSEE & WARING
Improved with double & single, new bungalows, income $160 mo., want clear or sub. lots. MR. 4585.

FOR EXCHANGE, homes, lots or business properties in Glendale. Consult us. Hayward & McCartney, 143 S. Brand Blvd. GLEN. 4000.

SUPER service station, clear, $7000. Have other business. Want bungalow or double. OWNER, GR. 6469.

HAVE good residential lots, will tr. for trust deeds, mtgs. Jos. E. Cohn 320 W. 8TH ST.

WANT 5 rm. bung. as cash payment on 4-5 rm. income. $2400 mtg. nr. West'n & Pico. Owner, RO 1761

6-UNIT court, $27,000, clear. Want business property or acreage. 6521 MONTE VISTA ST. GA. 1996.

FOR quick action, city and country exchanges, send in your listings, or call at 402 Bridge Arc. P. TU. 1127.

15-UNIT court, big lot, close in, submit offer at once. INGRAM, 933 Consolidated Bldg., BR. 2134.

40 ACRES land, Oakdale irg. dist., $40000, clear. A cash for So. Cal. to $10 000. TU. 6112

45TH ST., nr. Western, 4-fam. flat, $15,000. Take lot to $2500 as part pay. EDWARD OLSEN, TU. 2248.

WANT good flats. Have clear lots or clear house; business frontage. VE. 8676. See Sandy, 4612 S. West'n

EXCHANGES A SPECIALTY for 20 yrs. 777 ux. Westlake Realty Serv. Inc. RUS. S. Ahanda. DU. 10447.

MONTREAL prop. wanted for $44000 or ex. 38 rm. W. Adams dist. BE. 0638

REAL ESTATE—
For Exchange

Lots

CLEAR BUSINESS BLOCK
ENTIRE BLOCK fronting on THREE STREETS. "Ready for Improvement," value $35,000. WILL EXCHANGE for LARGER PROPERTY, vacant or improved and ADD CASH or ASSUME. Telephone MR. ROE, TRinity 6401.
W. H. REES CO., INC.,
402 Union Bank Building.

WESTERN AVE., 60x130
Unrestricted, east front, between Santa Barbara & Vernon, improved 7-rm. Colonial bungalow; will take income lot to $5000. VEr. 9478.

3 BUSINESS, 3 residential lots. Total value $13,500, clear. Assume some on small income. GR. 0469.

RES. lot, $12,500 for close-in acreage; assume. 2186 W. 25TH. 766424.

Business Property

CORNER on Alvarado bet. SUNSET & BEVERLY BLVD., zoned for business. Improved with 4-fam. stucco flat, recently built, excellent condition. Property has good future for business. Price that shows good return. WILL SELL OR EXCHANGE. Call BARUCH, VA. 2177

$1600 EQUITY in WEST WASHINGTON STREET BUSINESS LOT. $7500 SECURITY BANK MORTGAGE. Will clear TRADE. OWNER, SAMUEL LAVITT, CALIFORNIAN HOTEL. FI. 1140.

WILL exchange Melrose at Western, business lot, for clear residence, duplex or flat. Prefer to deal with principals or exclusive agents. Call MR. MOODEY, TU. 2192.

HOLLY. Blv. 100x175, 2-sty. br. strs. & apts. Take other prop. to $75,000. Ben Bell, 740 S. Edwy. TU. 4376.

WESTERN AV. cor. 70x105, part ex., bal. cash & mtg. EM. 5233 for appt.

Income Property

APARTMENTS,
HOLLYWOOD & WILSHIRE.

25 rms., $4000, inc. $6000.
40 rms., $76,500; inc. $14,000.
56 rms., 2 strs., $110,000, inc. $13,000.
60 rms., $85,000, inc. $13,000.
62 rms., $115,000, inc. $21,600.
87 rms., $150,000, inc. $24,000.
97 rms., $172,000, inc. $34,000.
112 rms., $215,000, inc. $37,500.
178 rms., $375,000, inc. $65,000.
Call Mr. Coons or Mr. Adams. HE. 2169. HWD. REALTY CO., 6465 Hollywood Blvd.

FOR EXCHANGE

$85,000 CLEAR
Beautiful brick and stucco apartment-house containing 40 rooms. Income $12,600.
$95,000 MTG. $30,000
Spanish type apartment-house, containing 48 rooms, income $15,000 yearly. Both houses are located in the Wilshire district and are completely and elegantly furnished. Will consider flat, residence or vacant lot to $25,000 or less on either property. MR. TREAT
J. M. FERGUSON CO., Realtors.
2007 W. 7th. DU. 0572.

S.E. CORNER 3RD & BERENDO—Business lot on 3rd st., west of Vermont; size, 150 ft. to 20-ft. alley, 80 ft. deep, joins garage. Price $5500, $1,500 cash, $50,000 mtge., $45,000 incumbrance, room for 1 stores, best rentals. Bldg. plans ready. Will exchange for $50,000 equity for clear house or lot. Courteous to agents. See RALPH E. FORD, 607 S. Western ave. Ph. 22148.

APT. bldg., 2-story solid 18-in. brick walls, built to accommodate 2 more stories, tile halls, ecc., best sections of Santa Monica. Owner's appraisal $42,000; not including complete furnishings; must be sold. $16,000 will buy $20,000 real equity, rental up good T.D. accepted at price quoted. Call Albany 1764 for appointment. Courtesy to agents.

INCOME $14,500. INCOME $14,500
4-story apt., concrete and steel, 75 rooms, all modern. Best location in town, West Adams & Hoover dist. Price $155,000. Consider clear Calif. or equities to $40,000. Submit. HUmbolt 3844-W. S. SOBEY, 8705 Grand ave.

IF you have a clear piece of property on which $15,000 could be raised, or if you have $15,000 cash and a smaller piece of property, you can get the best 8pt.-house deal in Los Angeles. Immediate action necessary. Phone GL. 7103.

WILL take good lot or equity as first payment on beautiful 10-rm. home near Fairfax; $12,750. Priced to turn quick, $12,750; $2500 dn. Call ARNOLD, GL. 1185.

12-ROOM DUPLEX
Southwest, will consider clear vacant lot.
F. C. MUREN,
804 Bartlett Bldg. VA. 8294.

BEV. BLVD. and Western, 4-family flat and large house and garage, Inc. $276 per mo. Take bung. or lot as 1st pmt. EDWARD OLSEN, 817 Com. Exch. Bldg. TUcker 2248.

4-FAM. flat on Normandie and Santa Barbara and 2-story home and bung. on Normandie, near, for apt. income to $60,000. EDWARD OLSEN, 817 Com. Exch. Bldg. TU. 2248.

2916 S. 12-14th 2ND AVE. nr. Washington, $30,000, will offer will take some exchange, Edwards, 1819 W. 8TH ST. DU. 2578.

BY OWNER, FOUR 4-STUC. FLAT Home & income, beautiful interior, take lot as part payment, do not disturb tenants. 5 S. Bronson.

4-FLAT bldg., nr. 1st & Vermont. Val. $28,000. Want res. to $15,000 will take equity and assume. FA. 0580.

LOOK—6th st. near Hoover. Beautiful flat, income $360 mo. Take home or lot to $15,000. MARTIN. 626 Byrne Bldg. 2nd floor.

HAVE valuable Glendale income property. WANT alfalfa ranch. Owner, 150 E. CYPRESS ST., Glendale. Call.

$5000 EQUITY in best-built double in Ocean Park, 501 Pier ave.; for L. A. unimproved or acreage. Owner, 765-20.

ATTR. 4-fam. flat, 5 rms. each, stucco, mod. inc. $285 mo. Ideal loc. Nr. Santa Barbara & Figueroa. Want Venice Blvd. frontage. VE. 3276.

FINE 14-unit bungalow court, all rented. Price $60,000. Will trade $30,000 equity for clear local or clear Imperial. MR. ELMO, TRinity 8861.

APARTMENTS, courts and flats for exchange; property for sale
SANDERS, 605 Bryson Bldg.

DANDY NEW 30-RM. FLAT.
$9000 equity for 6 or 7-rm. house, lots or T.D. Owner, Venice, 9926.

INCOME property, Venice, $40,000, bank mtg. $15,000. Want clear. GR. 0469.

MUST exchange my 2-story 3-family flat in Oakland for L. A. property. Phone OWNER. 767-784.

4-RM. 4-family flat, attract., splend. loc. Sac. $47 W. 43rd st. VE. 1423.

Country Property

FOR EXCHANGE—FULLY EQUIPPED DAIRY & ALFALFA RANCH
90 acres in the best location, all level, 2 miles east of San Bernardino, 3 electric pumping plants, supply inexhaustible, new underground pipe line over entire property, 2 houses, barn & milk house & milking machine, Electric line runs through ranch providing shipping facilities, 84 head of cattle, 4 horses, about 53 milch cows. Income about $1200 per mo. Cash value $75,000. Will take city income to $110,000 or less —No inflated prices considered. Owner, JOHN C. NASH, 719 Sun Finance Bldg.

3 MI. N. E. Chico, Butte Co., Cal. 15 A. full bearing prunes, 1 A. interest in grapes, A. family orchard. Good 4 rm. R. D. Gar., water stocked, electricity, close to schools, stores, etc. Best soil in State. Near State land colony at Durham. Will sell on terms or trade for residence here. Deal with owner, 110 W. HONOLULU AVE., Verdugo City. Ph. Crescenta 227.

ORANGE grove, 40 acres, full bearing in Lemon Cove-Porterville dist. One of Tulare Co.'s prize groves, showing big income. Business brings me to L. A. Will consider good property here. Value $100,000. Might sell all or part. Write full particulars of your property to owner, 315 SO. HARVARD, or tel. WH. 3413.

AVOCADOS, ORANGES & LEMONS
54 acres, located in frostless, foothill belt, excellent income. Abundance of water. Cash price $125,000. Will consider exchange. See MR. J. M. ASHCROFT, Pasadena, Fair Oaks 2150, nights, Terrace 7366-W.

20 A. NAVELS, Valencias, peaches, pumping plant, plenty water, T-r. house, barn, outbuildings, horses, implements, exchange clear for clear or pay cash difference. MARLOW, 502 Story Bldg. Main 1128.

WANTED, HARDWOOD TIMBERLAND
and So. Calif. property in exchange for San Joaquin Valley improved farms or lands. R. F. BALL, La Grand, Calif.

FOR exchange, $8000, clear, Yuma, Ariz., 20 acres alfalfa and cotton land. Want L. A. or vicinity. PETERS REALTY CO., 914 Story Bldg. TU. 4012.

IN Glendale, income, 8 room and 4-room duplex corner. Lot $9x150. Also 6-room new stucco. Want 5 to 10 acres. A. J. PELLY, Montrose, Cal.

80 ACRES of good land, easy water lift, 160 miles from Los Angeles, clear, WILSON, 317 Citizens' Nat. Bank Bldg.

FINANCIAL

TO LOAN—
Money

Real Estate Improvements

HOME
OWNERS
WE FINANCE
WELL LOCATED HOMES
ON A 10-YEAR
MONTHLY PAYMENT
PLAN
As low as $10.40 per month per $1000, in amounts of $5000 and up. Smaller amounts in proportion.
WE ALSO OFFER
AN ATTRACTIVE
5-YEAR LOAN
LIBERAL APPRAISAL
Eliminate the expense of refinancing later, under less favorable conditions with additional brokerage.
WE ALSO MAKE
BUILDING LOANS
GUARANTY MORTGAGE CO.
710 to 716 Heilman Bank Bldg.
Seventh and Spring sts.
Phone MI. 2748.

STRAIGHT THREE-YEAR
and
MONTHLY PAYMENT—MONEY TO LOAN
Any amount from $2000 to $100,000. Quick action, rates reasonable.
PACIFIC INVESTMENT CO.
215 W. Sixth st. ME. 8284.

BUILDING OR COMPLETED
Any type including ungalow courts, service stations, theaters, etc. Large loans preferred, but will consider small loans considered.
H. HAGENAH, R. A. MARR.
412 Sun Finance Bldg., 6th & Olive.
Phone TR. 6704.

BUILDING LOANS
OUR OWN MONEY
FIRST MORTGAGE MONEY.
$500 to $5,000
TRUST DEEDS PURCHASED
THE WILLIAM WILSON CO.,
"Over Forty Years of Service."
818 Pershing Square Bldg. VA. 2001.

5½% AND 6%
Money to loan.
GILBERT INVESTMENT CO., INC.
AT HOTEL GILBERT,
1550 WILCOX AVE., HOLLYWOOD
Phone GLadstone 5111.

6½%. BUILDING LOANS
Or completed loans
WE BUY
TRUST DEEDS AND MORTGAGES
ALSO SPECIALIZE IN SMALL LOANS TO HOME OWNERS
UNITED STATES MORTGAGE CO.
606 Title Ins. Bldg. TU. 6378.

SEE US FIRST
Real Estate Loans.
RALPH H. MOORE REALTY CO.
205 Lane Mortgage Bldg.
8th and Spring sts. TR. 6971.

PLENTY OF MONEY TO LOAN
First mortgages on city improved property or bond issues.
MERCANTILE COMPANY.
727 South Spring st.

MONEY TO LOAN
For building and other improved property at current rates.
ASSOCIATED MORTGAGE CO.,
612-618 Bank of Italy Bldg.
TRinity 0647.

PRIVATE MONEY
Prefer loans of from $7500 to $75000.
West Side Southwest
Residences, bungalows, flats.
BENNETT-LANE Mortgage Bldg

FUNDS on hand for residence loans ranging in amounts from $2000 to $5000. Quick delay.
PIONEER MORTGAGE COMPANY.
456 So. Vermont ave.

ANY amt. $2000 to million, on imp. property and vacant lots for purpose of building. Low rates. Quick action. Will make 1st or 2nd. Owner, 1031 Stock Exch. Bldg. TU. 6324.

BRING IN YOUR PLANS—
Secure loans immediately and commence building at once.
No delay.
KITT 1120 Story Bldg.

PLENTY of our own money for liberal construction loans. No delay. No red tape.
PARAMOUNT FINANCE CORP.
227 Finance Exch. Bldg. TR. 6954.

$20,000 PRIVATE MONEY
To invest in FIRST MORTGAGE
For A business or income
Property, loan at once.
JOS. COHN, 326 W. 8th. TR. 6606.

DO you need money quickly? Write details of proposition and your wants. Address E. box 432, TIMES BRANCH.

WILL loan 80% or more on city or suburban prop. at 6%. Quick action. Current rates. ELMER P. CROSBY 806 Van Nuys Bldg. ME. 8472.

WE make any two first mtgs. & T.D.'s for over $5,000 before closing.
WESTERN AVE. REALTY CO.
2465 W. 6th st. DU. 4813.

6½% MONEY TO LOAN 6½%
Any amount, any equity, any loan.
BENJ. F. McCLOUTH COMPANY.
744 S. Spring st. Rm. 401. TR. 6408

PLENTY OF MONEY FOR RESIDENCE, APTS., FLATS
In sums of $5000 up.
BUILDING LOANS.
CONSOLIDATED MORTGAGE CO.
215 W. Washington Bldg. MA. 8221.

AMPLE funds for FIRST MTGE. & trust deeds, no commission. 100% building loans, large or small. We will draw your plans free. 1216 W. M. GARLAND BLDG. 9th & Spring
UNITED MTG. & FINANCE CORP.

I WILL LEND THE FULL COST OF CONSTRUCTION ON MONTHLY PAYMENT PLAN, PROVIDING I CAN DO THE BUILDING. POST OFFICE BOX 2494, DAYTIME OR BETWEEN 7 & 8 O'CLOCK AT NIGHT

WE make trust deed loans at legal rates, no commission. Also purchase on good vacant lots. REALTY MORTGAGE CO., 702 Lane Mtg. Bldg. 208 W. 8th st. VA. 1496.

MONEY IN 1 DAY
$100, $200 TO $500.
Short loans, 6% to 7% on real estate or equities in vacant or improved lots. 241 S. HILL.

MONEY
Imp. property or bldg. loans. 100% financing not solicited.
C. F. PITTMAN, TU. 6018.
617 National City Bank Bldg.

BUILDING LOANS
IMPROVED PROPERTY LOANS
Second Trust Deeds Sold
EUREKA MORTGAGE COMPANY
313 Story Bldg. TU. 3724.

$5000 TO $15,000 AT 7%
WE LOAN 60% TO 65% OF VALUE ON IMPROVED REAL ESTATE
Henderson Bros.
800 Central Bldg. TU. 8954.

MONEY available immediately for real estate loans including building loans. Quick action and courteous service. RELIANCE MORTGAGE CO., 422 Taft Bldg. GLad. 8104.

6½% & 7% conservative loans, well located property, business, 1% com. Also 100% finance on clear lots, city or suburbs. Phone GAr. 4136. Day or evenings.

6% LOANS on homes. (no com.) 6½ & 6% loans income property.
J. F. McELROY, Loan Agent.
9761 Wilshire nr. Westwood. CR. 0299

PLENTY of 7% money for mtgs. & T. D.'s.
CALIF. MUTUAL FINANCE CORP.
804-805 Bradbury Bldg. MI. 2614.

PRIVATE funds to loan $2000 to $10000 on city improved property. Will consider immediately. Gifford. 6464 6th ave. VErmont 8262

MONEY ON HAND FOR MORTGAGES
and building loans.
PREMIER MTG. & SECURITIES CO.
423 S. Spring st. BRoadway 1726

SHORT and long term loans, 6½% to 7% interest. Quick action.
MUTUAL MTG. GUARANTEE CO., 628 S. Spring.

MONEY to loan on improved real estate. $2000 up. No delay. ROBERT MARSH & CO., INC., 200 Marsh-Strong Bldg.

6½% 1ST MTG. LOANS. 7% BUILDING LOANS. WE BUY T.D.'s. Low rates, any amt. 48 hrs. service. Kris Mtg. Co., 312 Merc. Bldg. TU. 3169

$70,000 TO LOAN. REAS. INT. L.A. INC. QUICK DIRECT. DEAL. WILL DIVIDE. ADDRESS E. BOX 322, TIMES BRANCH.

$8000 PRIVATE money, 7%. Wilshire dist. M. E. BURT, 1852 Wilshire Blvd. opposite Ardmore. DU. 2022, bet. 10 a.m. & 4 p.m. TU.

WE buy mtgs., & trust deeds. Eastern Finance Corporation. 712 Edwards & Wilder Bldg. TU. 4495.

WE make & buy first mtgs. & T.D.'s last our figures before closing.
WESTERN AVE. REALTY CO.
2465 W. 6th st. DU. 4813.

6½% MONEY TO LOAN 6½%
Any loan, any equity, any time.
BENJ. F. McCLOUTH COMPANY.
744 S. Spring st. Rm. 401. TR. 6408

BUILDING LOANS. QUICK ACTION
Bring your plans & start at once.
E. A. PETERS INVESTMENT CO.
1216 Wright-Callender Bldg. TR. 7499

WE have money to loan on 1st and 2nd mortgages anywhere.
GILBERT & CO.,
202 Stock Exch. Bldg. TUcker 7279.

$500 TO $30,000 to loan, lowest rates city or country, money waiting. R. W. Moore, 411 Title Insurance Bld. Main 1511.

SEE C. R. Price, 401 Van Nuys Bldg. for either first or second loans. Also make building loans.

PRIV. money, 6 & 7%, on city, country or bldg. loans. Lockhart & Son, 711 H. W. Hellman Bldg. VA. 6316

PRIV. money for first mtgs. Albambra, Pasa., Eagle R., Hi'land Pk. & L. A. Wilshire Securities Co. FI. 3219.

TO LOAN—$25000 to $75000, 7 or 8%, on choice good vacant business lot. Principals only. VA. 2786.

$5000 TO $25,000, NO DELAYS, 7% MONEY. W. G. RANKIN, 2816 S. Normandie. EMpire 4416.

$20,000 TO LOAN AT 6% $30000 UP. WEST SIDE RESIDENCES. PH. 78777. DAY OR EVE.

$2000 to $10,000 to loan on 1st mtgs. Prefer southwest. AX. 1529.

$40000 TO loan at 7% on close-in improved property. HE. 3841.

$7500; 3%. 2 YEARS. NO BROKERS. CA. 1146.

$2000 or more to loan on imp. city property. 6501 Mesa Dr., VE. 7690

REALTY loans at current rates. STERLY, 204 Story Bldg. TU. 8915.

PRIVATE party has money to loan; also want T. D.'s. GR. 2982.

TO LOAN—
Money

Real Estate Improvements

MONEY TO LOAN
7% INTEREST
OUR OWN MONEY
ON FIRST MORTGAGES
IMMEDIATE ACTION
We investigate property immediately without binding you with an application and if your security is satisfactory we will accept and close loan in 24 hours.
Courteous and prompt att

Los Angeles Daily Times.

DRUM IS REAL WORK OF BEAUTY

Art of Decorating Done by Hawaiians

[Times Photo]

Lorna Sale and Hawaiian Drum

UNITED States jazz bands are supposed to be the much-heralded last word in that art, but they apparently can learn at least one thing from their Territorial neighbors in the Hawaiian Islands. That particular thing is the art of decorating bass drums.

The bass drum pictured here-with, which was brought in by the steamer City of Los Angeles on its last trip from the islands, is a symphony of decorative art. A beautiful and artistic painting adorns each side of the drum, and it is so treated that no amount of hammering will mar such work of art. The picture shows Miss Lorna Sale, one of the passengers, trying out the ornate affair.

FEAR BOYS LOST IN SWAMP OR FIRE PIT

[BY A. P. NIGHT WIRE]

SACRAMENTO, March 21.—Police and Sheriff's deputies who have been conducting a search for Bobby Darrow, 5 years of age, and Henry Chahaw, 6, who have been missing from their automobile-camp homes on the outskirts of the city since Wednesday, tonight agreed the boys either were kidnaped or have met death in the sloughs near their homes. A swamp near the city incinerator, in the vicinity of which the children were seen after their disappearance from home, has been dynamited without result. One theory is the boys may have fallen into one of the incinerator pits, in which case, police say, no trace of them ever can be found.

OFFICIALS ON TOUR TO STUDY CITY PLANNING

Councilman Hall and Director Whitnall of the City Planning Commission left yesterday to attend the National Association of Planning Commissioners at St. Petersburg, Fla. Mr. Hall will visit several of the eastern cities to study their planning systems. The subject of city and county consolidation will receive special study, and he will pay particular attention to the system in Greater New York, where the five counties are governed under the borough system. Mr. Whitnall is combining the trip with a honeymoon, having been married yesterday.

PROBATION OFFICER SLAIN BY INDIANAN

[EXCLUSIVE DISPATCH]

CHICAGO, March 21. — Mrs. Lucille Myers, 46 years of age, chief probation officer of Lake county, Indiana, and president of the Indiana Society of Probation Officers, was shot and instantly killed this afternoon in Hammond by the father of nine children. The shooting occurred in a shack occupied by the 53-year-old killer, Lester Simpkins, and was witnessed by eight of his progeny. Mrs. Simpkins and the ninth child, born today, are in a local hospital. Simpkins, after firing a single bullet that passed through the head of the probation officer, fled. Mrs. Myers had gone to the Simpkins home to investigate reports that the father not only had refused to work, but had taken the wages of the older children.

DEATH PLAYS CHICAGO HARBINGER OF SPRING

[BY A. P. NIGHT WIRE]

CHICAGO, March 21. — The warmth of the first day of spring jammed Chicago's boulevards today, and tonight eight persons had been killed and far more than that number injured in and near the city in automobile accidents.

BURGLARS STRIP HOME OF ALL FURNISHINGS

Mrs. Ruiseil J. Cunningham of 274 Hoyt street, Pacoima, reported to Lankershim police yesterday that during her absence of four months her home was ransacked and approximately $500 worth of furniture was carted away.

He May Have Missed Dinner

From its files the Emporia Gazette reproduces a story of Bryan's first visit to that town back in 1897. An interesting feature of the account is the one regarding the breakfast he ate. After swallowing a sirloin steak he ordered a pork chop and another portion of fried onions. The meal also included sliced tomatoes, biscuits and coffee. It is remarkable that a man who ate breakfasts like that could live to the age of 65 years.—[Topeka Journal.

WILL STAGE "RELEASE"

"Release," one of the strongest one-act dramas in the annals of the Little Theater, is now in preparation at the Garret Club, 1324½ South Spring, for production on Thursday, Friday and Saturday.

The Foolproof Airplane

Somebody has invented a so-called "foolproof" airplane. In our opinion a "foolproof" airplane is one that won't fly.—[Topeka Capital.

HOODOO BADGE TAKEN AT LAST

Detective Lieutenant Says Number Thirteen to Bring Him Luck

Chief of Detectives Herman Cline unloaded one of his many worries yesterday.

He found a detective lieutenant who consented to wear badge No. 13.

The shield now adorns the breast of R. L. Pruett. For the last six months the badge has been tucked away in a drawer in the Chief of Detectives' desk.

Detective Lieutenant Pruett believes it will bring him luck.

LEGALS

LEGAL NOTICES

Bids, Proposals

NOTICE OF ANNUAL MEETING

To the Stockholders of Southern California Iron and Steel Company:

Notice is hereby given that the Annual Meeting of the Stockholders of the Southern California Iron and Steel Company will be held at the office of the company, corner Randolph Street and Union Pacific Tracks in the City of Vernon, County of Los Angeles, State of California, on Monday, April 12, 1926, at 3 o'clock p.m., for the election of Directors and for the transaction of such other business as may properly come before the Meeting.

By the order of the President.

W. F. KELLY,
Secretary.

ON and after this date I will not be responsible for any debts contracted by my wife, Cornelia C. Fay (Nellie C. Fay.) Signed, CLARENCE P. FAY, mail address P. O. box 1071.

I WILL not be responsible for any bills contracted by my wife, Ethel Jepsen, March 8, 1926. CHARLES JEPSEN.

WILL not be responsible for bills contracted by anyone but myself. IKE SILVERSTEIN.

MOVE MADE TO KILL LOVE SUIT

Howards File Demurrer on Banker's Action

Olmstead Asks $500,000 in Alienation Damages

Hearing of Motion Scheduled for Next Thursday

Paving the way for the first legal tilt in the suit for $500,000 damages brought by Edward L. Olmstead, banker, against William Duff Howard, former president of the Continental National Bank of this city, and Mrs. Lillian Howard, the Howards have filed a demurrer to Olmstead's complaint charging them with alienating the affections of Mrs. Agnes L. Olmstead, prominent society woman. Mrs. Howard, before her marriage to Howard, was Mrs. Lillian Baldwin, widow of E. J. (Lucky) Baldwin.

In his alienation suit, Olmstead asserted Howard became enamored of Mrs. Olmstead in the summer of 1924, and finally induced Olmstead to give up his position of president of the First National Bank of Brea and come to Los Angeles with Mrs. Olmstead, where, according to the complaint, the Olmsteads were installed rent free in a house belonging to the Howards.

Olmstead declared this move was part of an asserted plot on the part of Howard to gain the affections of Mrs. Olmstead. On account of the stock in the Continental National Bank owned by Howard and his wife, Olmstead asserted, he was named a director of the bank and finally made vice-president.

In March and April of last year, the complaint recited, Mrs. Howard discovered her husband's asserted infatuation for Mrs. Olmstead and for a time she was said to have attempted to break the asserted relationship. Failing in this, according to Olmstead, she became reconciled to the asserted situation and Olmstead declared she thereafter "maliciously conspired" to keep what he declared were the facts away from him.

A contested divorce action is now pending between the Olmsteads in which Howard is named co-respondent by Olmstead. Hearing on the demurrer to the alienation suit has been set for next Thursday in Judge Holzer's court, where Attorneys Bicksler, Smith and Park, representing the Howards, will attempt to have the complaint thrown out of court on technical grounds.

Free Translation

A schoolboy rendered "De mortuis nil nisi bonum." "There's nothing but bones in the dead."—[Boston Transcript.

Because of the poor business conditions in Poland, the people have been unable to buy as much clothing as in previous winters, and this has thrown many textile workers out of employment.

NEW SCHOONER YACHT TAKES TO WATER

Jib-Headed Mainsail Marks Departure in Constructon Here

Slides Down Ways

Mrs. Howard Whiffin christening the Monsoon at harbor launching and (inset) Mrs. Whiffin breaking the bottle on the new craft.

THE Monsoon, Don Ayres's and Howard Whiffin's new forty-five-foot schooner and the first of ten new yachts built this season to take the water, was launched at the plant of the Harbor Boat Works Saturday noon. Mrs. Howard Whiffin smashed the customary bottle across the Monsoon's bows as she slid down the ways.

The Monsoon marks a new departure in Pacific yacht construction, in that she is the first windjammer built on this coast with a jib-headed mainsail. Designed by Edson B. Shock, she is expected to be one of the fastest boats of her class in local waters. She hoists 1100 square feet of working canvas and is forty-five feet overall, with a beam of twelve feet and a six-foot draft. She is equipped with a thirty-five-horsepower motor as auxiliary power and has sleeping accommodations for six persons. Messrs. Ayres and Whiffin also are owners of the sloop Thorfin.

Mr. Shock announced yesterday that the four forty-nine-foot power cruisers, Parthenia, Robin II, Adele and Peggy Lou, which he designed for Forrest Stanton, Fred Henderson, Harold Reed and Asa Call and Ernest Duque, respectively, are nearing completion at the local plant of Stanton, Reed & Hibberd and will be ready for the water in early June.

These four boats, marking a new step in cruiser construction, in that they are being built in cabinet shops twenty-five miles from tide water, are of an original design worked out by Mr. Shock. They are sister craft, powered with twin 100-horsepower engines and fitted with reduction gears, are expected to develop a cruising speed of eighteen knots.

Woman Hurt as She Leaps From Auto in Quarrel

Because of an argument with her husband, according to the investigation of Detective Lieutenant Stevens, Mrs. Abraham Weiner yesterday jumped from the car which he was driving at Malabar and Mott streets.

Mrs. Weiner, who is 24 years of age and lives at 511 North Mott street, was taken to the Receiving Hospital. According to Police Surgeon Dushmoor, she suffered a fractured skull and is in a serious condition.

GENERAL ELECTRIC TO BE CLUB HOST TODAY

The meeting of the Electric Club today will be in the newly erected home of the General Electric Company at Fifty-second street and Santa Fe avenue. The club will be the guests of the General Electric Company, which will serve luncheon and conduct a tour of inspection of the new plant. A program will be given consisting of talks by Henry M. Robinson, president of the First National Bank; J. R. Leonidas, president of the First National Bank of Vernon, and G. E. Emmons, former vice-president of the General Electric Company. E. Gates, president of the Electric Club and manager of the Los Angeles branch of the General Electric Company, will be in charge.

KENTUCKIANS DELAY MARCH SOCIAL RALLY

The Kentucky Blue Grass Club is postponing its March social rally owing to the closing of the Moose Hall at 427 South Hill street. President Edward Lawless announces the annual picnic for Saturday, April 24, in Sycamore Grove, and will give the social date later.

JAIL METHODS CHANGED

Prisoners Segregated and Key Checking Adopted; Folsom Penitentiary Inmates Outnumbered Here

The Los Angeles County Jail yesterday had more inmates than the Folsom State Penitentiary at Represa, Cal., where only "two-time losers" are sentenced following conviction in the State courts on felony charges. This was disclosed by Frank Dewar, new county jailer, when he announced a series of innovations in the management of the jail which he directly attributed to the large number of prisoners confined.

According to Dewar, a check yesterday showed a total of 1205 prisoners is being detained at the new jail, which exceeds by more than 100 the total being held at Folsom, he said. This is the highest number for the County Jail at one time, Dewar stated. The jail has accommodations for 1400 prisoners.

SEGREGATION BEGUN

Segregation of prisoners by race and according to the charges upon which they are being held was begun yesterday in an effort to prevent disturbances, which had become frequent following the recent series of escapes. Dewar also installed a new and more adequate system of keeping a check on keys following the loss by one of the turnkeys of a set of jail keys. These, however, were found before any serious consequence could result, Dewar stated.

In the future each turnkey, on appearing for duty, will have to sign a receipt for his set of keys and he will not be released from obligation until his keys are turned in after he has completed his shift. Loss of keys will mean summary dismissal, Dewar stated.

The new rules have been approved by Deputy Sheriff Aguirre, advisory aid in the jail.

Dewar pointed out also that fewer guards are employed in the County Jail to watch prisoners than at Folsom. He has succeeded, however, in working out a system by which guards will work in pairs and at no time will a turnkey be alone.

EXTRA GUARD FOR WILSON

Added precaution will be taken, Dewar stated, when Herbert Wilson, notorious mail bandit, is brought to Los Angeles today from San Quentin to be detained in the County Jail as a witness in the government's case in the Federal court against Harry Robinson, charged with participating in the distribution of plunder from a $1,000,000 mail robbery. He will be kept under constant guard while in this city, Dewar stated. Likewise, a guard will be on duty continuously to watch Joe Gersch, brought from the Federal penitentiary at Richmond, Va., as a witness in the same case.

Besides asking the reassignment of four turnkeys to other duties in the Sheriff's office, Dewar said yesterday he contemplates no further changes for the present.

Tomorrow the grand jury will resume its investigation to place responsibility for the recent series of escapes. According to Chief Dep. Dist.-Atty. Fitts, more than twenty witnesses, including three of the best-known engineers of the State, will be on hand to testify. The grand jury, in a special report to Superior Judge Keetch, placed the blame for the escapes on mismanagement of the jail and faulty construction.

Business Men's Board to Scan Election Issues

Measures to be voted on at the special election to be held April 30, next, will be discussed at the special March meeting of the Commercial Board of Los Angeles in the banquet room of the Elite Caterers, 633 South Flower street, at 4 p.m. Wednesday, the 31st inst.

Results of the polls of twenty-four organizations on the election issues will be announced at the meeting. Addresses will be made by Mayor Cryer and W. H. Daum, who will discuss the proposed Wilshire Boulevard rezoning. A. C. Martin, designer of the proposed City Hall, will talk on the height-limit controversy. A special model of the proposed building will be on exhibition.

Orra E. Monnette will preside.

ARKANSAS REUNION SET FOR THURSDAY

Mrs. Andrews, president of the Arkansas State Society, has obtained a novel feature for the social Thursday evening when the meeting will be conducted in the Veterans' Hall at 246 South Hill street. Mrs. Mary Harington of the McAdoo committee will speak on the Stone Mountain Memorial and the special coins issued by the government will be on sale. All Arkansas people are invited and tourists are wanted. Dancing will follow the program.

Kachoo where's the MUSTEROL

Years ago women broke up colds and congestions with a messy mustard plaster.

Now, with the first sneeze, they get out the jar of clean white Musterole. They know Musterole is better than the old-fashioned plaster, and does not blister.

Don't treat colds lightly. Pneumonia and influenza may follow. Take a little Musterole on your finger tips and massage the congested area. It penetrates with a soothing tingle and quickly pulls out all inflammation. You'll be surprised how soon the cold is gone.

Use Musterole, for sure relief from sore throat, bronchitis, tonsilitis, croup, stiff neck, asthma, neuralgia, headache, congestion, pleurisy, rheumatism, lumbago, pains and aches of the back or joints, sore muscles, and colds on the chest. Always keep a jar of this wise preparation.

To Mothers: Musterole is made in milder form for children. Ask for Children's Musterole.

MUSTEROLE

Information About Schools

The Times' School and College Bureau will secure complete information about any Education Institution, Training Course or Trade on file, from which sources you may select that which will be helpful to you. FREE. Address, write or call the Times' School and College Bureau, First street and Broadway (telephone 8750—or leave your name at the TIMES' Branch Office, 1000 South Spring street and the catalogues will be mailed to you.

Do You Know BOOK-KEEPING?

Then you have the foundation for a distinctive career with liberal income. LEARN ACCOUNTANCY and get cash for your experience. Spare time spent on HEMINGWAY'S famous Home-Study instruction brings results. Exceptionally thorough. Graduates in demand. Qualifies for high executive positions. Fill in blank below for full free details. Address HEMINGWAY'S ACCOUNTANCY INSTITUTE, 1316 WASHINGTON BUILDING, LOS ANGELES.

"Do it now—tomorrow never comes"

NAME _____

ADDRESS _____

MacKay Business College

MacKay Building 612 So. Figueroa

Comptometry—USE OF MACHINE ALL DAY—course—no time limit—$35. Half-day office position for desiring to EARN while taking Secretarial Course. Also new Easy Payment Plan. DAY AND NIGHT CLASSES. Catalog Free. MAin 4096. TUcker 3193.

Military

THE COMING WEST POINT OF THE WEST

SAN DIEGO ARMY & NAVY ACADEMY

Prepares for colleges, West Point and Annapolis. Univ. of California's highest scholastic rating. Christian influence. Land and water sports all year. 2nd Semester now open. For catalogue address COL. THOS. A. DAVIS, President, San Diego, California.

Non-Military Schools

California Preparatory School For Boys. Non-Military. Accredited. Formerly Pasadena Military Academy. (Name changed.) A High Grade Academic School, accepting carefully with local credits each year pupils for all Universities, East or West. Certificate Class; School Grades 3rd to eighth. Boarding and day pupils received any time. Catalogue. Address Dr. C. M. Wood, Supt., S. S. P. Box 24-K, Pasadena. Tel. Fair Oaks 858.

Military

Urban Military Academy

ENROLL NOW FOR SUMMER CAMP

The Great Outdoor School for the building of body and brain of boys under ideal conditions. Third YEAR NOW IN SESSION. Address MISS KELLER, Secretary, 607 So. Wilton Pl., Los Angeles.

Just as you would use your own car

FOR the theater, calling, shopping or touring—use Tanner Motor Livery just as you would use your own car. Packard and Cadillac limousines or touring cars for rent by the hour, day or week—with chauffeurs in livery.

TANNER MOTOR LIVERY

D. N. BOOHER, Managing Director

TRinity 1641

PASADENA LOS ANGELES HOLLYWOOD